



US00D457481S

(12) **United States Design Patent**
Shieh

(10) **Patent No.:** **US D457,481 S**

(45) **Date of Patent:** **** May 21, 2002**

(54) **TIRE**

(75) Inventor: **Tony Shieh**, Changhua (TW)

(73) Assignee: **Innova Rubber Co., Ltd.**, Chang Hua (TW)

(**) Term: **14 Years**

(21) Appl. No.: **29/140,426**

(22) Filed: **Apr. 19, 2001**

(51) **LOC (7) Cl.** **12-15**

(52) **U.S. Cl.** **D12/534**

(58) **Field of Search** D12/534, 535,
D12/536, 537, 538, 552, 569, 570, 571,
572, 573, 587; 152/209.1, 209.11, 209.12,
209.13

(56) **References Cited**

U.S. PATENT DOCUMENTS

D292,079 S	*	9/1987	Ikeda	D12/535
D302,670 S	*	8/1989	Giancola et al.	D12/535
D409,536 S	*	5/1999	Haas et al.	D12/535

OTHER PUBLICATIONS

Michelin A90X Macadam Front Tire, Motorcycle accessory Warehouse Catalog, p. 46.*

* cited by examiner

Primary Examiner—Robert M. Spear

(74) *Attorney, Agent, or Firm*—Charles E. Baxley

(57) **CLAIM**

The ornamental design for a tire, as shown and described.

DESCRIPTION

FIG. 1 is a perspective view of a tire showing my new design;

FIG. 2 is a front elevational view thereof;

FIG. 3 is a rear elevational view thereof;

FIG. 4 is a left side elevational view thereof;

FIG. 5 is a right side elevational view thereof;

FIG. 6 is a top plan view thereof; and,

FIG. 7 is a bottom plan view thereof.

1 Claim, 6 Drawing Sheets

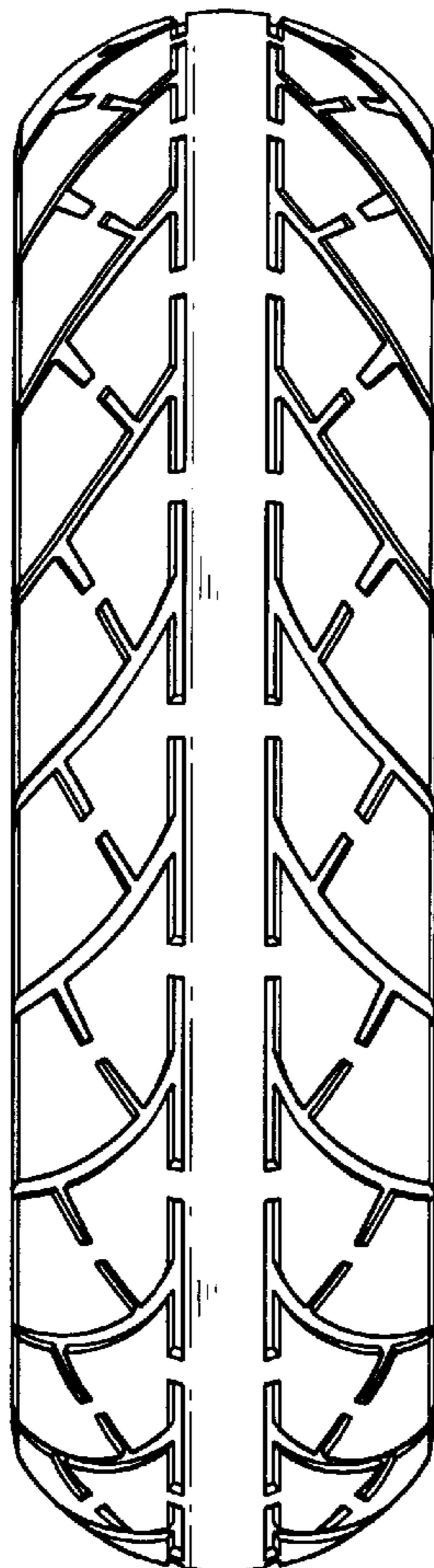

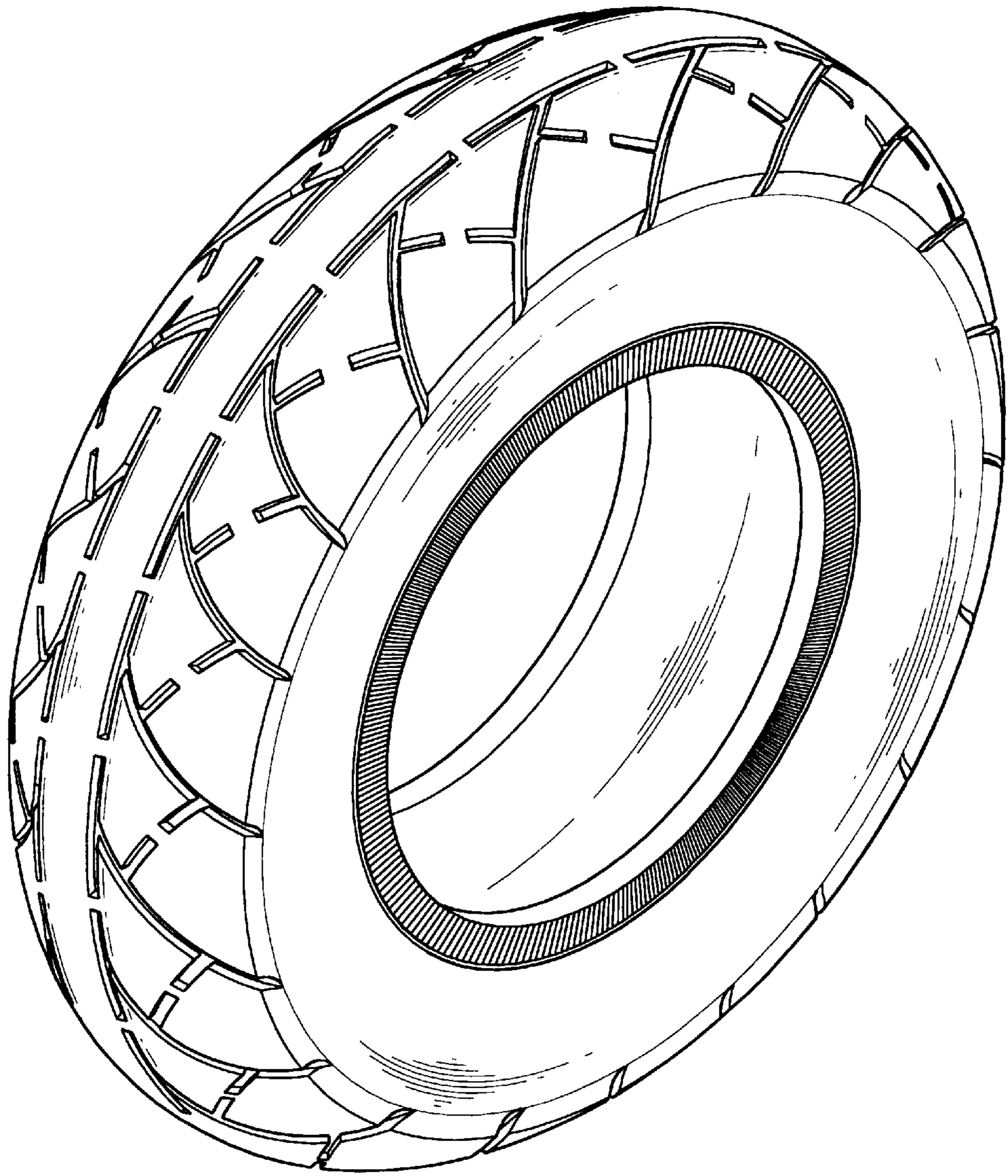

FIG. 1

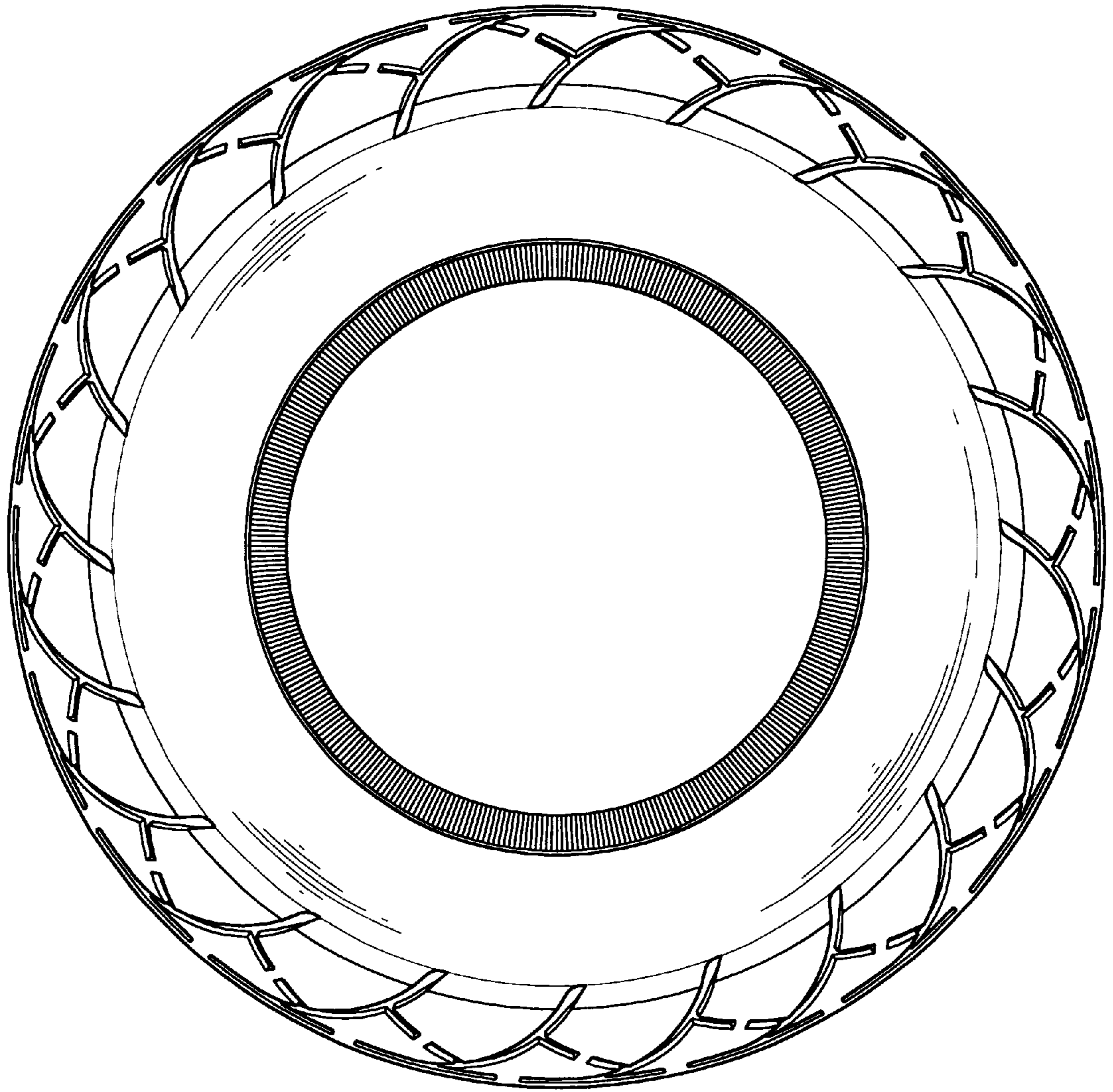

FIG. 2

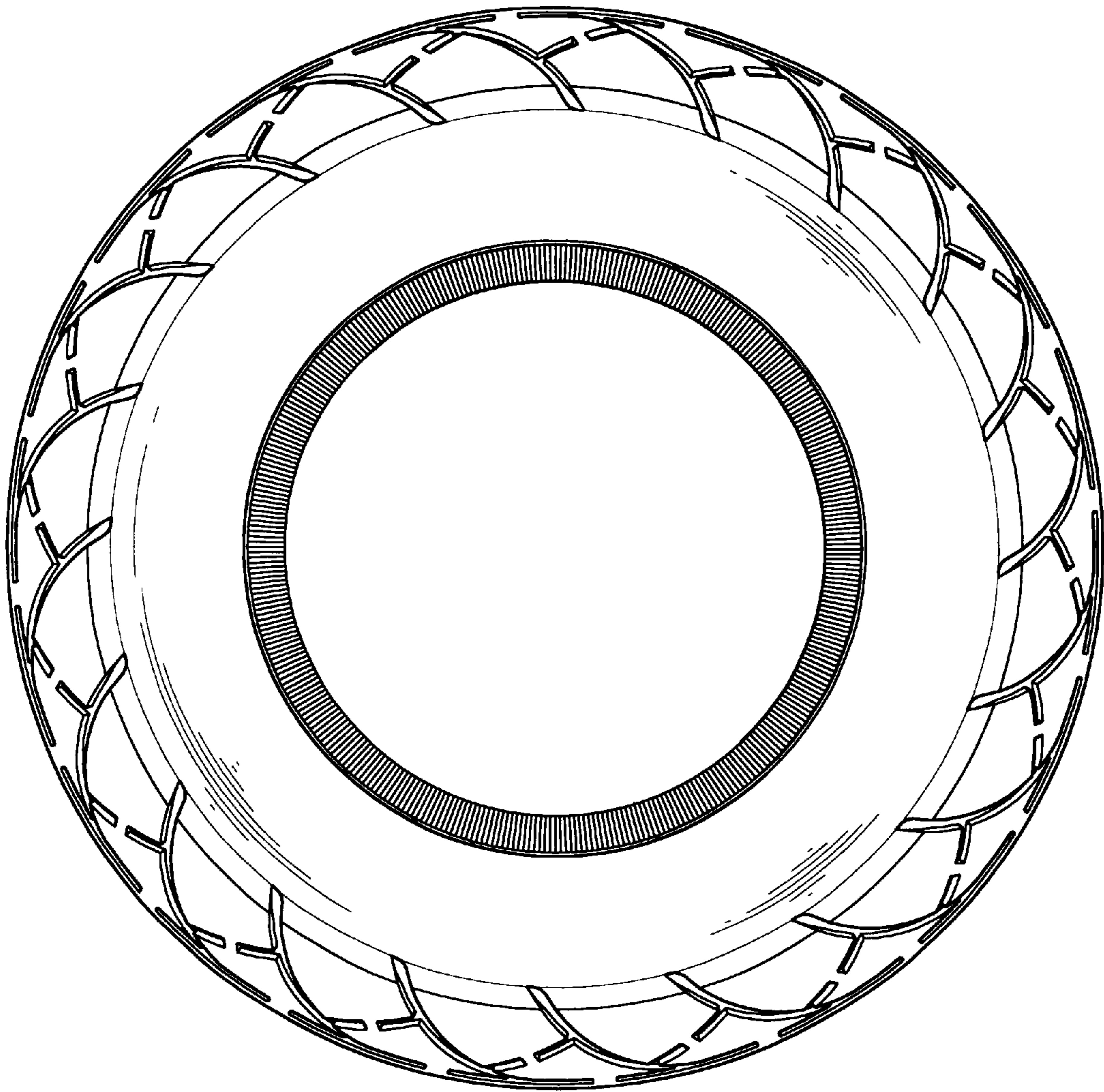

FIG. 3

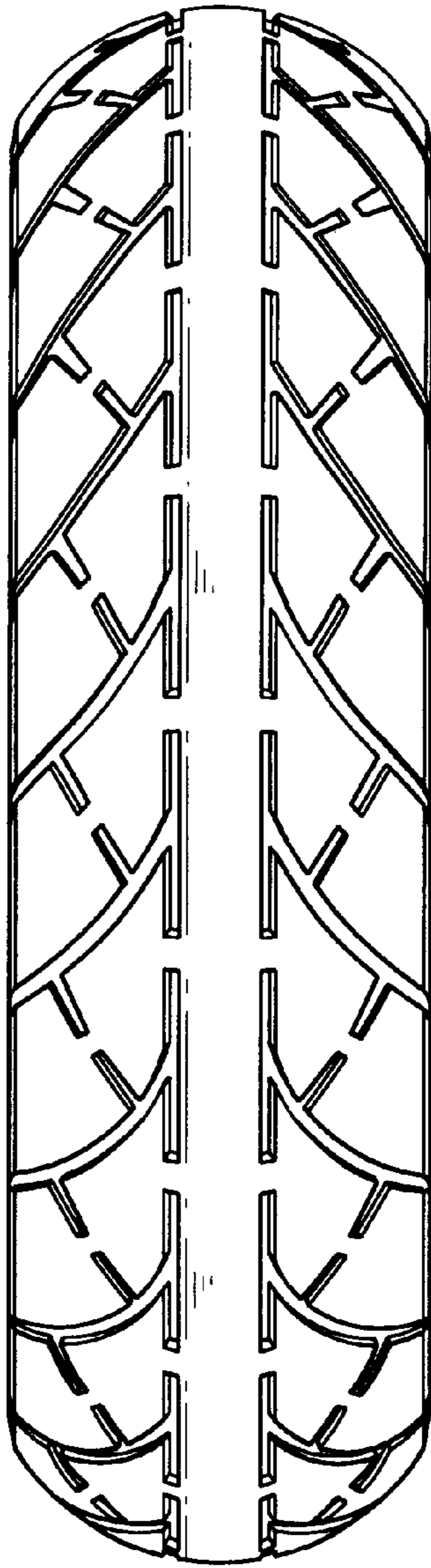

FIG. 4

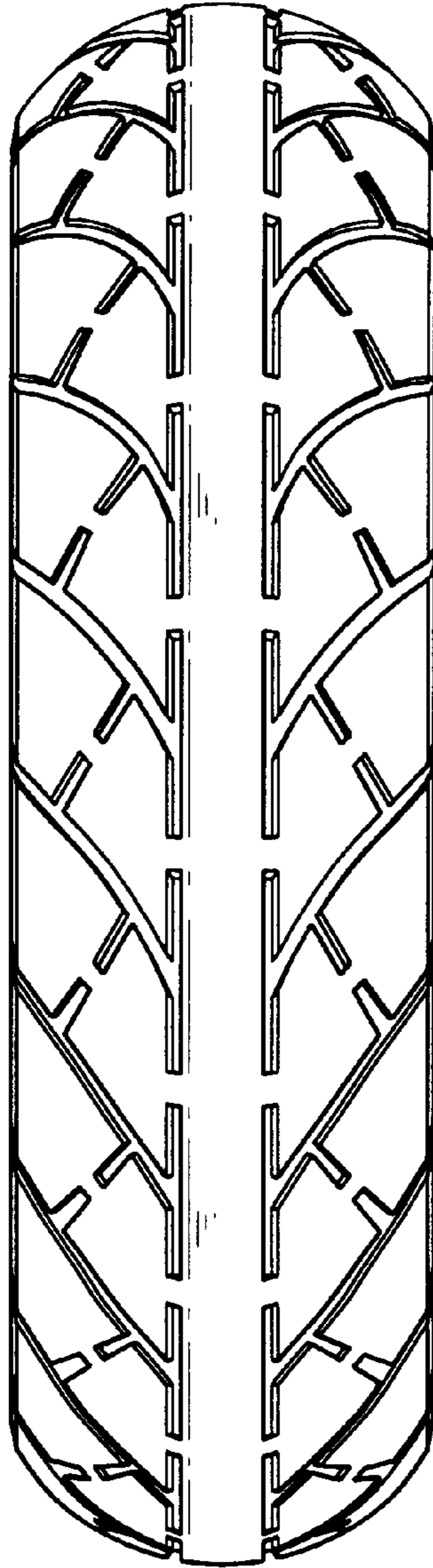

FIG. 5

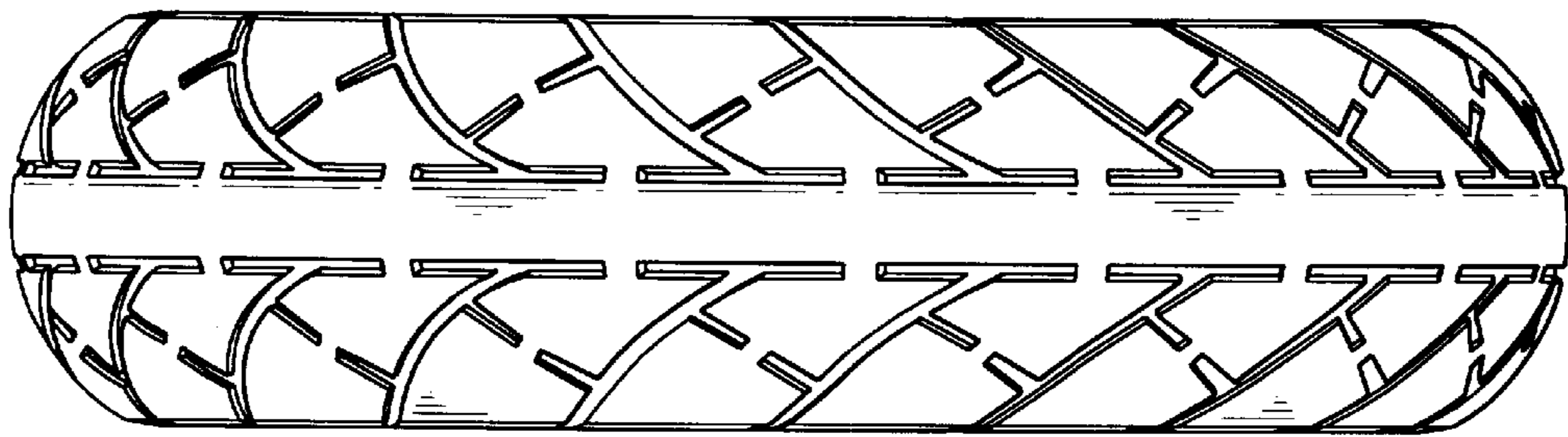

FIG. 6

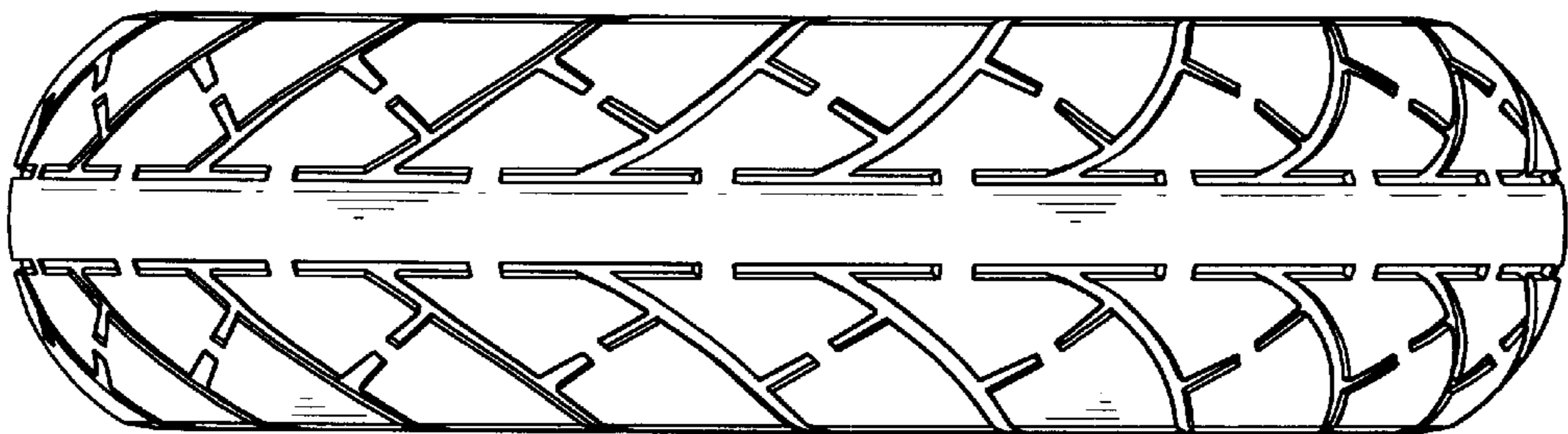

FIG. 7