



US00D457462S

(12) **United States Design Patent**  
**Allison**

(10) **Patent No.:** **US D457,462 S**

(45) **Date of Patent:** **\*\* May 21, 2002**

(54) **SANTA CLAUS FOOT**

(76) **Inventor:** **Ian T. Allison**, P.O. Box 1705, Santa Rosa, CA (US) 95402

(\*\*) **Term:** **14 Years**

(21) **Appl. No.:** **29/149,124**

(22) **Filed:** **Oct. 4, 2001**

(51) **LOC (7) Cl.** ..... **11-05**

(52) **U.S. Cl.** ..... **D11/125; D11/128**

(58) **Field of Search** ..... **D11/117, 121, D11/125, 128; D21/812; 428/7; 472/57, 69, 70, 137**

(56) **References Cited**

**U.S. PATENT DOCUMENTS**

714,534 A \* 11/1902 Thomas ..... 472/69  
3,823,494 A \* 7/1974 Slemp ..... 472/137

D431,493 S \* 10/2000 Hixson ..... D11/125

D432,047 S \* 10/2000 Schweitzer et al. .... D11/125

D451,048 S \* 11/2001 Adams ..... D21/812

\* cited by examiner

*Primary Examiner*—Dominic Simone

(57) **CLAIM**

The ornamental design for a Santa Claus foot, as shown.

**DESCRIPTION**

FIG. 1 is a right side view.

FIG. 2 is a left side view.

FIG. 3 is a front view.

FIG. 4 is a rear view; and,

FIG. 5 is a bottom view.

The top view is unornamented. It is therefore unclaimed and not shown.

**1 Claim, 5 Drawing Sheets**

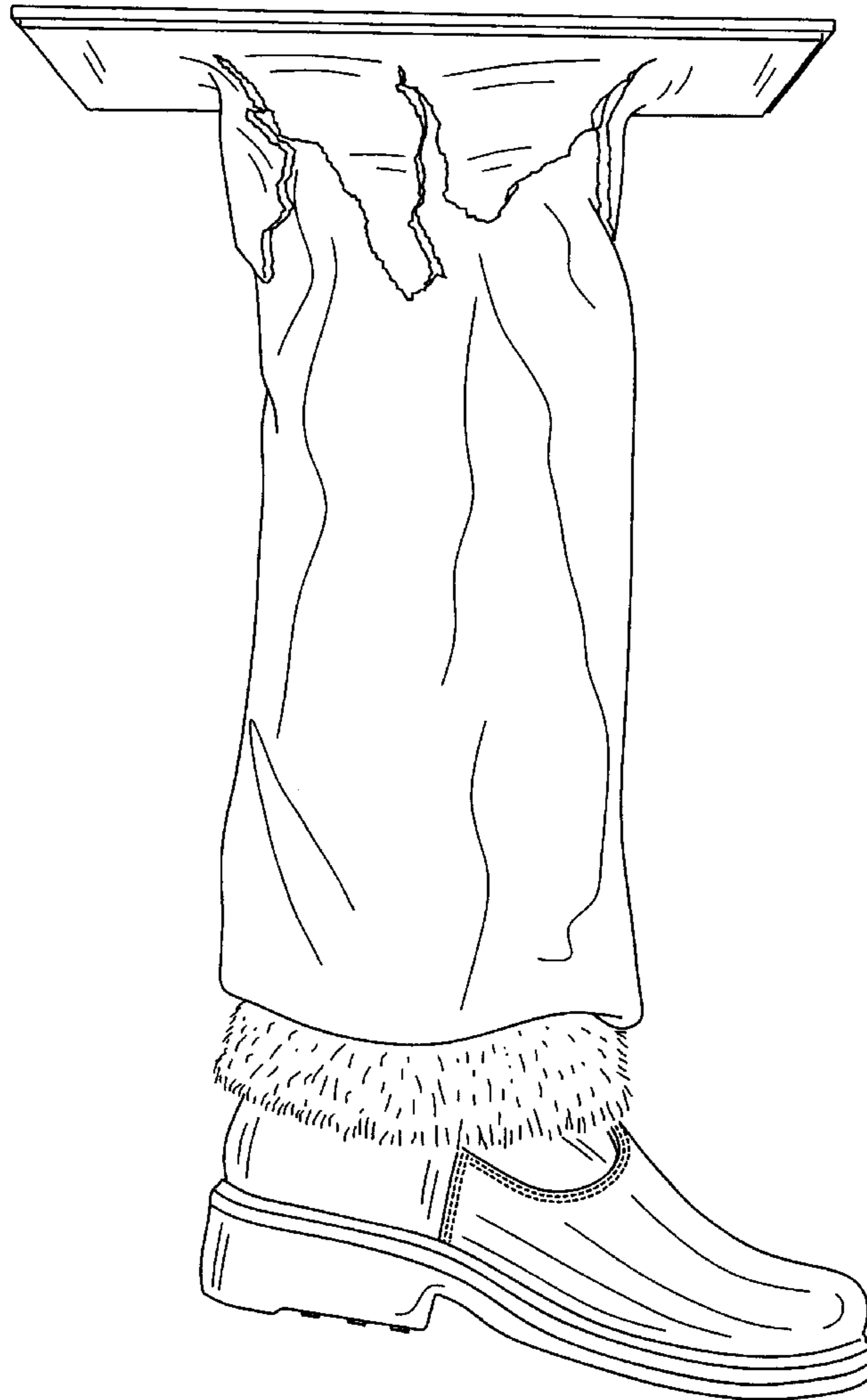

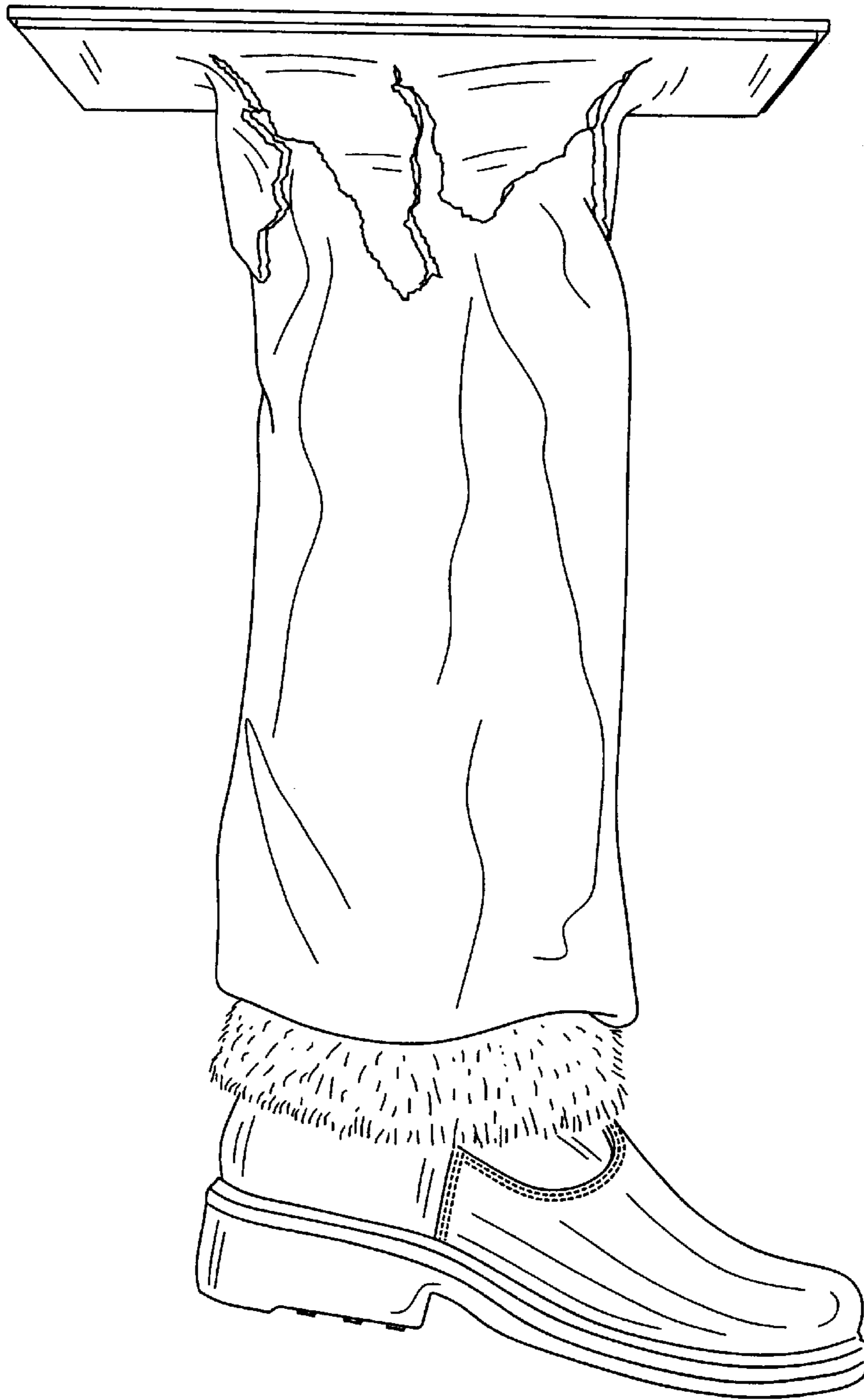

Fig. 1

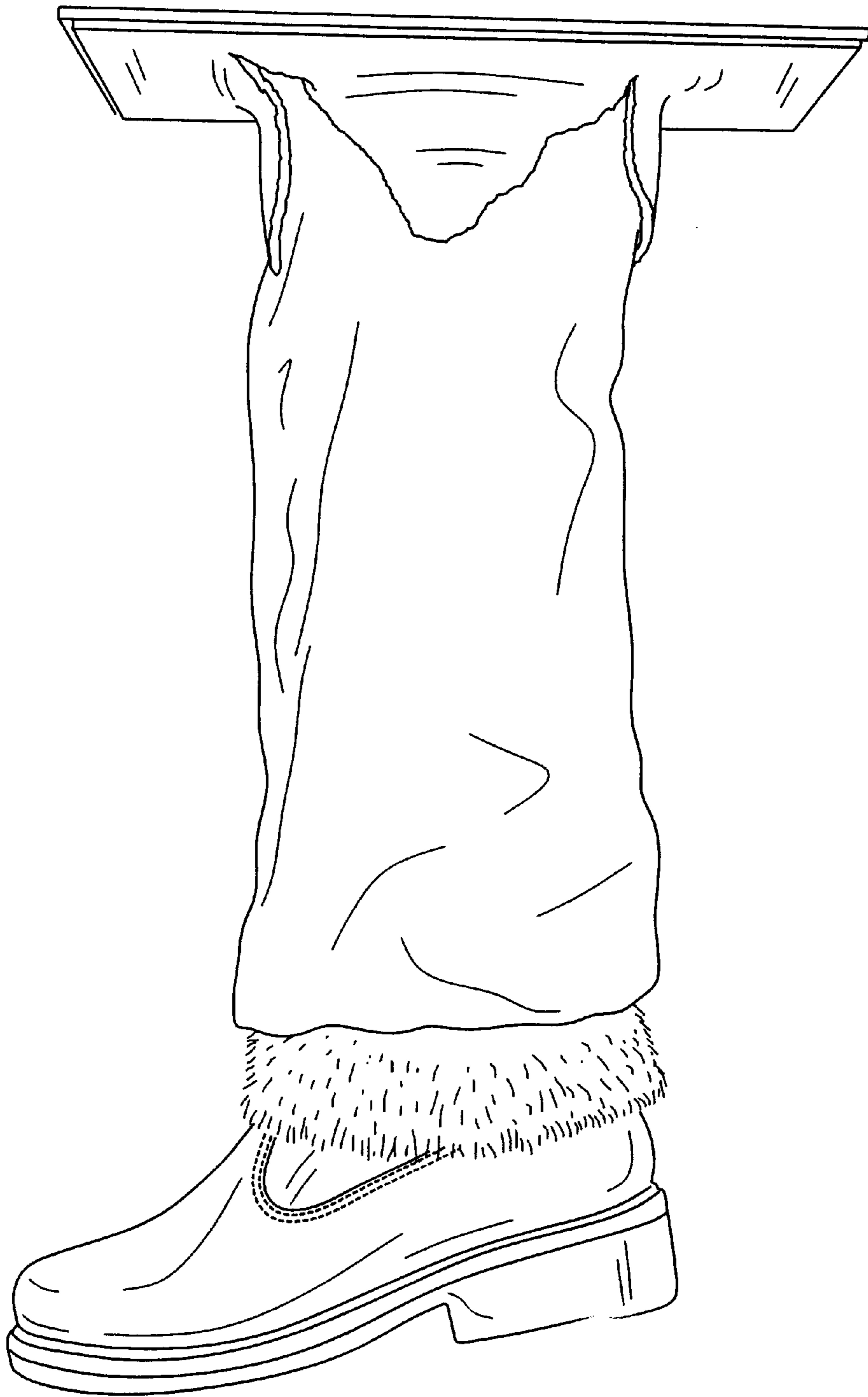

Fig. 2

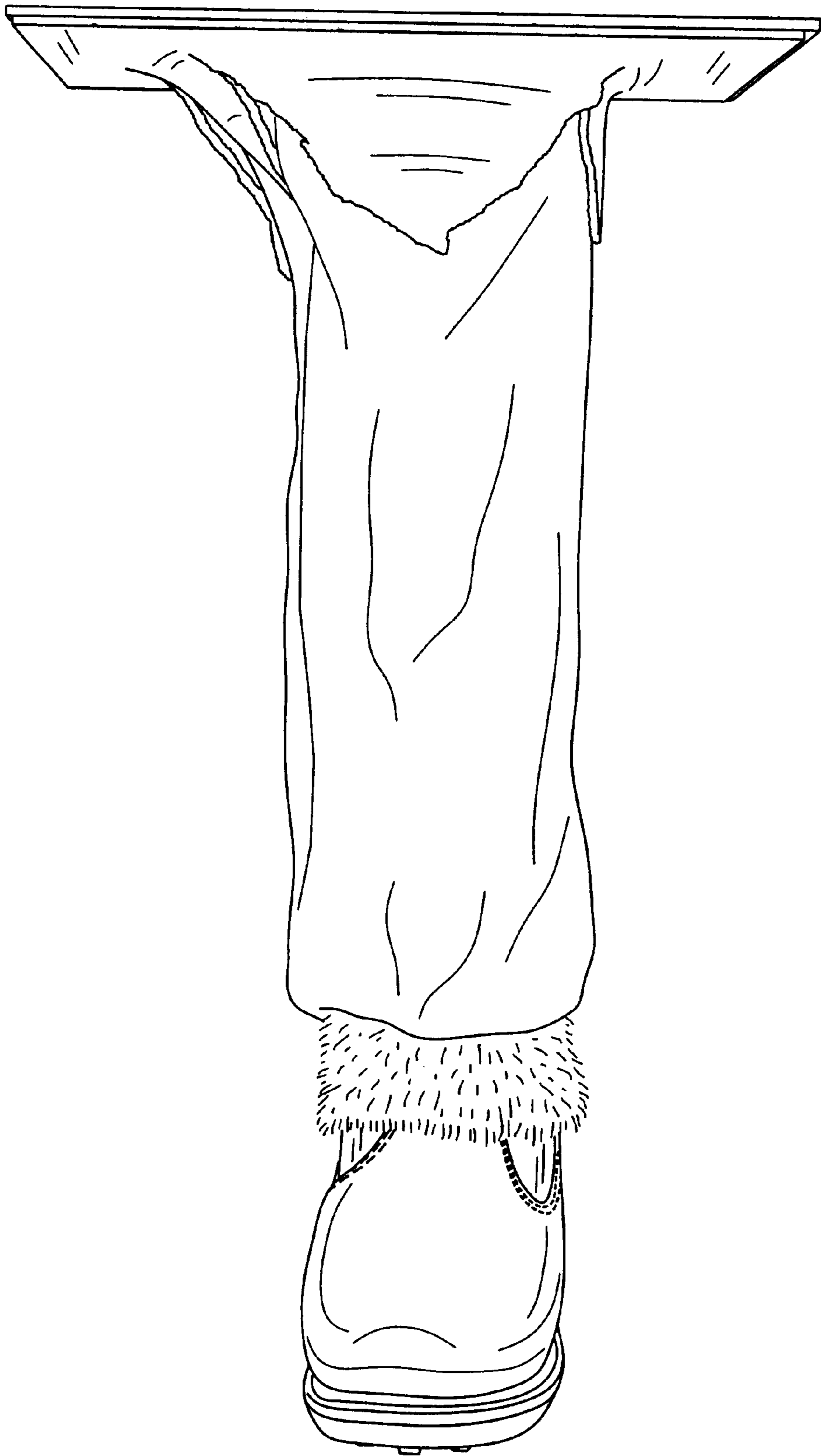

Fig. 3

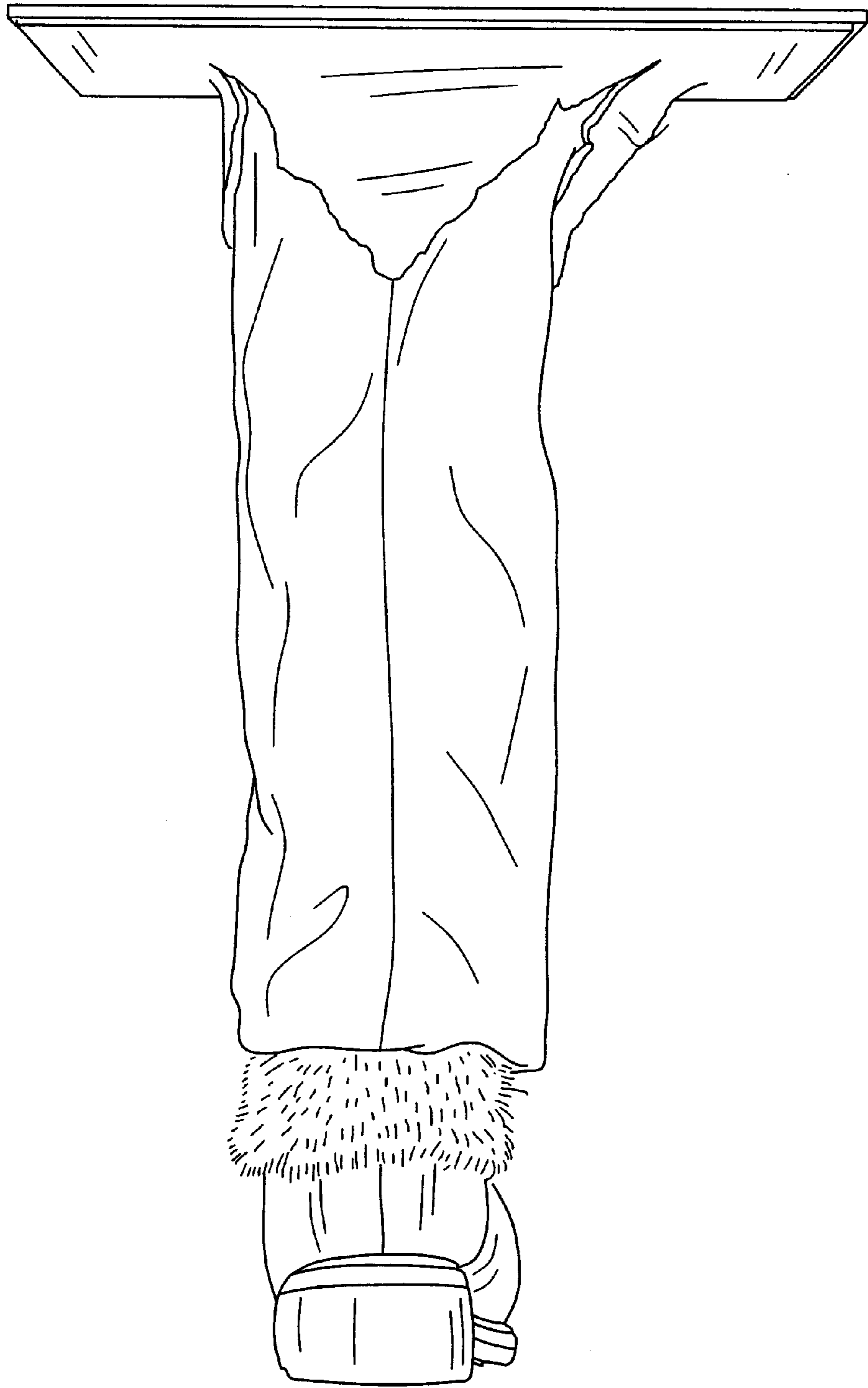

Fig. 4

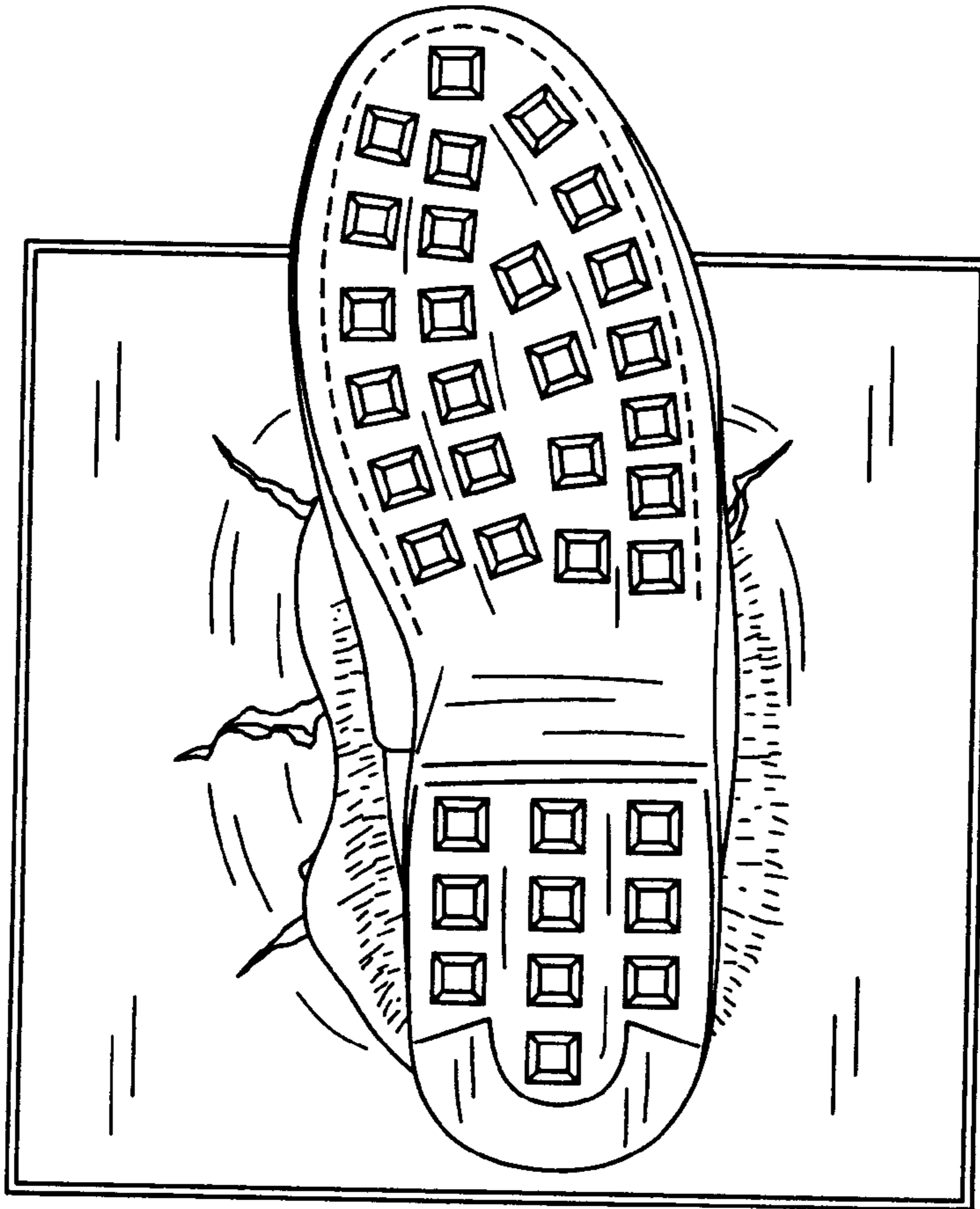

Fig. 5