



US00D457412S

(12) **United States Design Patent**
Gardiner et al.

(10) **Patent No.:** **US D457,412 S**
(45) **Date of Patent:** **** May 21, 2002**

(54) **PORTIONS OF MULTI-FUNCTION EQUIPMENT HOUSING**

(75) Inventors: **Walter A. Gardiner**, Waccabuc, NY (US); **Joseph A. Hufnagel**, Bethel, CT (US); **James J. Economos**, Kingston, NY (US); **James O. Quinn**, Montgomery, NY (US); **Robert S. Englert**, Syracuse, NY (US); **Scott W. Osiecki**, Skaneateles, NY (US)

(73) Assignee: **Imperial Schrade Corp.**, Ellenville, NY (US)

(**) Term: **14 Years**

(21) Appl. No.: **29/134,626**

(22) Filed: **Dec. 26, 2000**

(51) **LOC (7) Cl.** **08-05**

(52) **U.S. Cl.** **D8/105**

(58) **Field of Search** D8/14, 21, 26, D8/27, 28, 29, 40, 43, 45, 55, 81, 87, 105, 107; D10/62, 65, 68, 78; D32/40, 46, 49, 105, 118, 143, 147, 155, 164, 167, 168, 169, 170, 121, 236.01, 236.03, 236.05, 236.07, 236.08, 236.09; 30/143, 152, 153, 155, 161, 164; 33/319, 354, 355 R; 81/20, 21, 98, 99, 440, 490; 206/234, 803; 346/8; 368/10, 28, 29, 82, 83, 101, 239, 242, 276, 277, 278; 446/28

(56) **References Cited**

U.S. PATENT DOCUMENTS

D53,889 S	*	10/1919	Colvin	D10/68
D61,220 S		7/1922	Ochse		
D106,533 S	*	10/1937	Frank	D10/68
3,544,253 A		12/1970	Bloom et al.		
4,438,568 A		3/1984	Kramer et al.		
D283,682 S		5/1986	Raitmaa		
D283,683 S	*	5/1986	Raitmaa	D10/68
D287,942 S	*	1/1987	Tanaka	D10/68
D290,093 S		6/1987	Kramer		
4,700,490 A		10/1987	Kramer et al.		

D302,102 S		7/1989	Amagaya		
D308,488 S		6/1990	Iden		
D310,787 S		9/1990	Iden		
D310,970 S		10/1990	Iden		
5,313,376 A		5/1994	McIntosh		
D350,271 S		9/1994	Landy et al.		
D386,097 S		11/1997	Lindman et al.		
D386,699 S		11/1997	Lindman		
D414,436 S		9/1999	Seppala		
D429,370 S		8/2000	Maruyama		
D435,141 S	*	12/2000	Reynolds	D10/62
D439,482 S	*	3/2001	Huang	D8/40

OTHER PUBLICATIONS

The Sharper Image Catalog, "Zytool", Aug. 2000, p. 3.
"All Terrain Lighter", Colibri advertisement in Cigar Aficionado, Oct. 2000, p. 98.

* cited by examiner

Primary Examiner—Doris V. Coles

Assistant Examiner—T. Chase Nelson

(74) *Attorney, Agent, or Firm*—SAIDMAN DesignLaw Group

(57) **CLAIM**

The ornamental design for portions of multi-function equipment housing, as shown and described.

DESCRIPTION

FIG. 1 is a front perspective view of portions of multi-function equipment housing showing our new design; FIG. 2 is a rear perspective view thereof; FIG. 3 is a front view thereof; FIG. 4 is a left side view thereof; FIG. 5 is a right side view thereof; FIG. 6 is a top view thereof; and, FIG. 7 is a bottom view thereof.

The dashed lines shown in the figures disclose unclaimed structure, are for environmental purposes only, and thus form no part of the claimed design. The dotted lines shown in the figures represent the border between claimed subject matter and unclaimed subject matter and form no part of the claimed design.

1 Claim, 6 Drawing Sheets

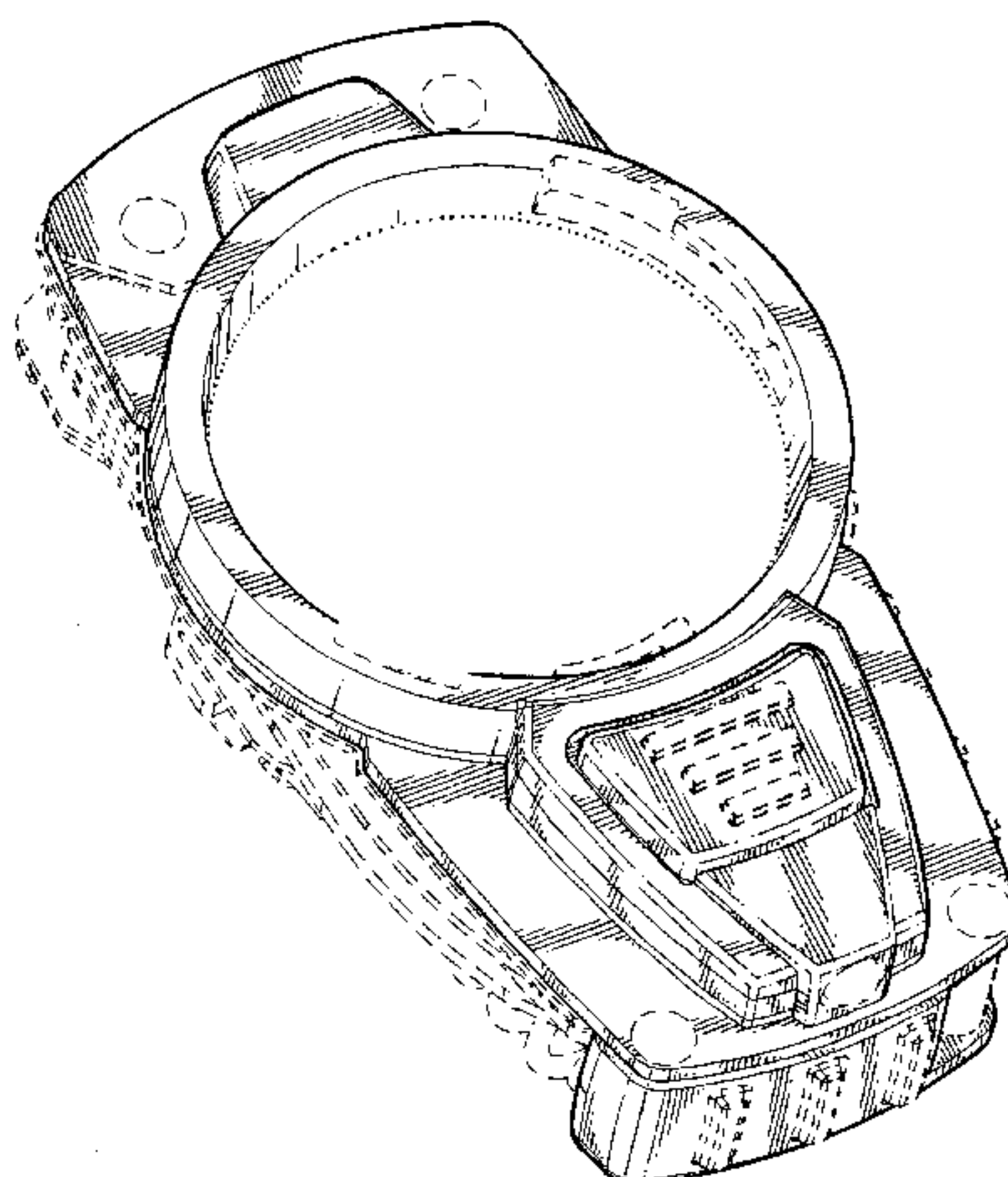

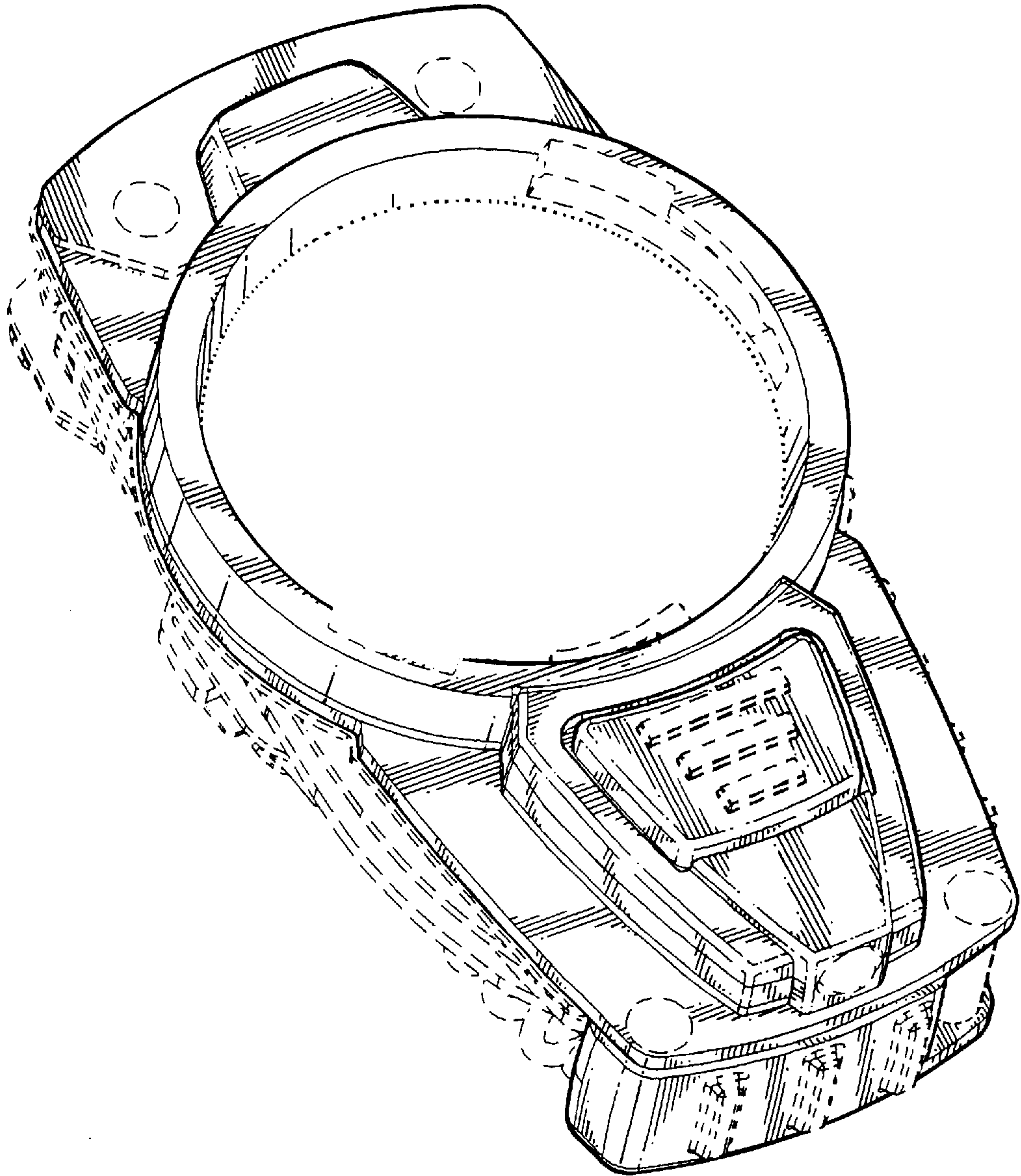

FIG.1

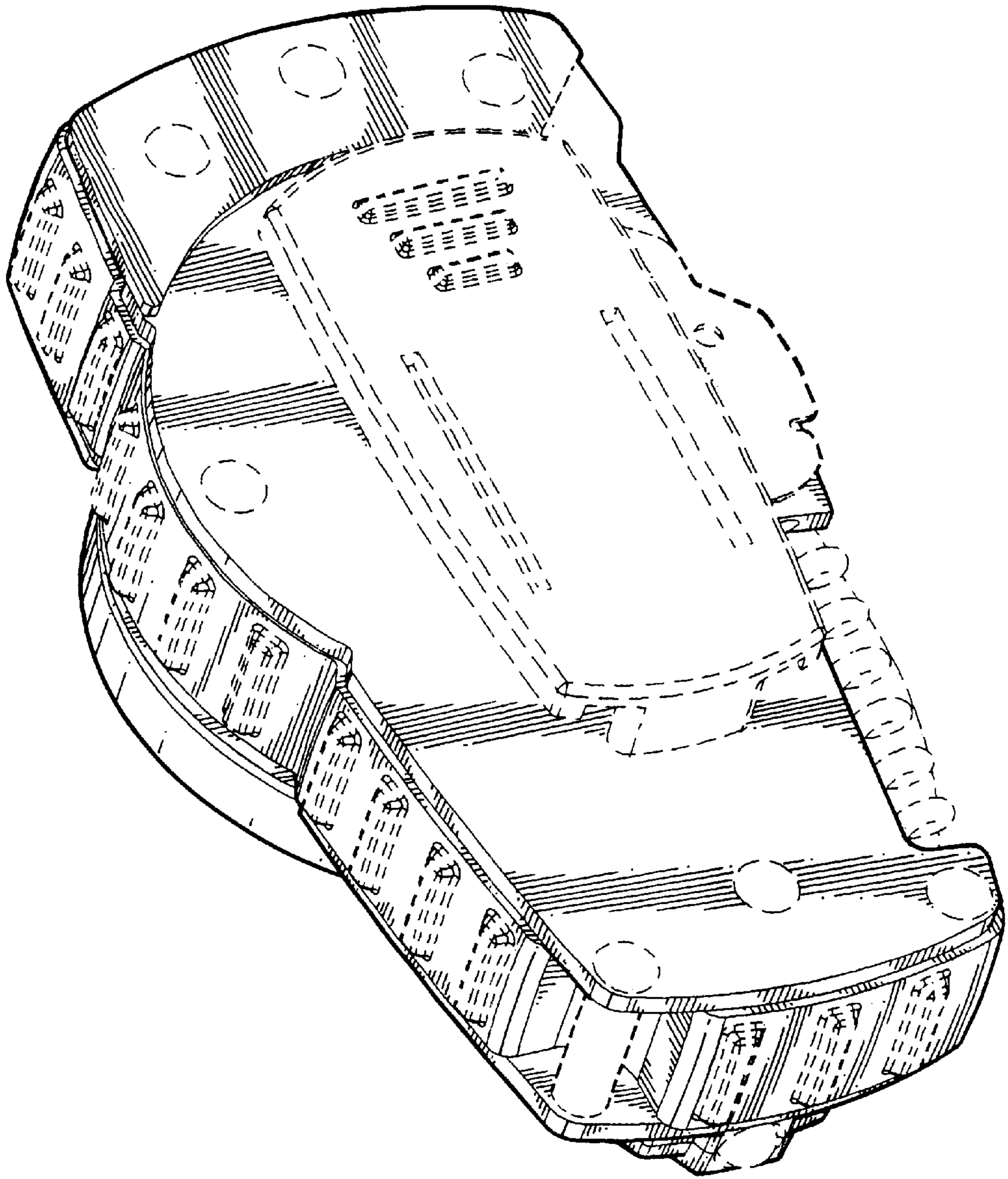

FIG.2

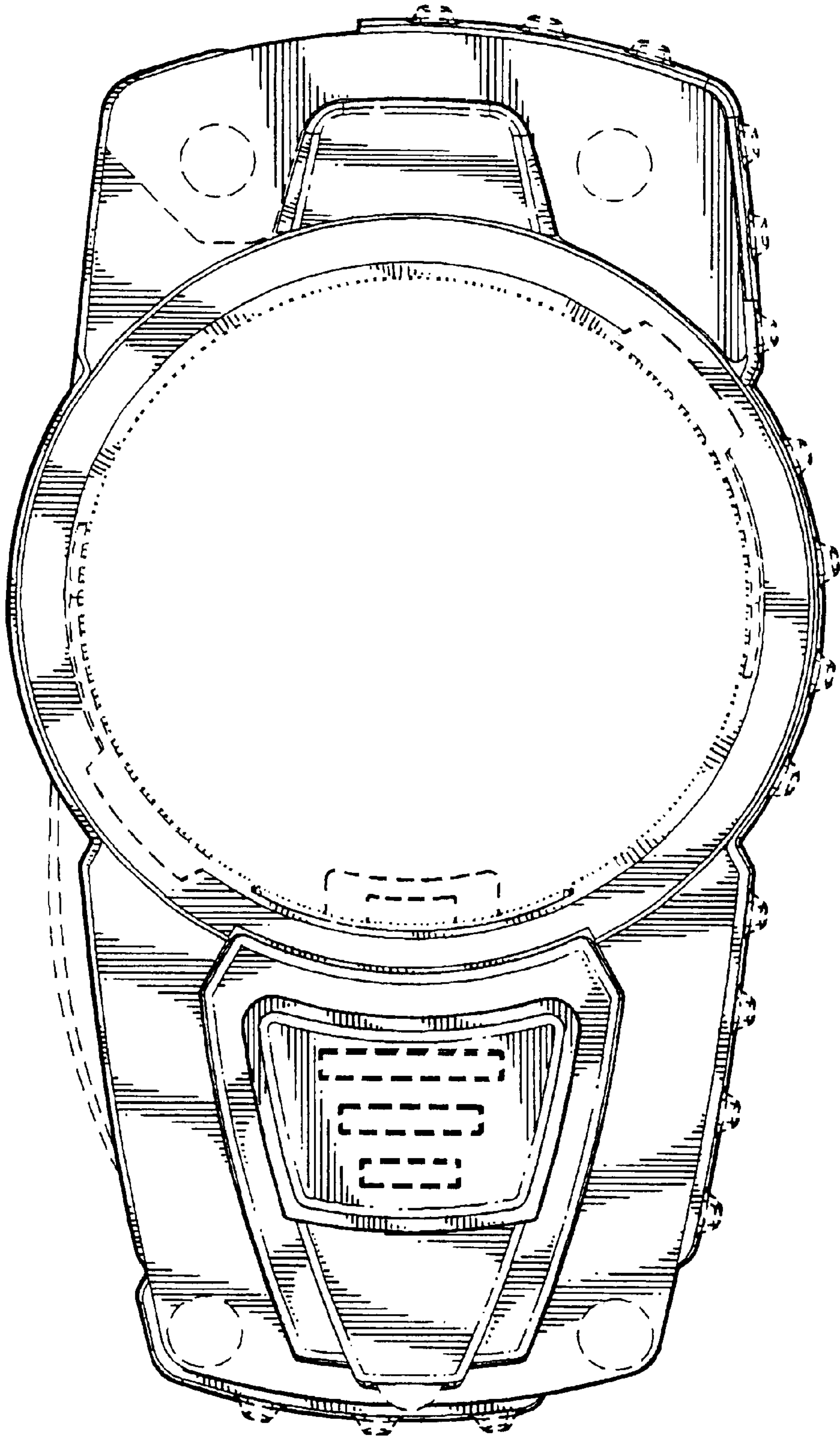

FIG.3

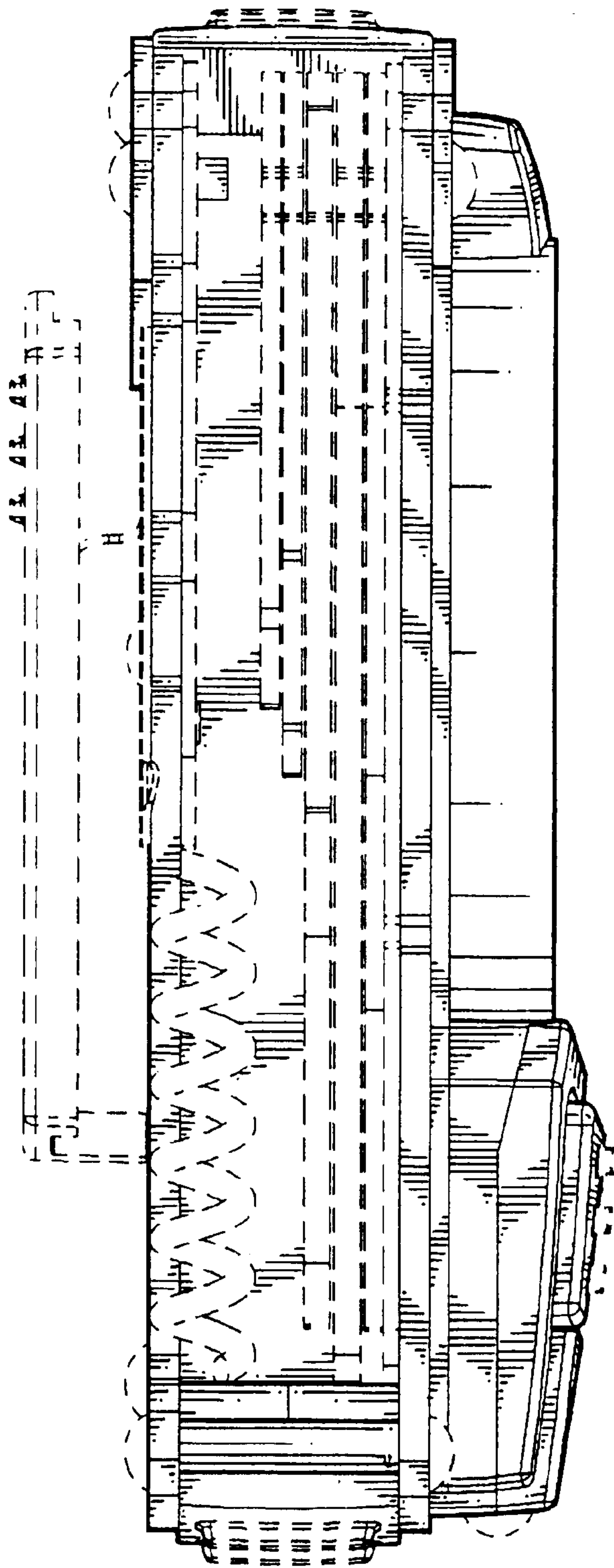

FIG. 4

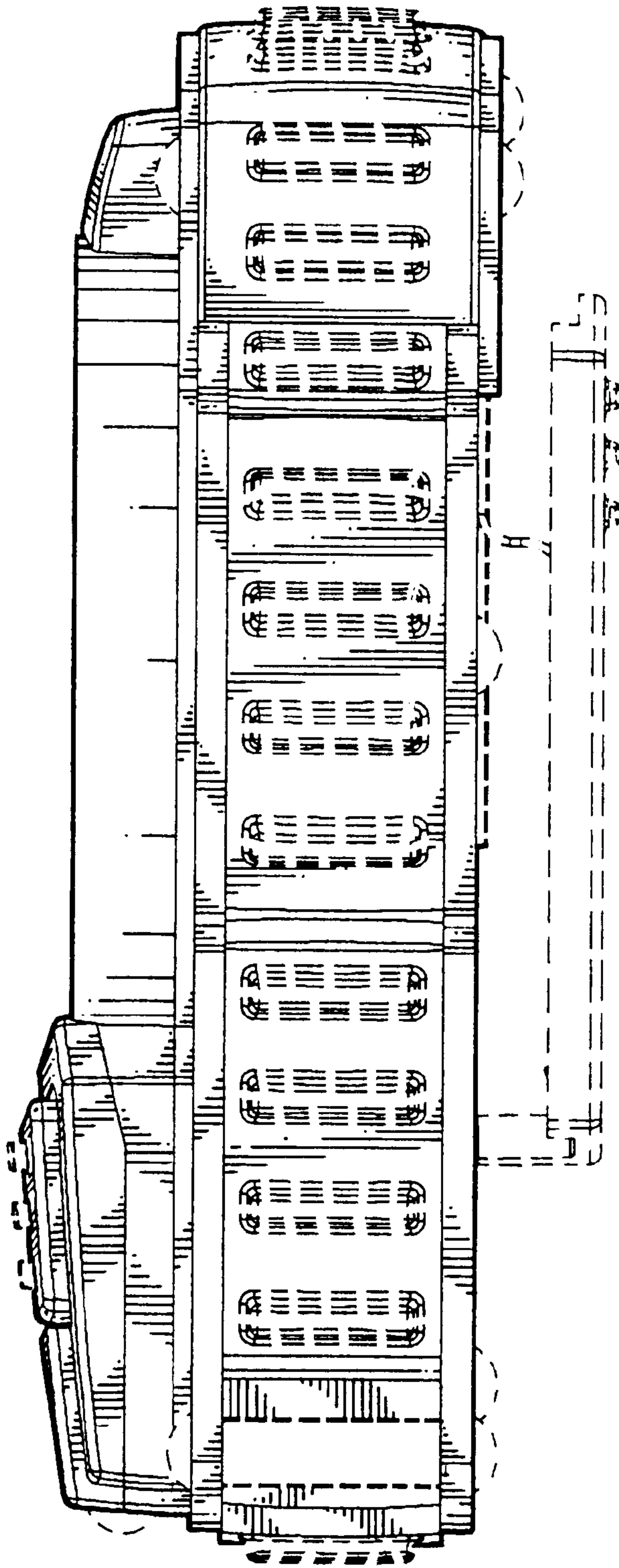

FIG. 5

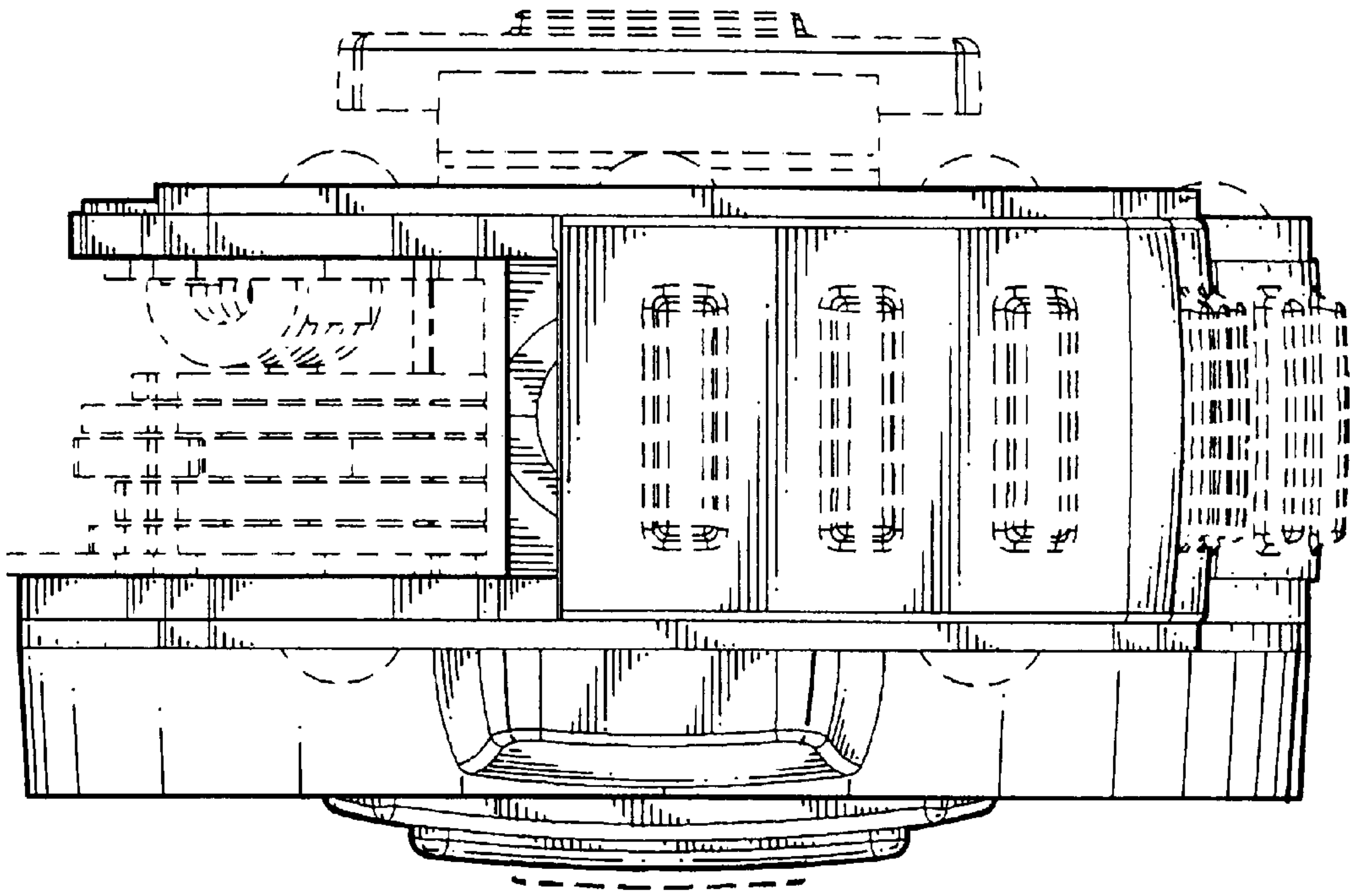

FIG. 6

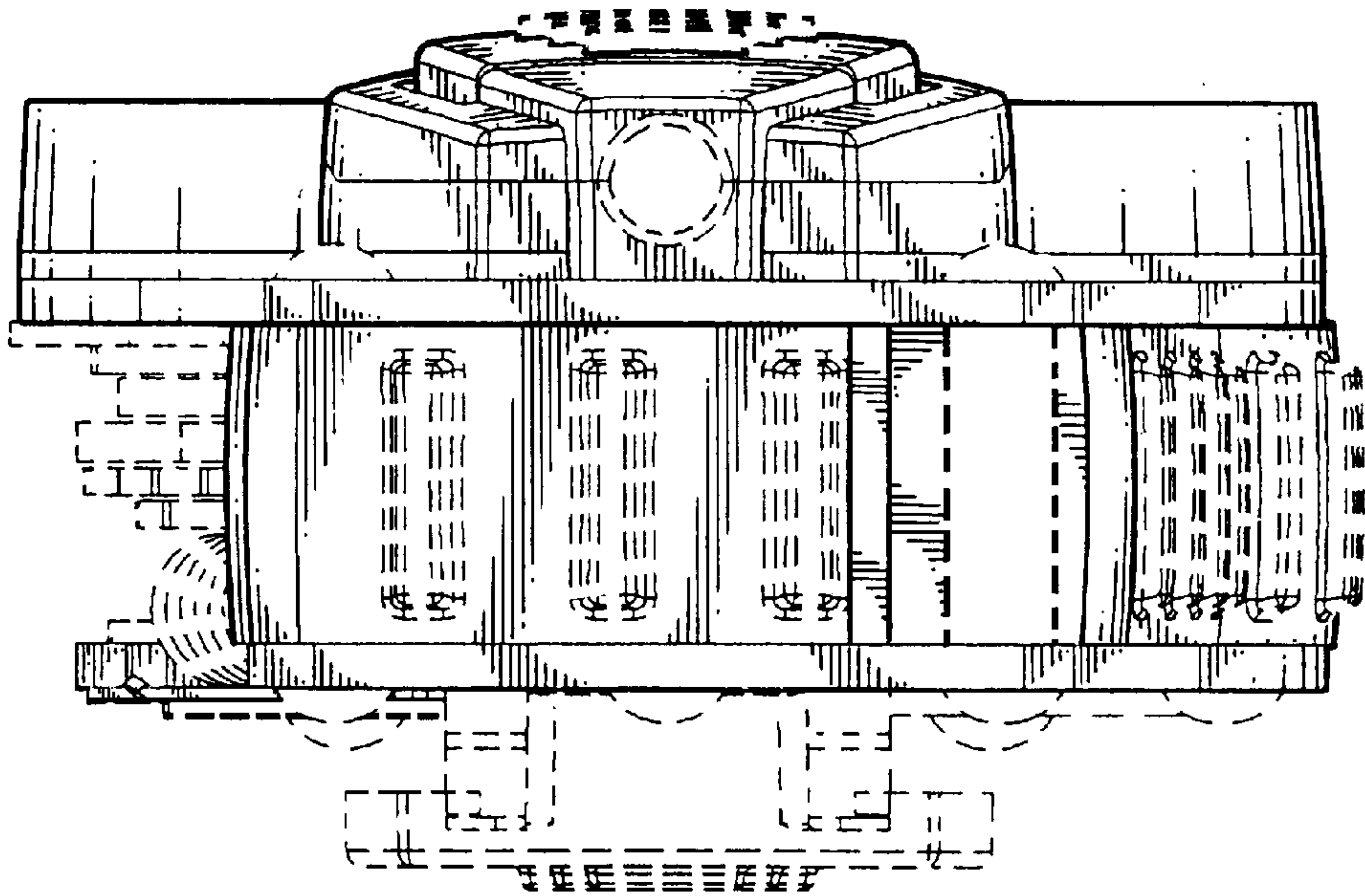

FIG. 7