



US00D457293S

(12) **United States Design Patent**
Maurer

(10) **Patent No.:** **US D457,293 S**

(45) **Date of Patent:** **** May 21, 2002**

(54) **TREADED SHOE BOTTOM**

(75) **Inventor:** **Niles F. Maurer**, Washington, MO (US)

(73) **Assignee:** **Meramec Group, Inc.**, Sullivan, MO (US)

(**) **Term:** **14 Years**

(21) **Appl. No.:** **29/105,364**

(22) **Filed:** **May 24, 1999**

(51) **LOC (7) Cl.** **02-04**

(52) **U.S. Cl.** **D2/959; D2/947; D2/951; D2/952**

(58) **Field of Search** D2/896, 897, 902, D2/906, 908, 909, 914, 916, 919, 946-962, 964, 977; 36/3 B, 11.5, 12-15, 25 R, 28, 32 R, 44, 59 C, 66, 75 R, 76 R, 85, 101, 103, 104, 106, 113-115, 124, 126, 127-130

(56) **References Cited**

U.S. PATENT DOCUMENTS

354,693 A	*	12/1886	Dick	36/3 B
953,077 A	*	3/1910	Warner	36/32 R
1,111,437 A	*	9/1914	Butterfield	36/17 R
D51,644 S	*	1/1918	Johnson	D2/959
1,714,943 A	*	5/1929	Brockman	36/32 R
D115,636 S	*	7/1939	Sperry	D2/959
D117,831 S	*	11/1939	Johnson	D2/959
D196,486 S	*	10/1963	Papoutsky	D2/954
D196,488 S	*	10/1963	Papoutsky	D2/954
D196,490 S	*	10/1963	Papoutsky	D2/954
D196,491 S	*	10/1963	Papoutsky	D2/954
3,258,859 A	*	7/1966	LaMont et al.	36/59 R

D237,323 S	*	10/1975	Inohara	D2/954
4,132,016 A	*	1/1979	Vaccari	36/114
D256,180 S	*	8/1980	Turner	D2/954
D264,017 S	*	4/1982	Turner	D2/954
D281,459 S	*	11/1985	Parker	D2/959
D316,627 S	*	5/1991	Schneider	D2/959
D319,341 S	*	8/1991	Shrive	D2/959
D321,970 S	*	12/1991	Cochran	D2/914
5,203,792 A	*	4/1993	Kaiser	12/142 C

* cited by examiner

Primary Examiner—Celia Murphy

(74) *Attorney, Agent, or Firm*—Thompson Coburn LLP

(57) **CLAIM**

The ornamental design for a treaded shoe bottom, as shown and described.

DESCRIPTION

FIG. 1 is a bottom plan view of a treaded shoe bottom showing my new design;

FIG. 2 is a left side elevational view of the treaded shoe bottom of FIG. 1;

FIG. 3 is a right side elevational view of the treaded shoe bottom of FIG. 1;

FIG. 4 is a front-end elevational view of the treaded shoe bottom of FIG. 1;

FIG. 5 is a rear-end elevational view of the treaded shoe bottom of FIG. 1; and,

FIG. 6 is a cross-sectional view of the treaded shoe bottom taken along line 6—6 of FIG. 1.

The broken lines illustrate the portion of the sole that forms no part of the claimed design.

1 Claim, 2 Drawing Sheets

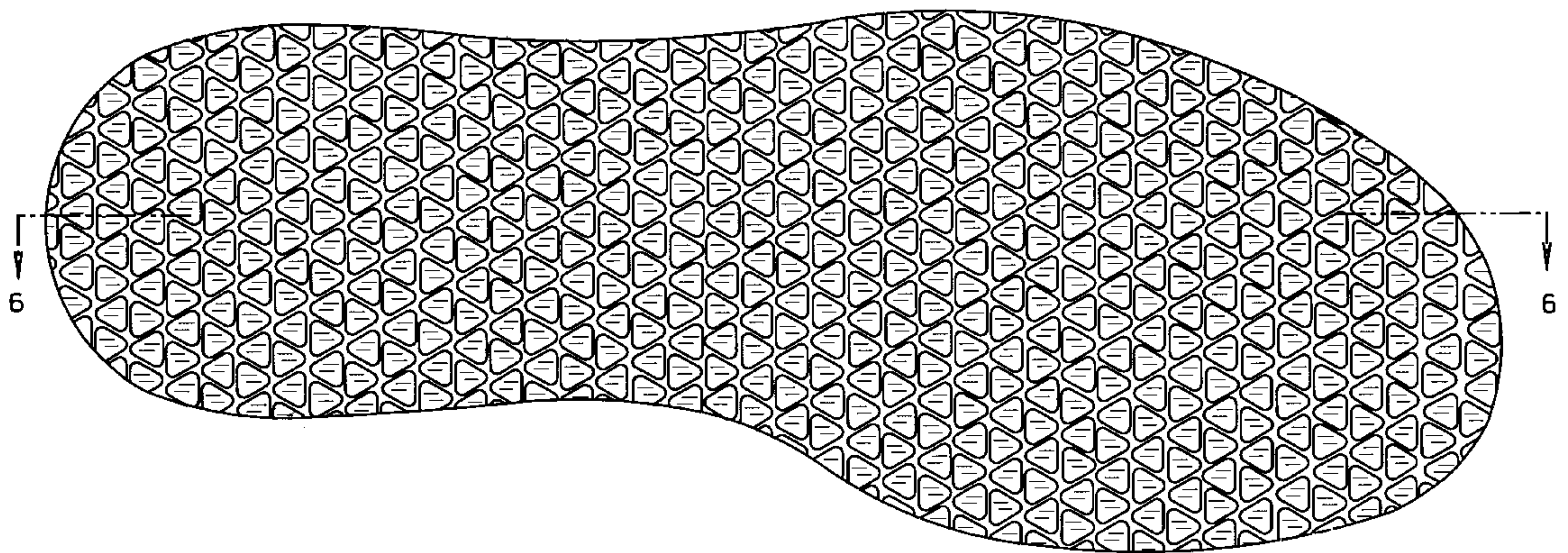

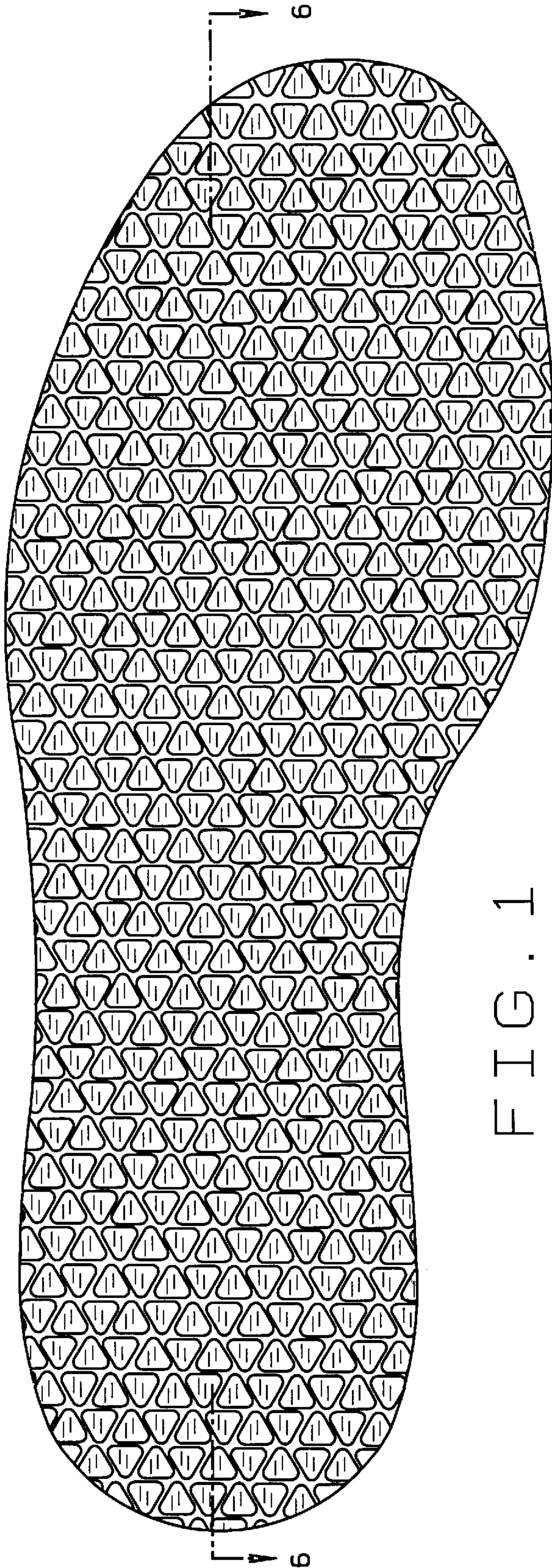

FIG. 1



FIG. 2



FIG. 3

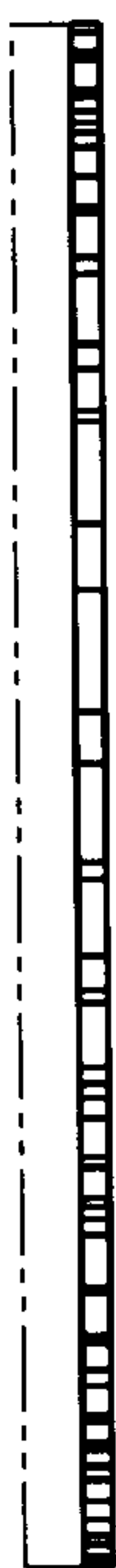

FIG. 4



FIG. 5



FIG. 6