



US00D457292S

(12) **United States Design Patent**
Sessa

(10) **Patent No.:** **US D457,292 S**

(45) **Date of Patent:** **** May 21, 2002**

(54) **SHOE SOLE**

(76) **Inventor:** **Raymond V. Sessa**, 5123 S. Quail Crest Dr., SE., Grand Rapids, MI (US) 49546

(**) **Term:** **14 Years**

(21) **Appl. No.:** **29/088,879**

(22) **Filed:** **May 29, 1998**

(51) **LOC (7) Cl.** **02-04**

(52) **U.S. Cl.** **D2/949; D2/951**

(58) **Field of Search** D2/896, 897, 902, D2/906, 908, 909, 914, 916, 919, 946-962, 964, 977; 36/3 B, 11.5, 12-15, 25 R, 28, 32 R, 44, 59 C, 66, 75 R, 76 R, 85, 101, 103, 104, 106, 113-115, 124, 126, 127-130

(56) **References Cited**

U.S. PATENT DOCUMENTS

1,272,098 A *	7/1918	Reilly	36/59 R
D80,001 S *	11/1929	Wydom	D2/959
2,101,761 A *	12/1937	Stagl	36/145
2,897,611 A *	8/1959	Sechaller	36/30 R
3,824,716 A *	7/1974	Paolo	36/32 R
4,012,855 A *	3/1977	Gardner	36/29
4,316,335 A *	2/1982	Giese et al.	36/129
4,335,530 A *	6/1982	Stubblefield	36/83
4,378,641 A *	4/1983	Tarlow	36/32 R
D275,146 S *	8/1984	Kilgore	D2/955
4,676,011 A *	6/1987	O'Rourke et al.	36/89
4,680,875 A *	7/1987	Danieli	36/31
4,754,561 A *	7/1988	Dufour	36/127
4,837,949 A *	6/1989	Dufour	36/127

4,885,851 A *	12/1989	Peterson	36/127
4,897,936 A *	2/1990	Fuerst	36/30 A
4,922,631 A *	5/1990	Anderie	36/102
5,024,007 A *	6/1991	DuFour	36/127
5,465,507 A *	11/1995	Schumacher et al.	36/30 R

* cited by examiner

Primary Examiner—Celia Murphy

(74) *Attorney, Agent, or Firm*—Warner Norcross & Judd

(57) **CLAIM**

The ornamental design for shoe sole, as shown and described.

DESCRIPTION

FIG. 1 is a bottom perspective view of a shoe sole embodying the new design wherein an upper is shown in broken lines for environmental purposes only;

FIG. 2 is a bottom plan view thereof wherein an upper is shown in broken lines for environmental purposes only;

FIG. 3 is a front elevational view thereof;

FIG. 4 is a rear elevational view thereof;

FIG. 5 is a right side elevational view thereof wherein an upper is shown in broken lines for environmental purposes only; and,

FIG. 6 is a left side elevational view thereof wherein an upper is shown in broken lines for environmental purposes only.

FIGS. 1, 2, 5, and 6 show an upper and heel in broken lines for environmental purposes only. The upper and heel form no part of the claimed design.

1 Claim, 5 Drawing Sheets

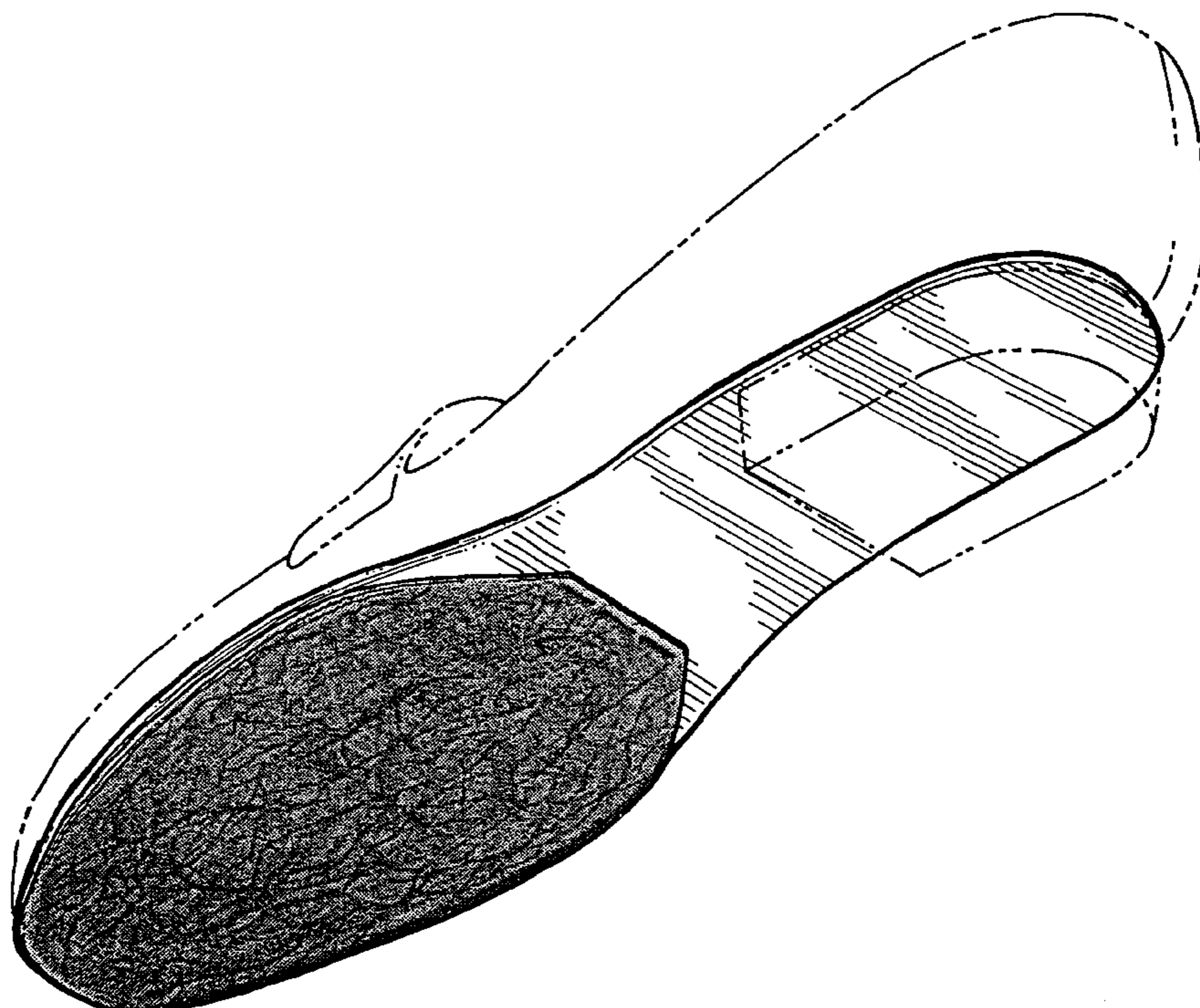

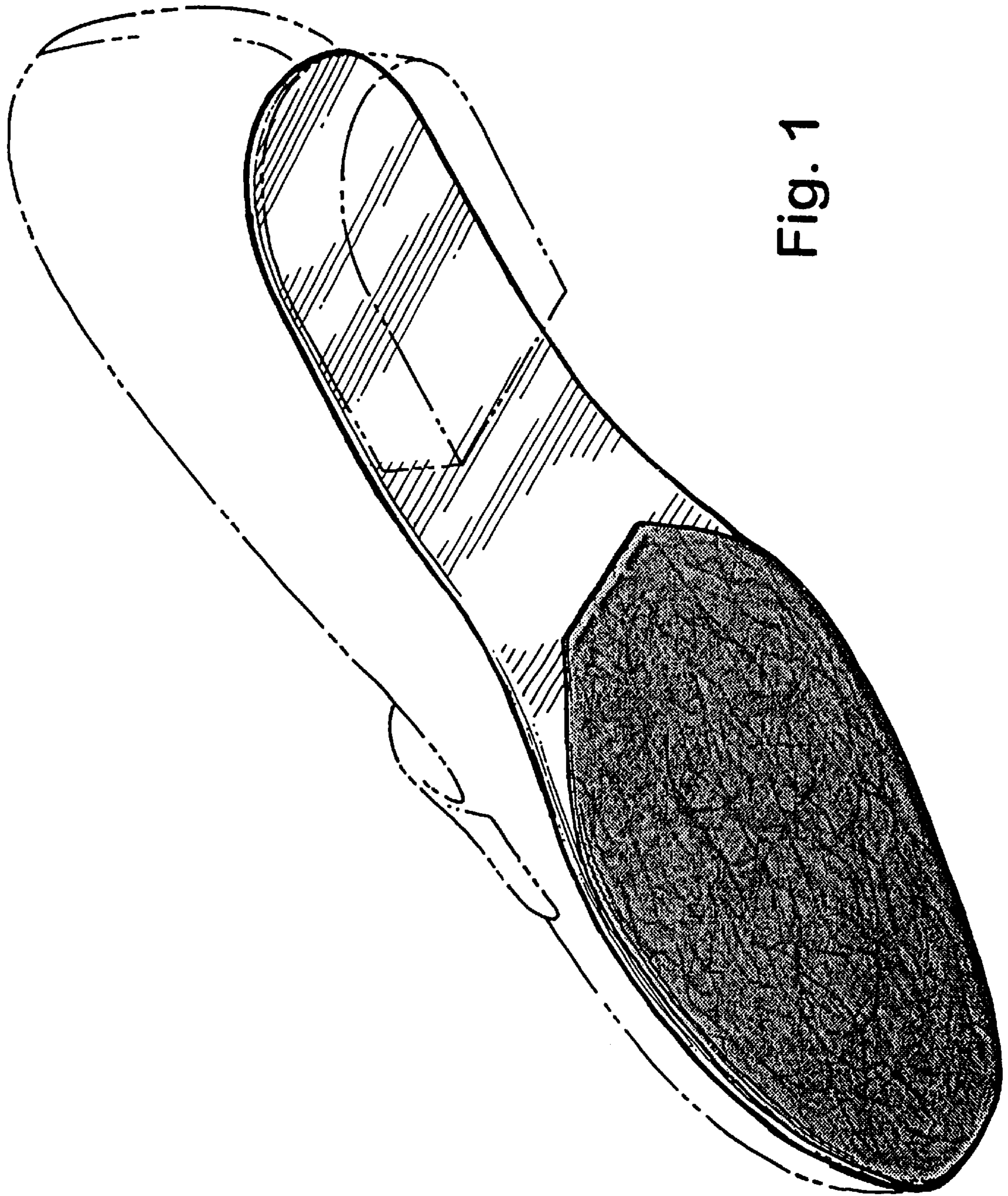

Fig. 1

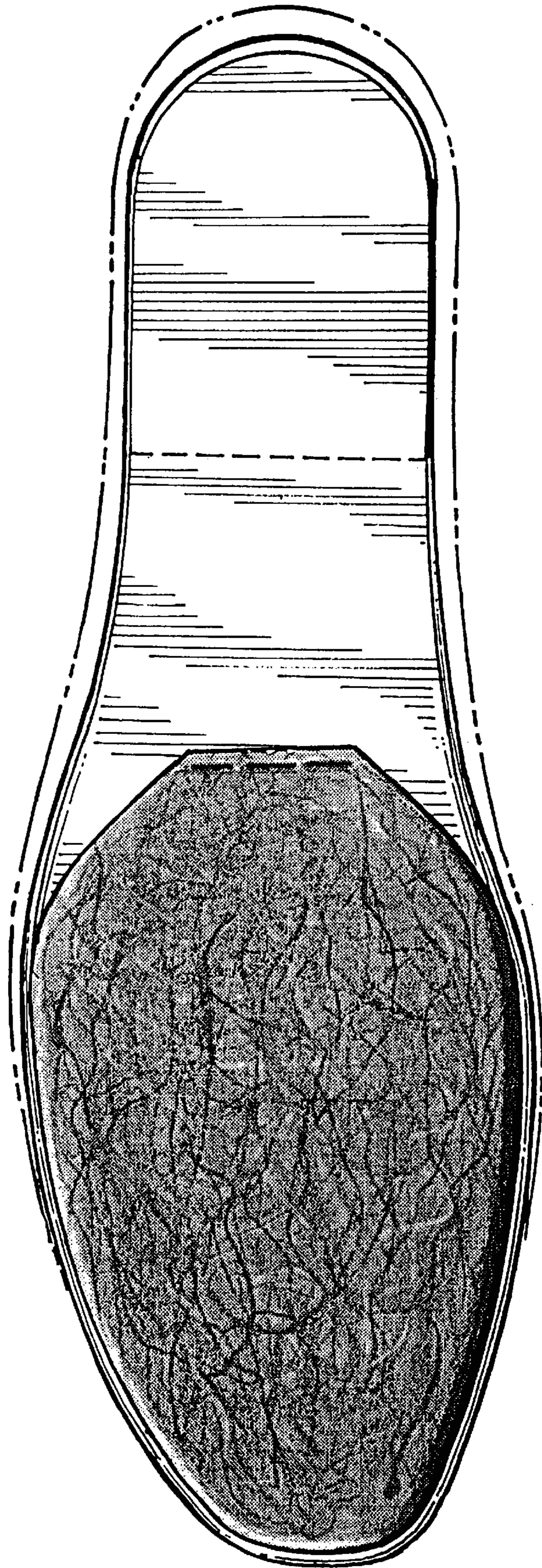

Fig. 2

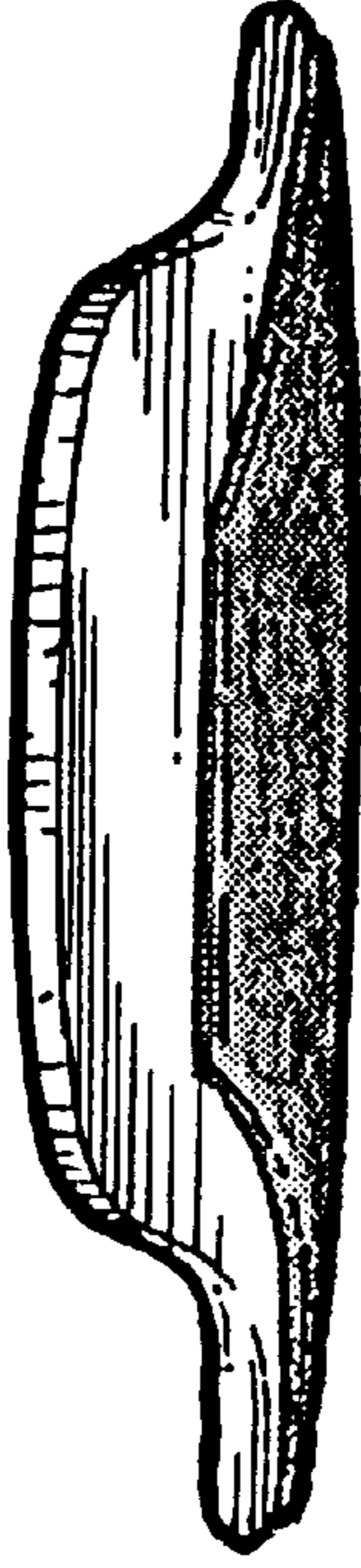

Fig. 4

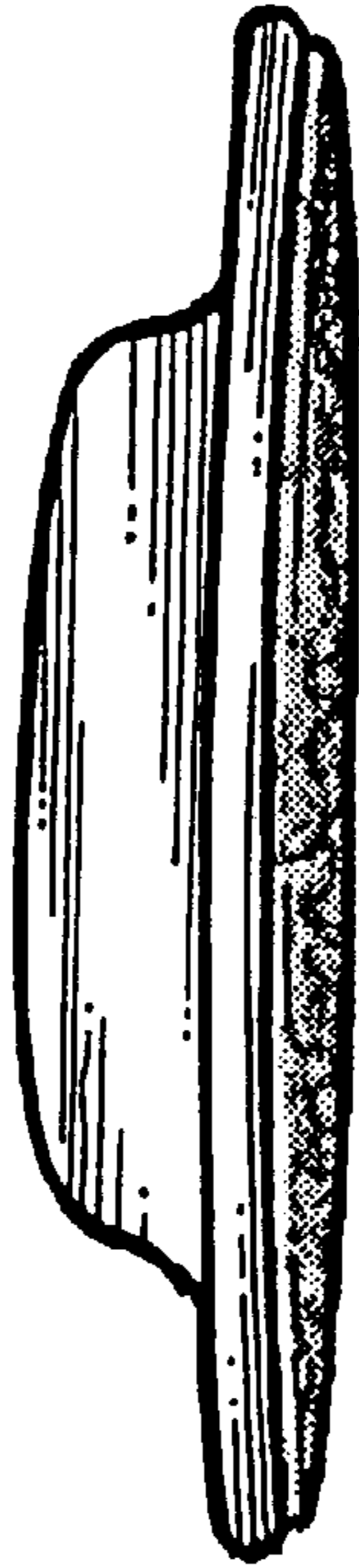

Fig. 3

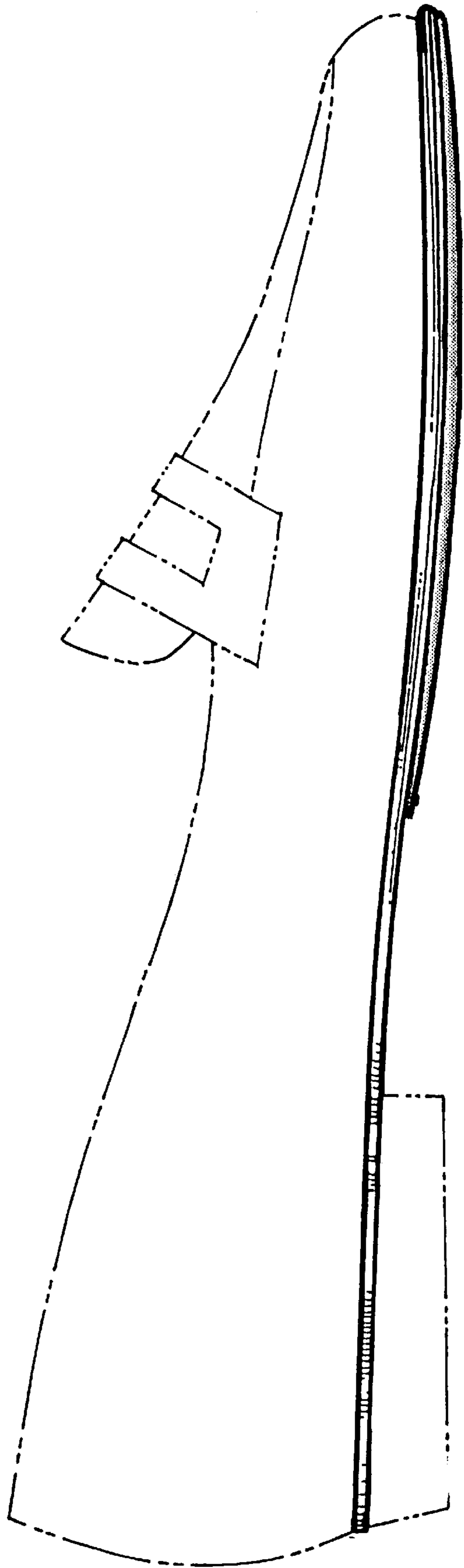

Fig. 5

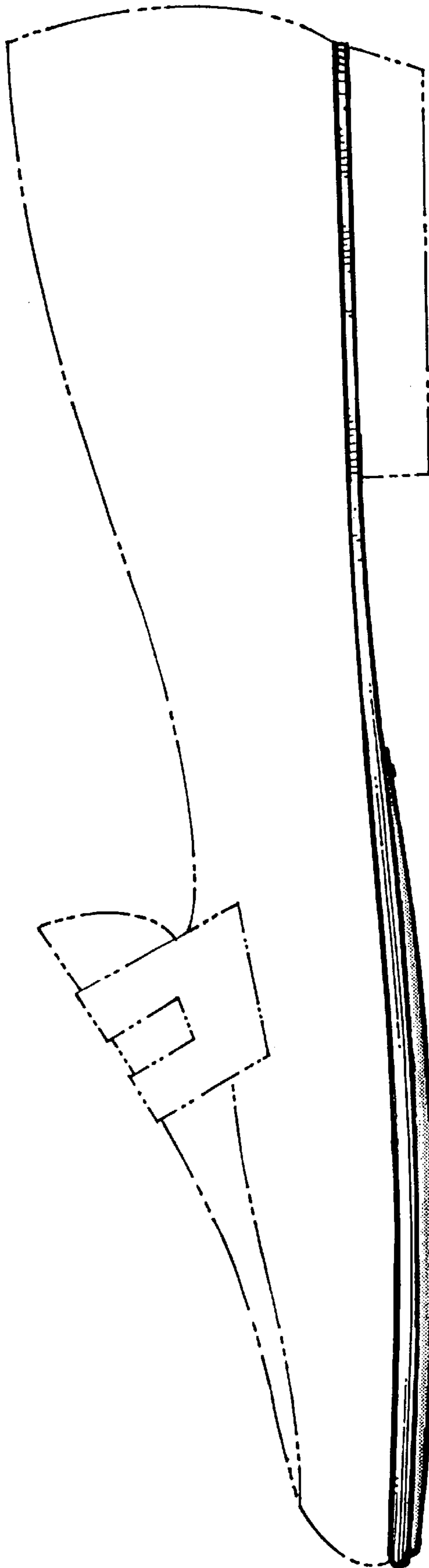

Fig. 6