



US00D457291S

(12) **United States Design Patent**
Miller

(10) **Patent No.:** **US D457,291 S**

(45) **Date of Patent:** **** May 21, 2002**

(54) **SHIRT CUFF**

(75) Inventor: **Duwayne Alan Miller**, Dallas, TX (US)

(73) Assignee: **RHE Hatco, Inc.**, Garland, TX (US)

(**) Term: **14 Years**

(21) Appl. No.: **29/119,837**

(22) Filed: **Mar. 8, 2000**

(51) **LOC (7) Cl.** **02-01**

(52) **U.S. Cl.** **D2/858**

(58) **Field of Search** D2/840, 841, 844,
D2/853, 858, 828; 2/113-115, 123-124,
59, 60

(56) **References Cited**

U.S. PATENT DOCUMENTS

1,989,638 A * 1/1935 Goldschmidt 2/123
D152,244 S * 1/1949 Etkin D2/828
D395,539 S * 6/1998 DiPietro D2/840

OTHER PUBLICATIONS

Lands' End Catalog, Fall/winter 1993 Front Cover denim
shift cuff.*

Sheplers Catalog, Fall 1976 Front Cover coat cuff.*

Butterick Pattern Book, Aug. 1976 p. 3394 men's shirt
pattern #3790.*

* cited by examiner

Primary Examiner—Louis S. Zarfes

Assistant Examiner—Deanne Levy

(74) *Attorney, Agent, or Firm*—Haynes and Boone, LLP

(57) **CLAIM**

The ornamental design for a shirt cuff, as shown and
described.

DESCRIPTION

FIG. 1 is a front elevational view of a shirt having a shirt cuff
of the present embodiment;

FIG. 2 is an enlarged, front elevational view of the shirt cuff
shown within the circle, 2, of FIG. 1;

FIG. 3 is a rear elevational view of the shirt of FIG. 1;

FIG. 4 is an enlarged, rear elevational view of the shirt cuff
shown within the circle, 4, of FIG. 3;

FIG. 5 is an enlarged, elevational view of the shirt cuff in an
unbuttoned condition; and,

FIG. 6 is an enlarged perspective view of the shirt cuff of
FIG. 1.

The broken line showing of the shirt is for illustrative
purposes only and forms no part of the claimed design.

1 Claim, 4 Drawing Sheets

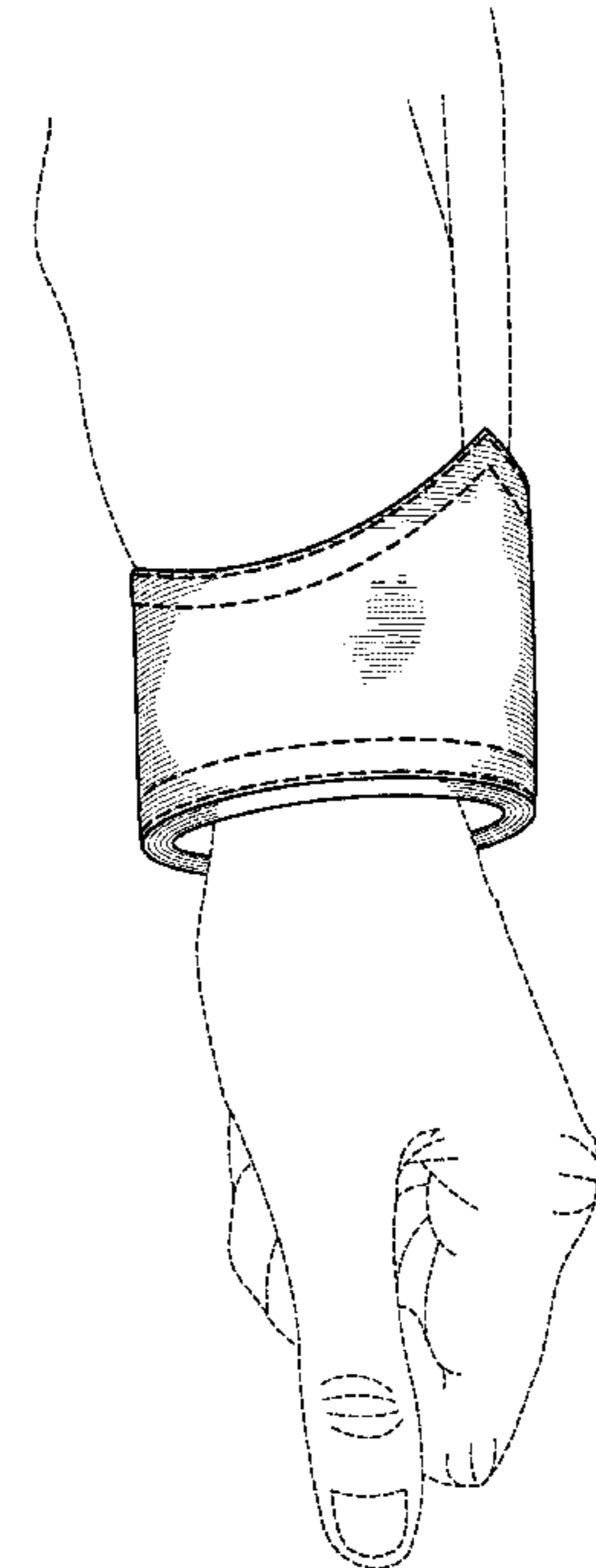
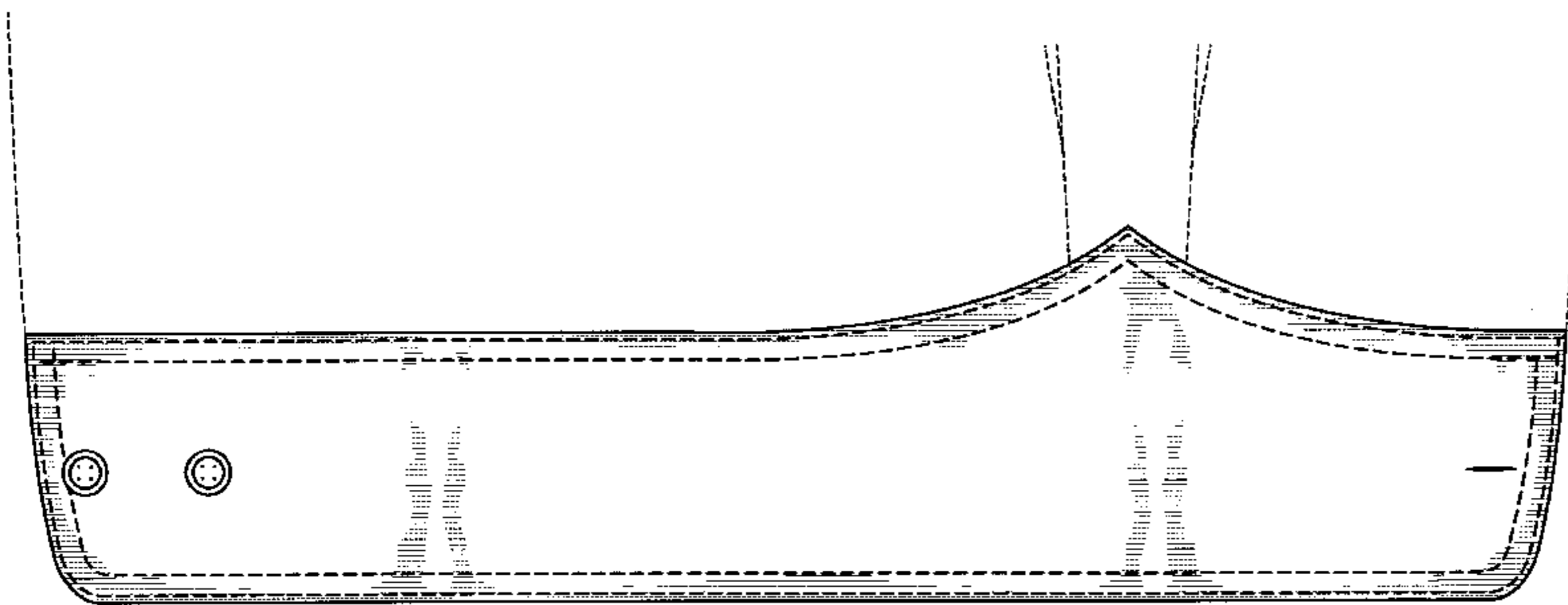

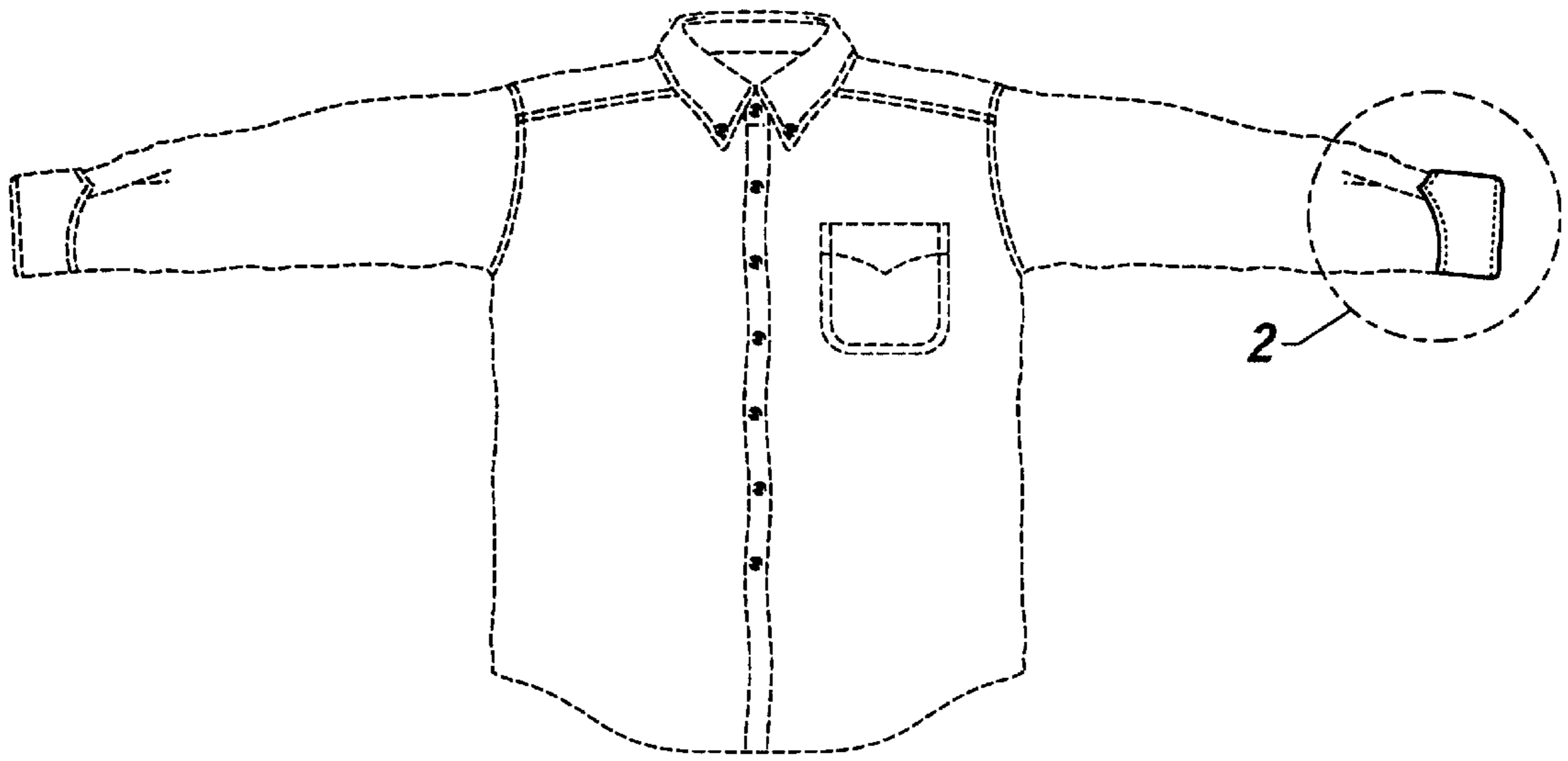

FIG. 1

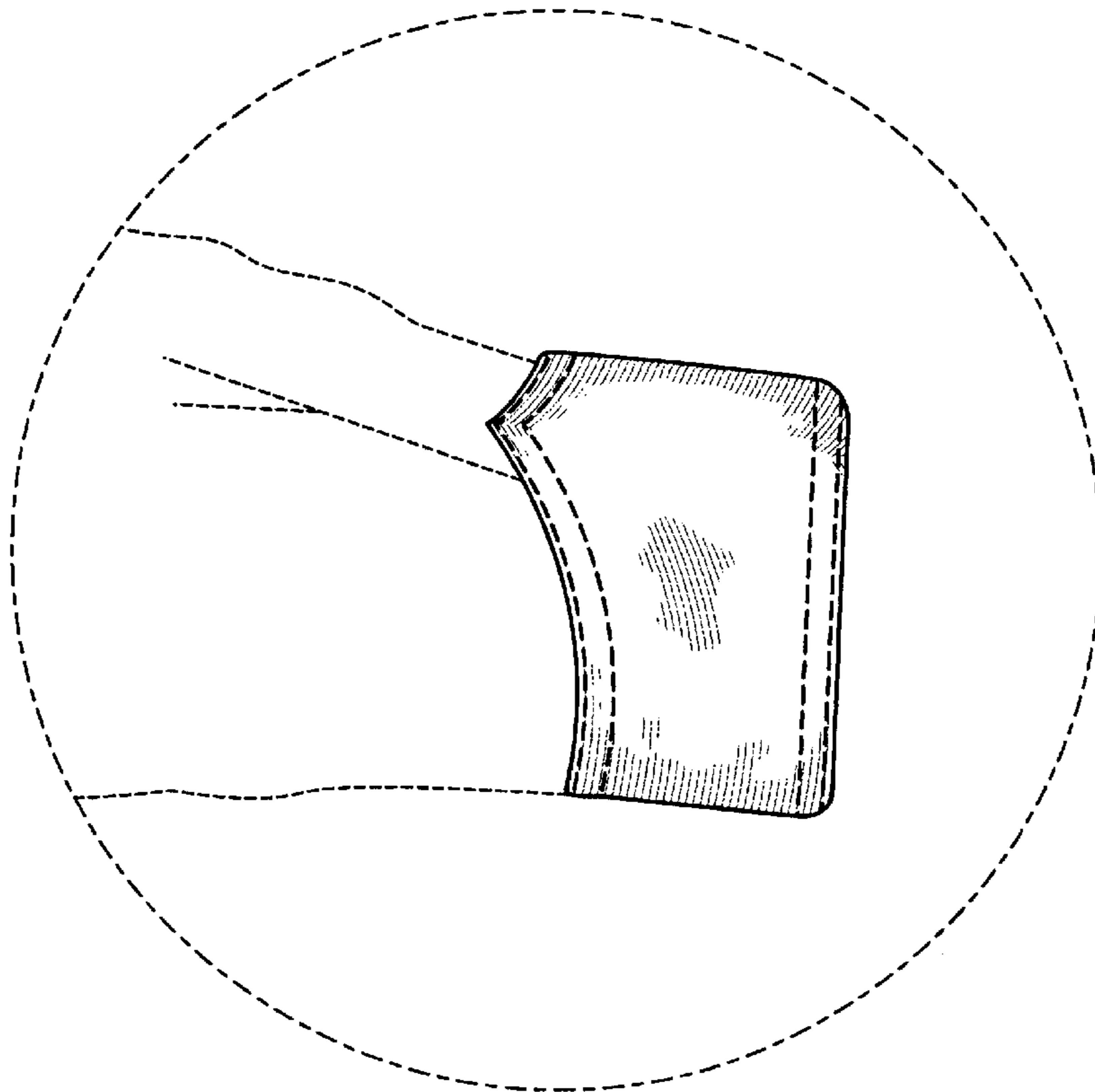

FIG. 2

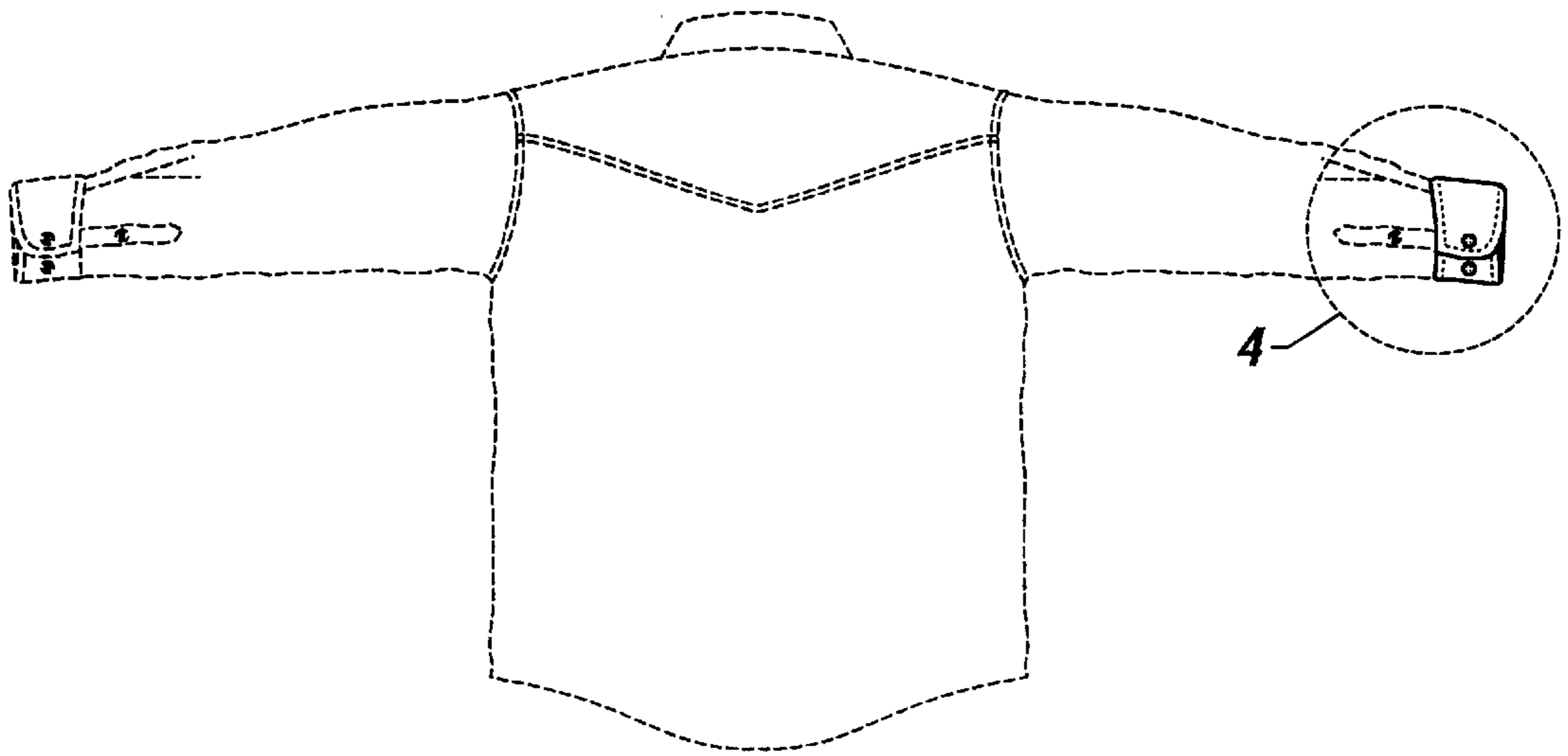

FIG. 3

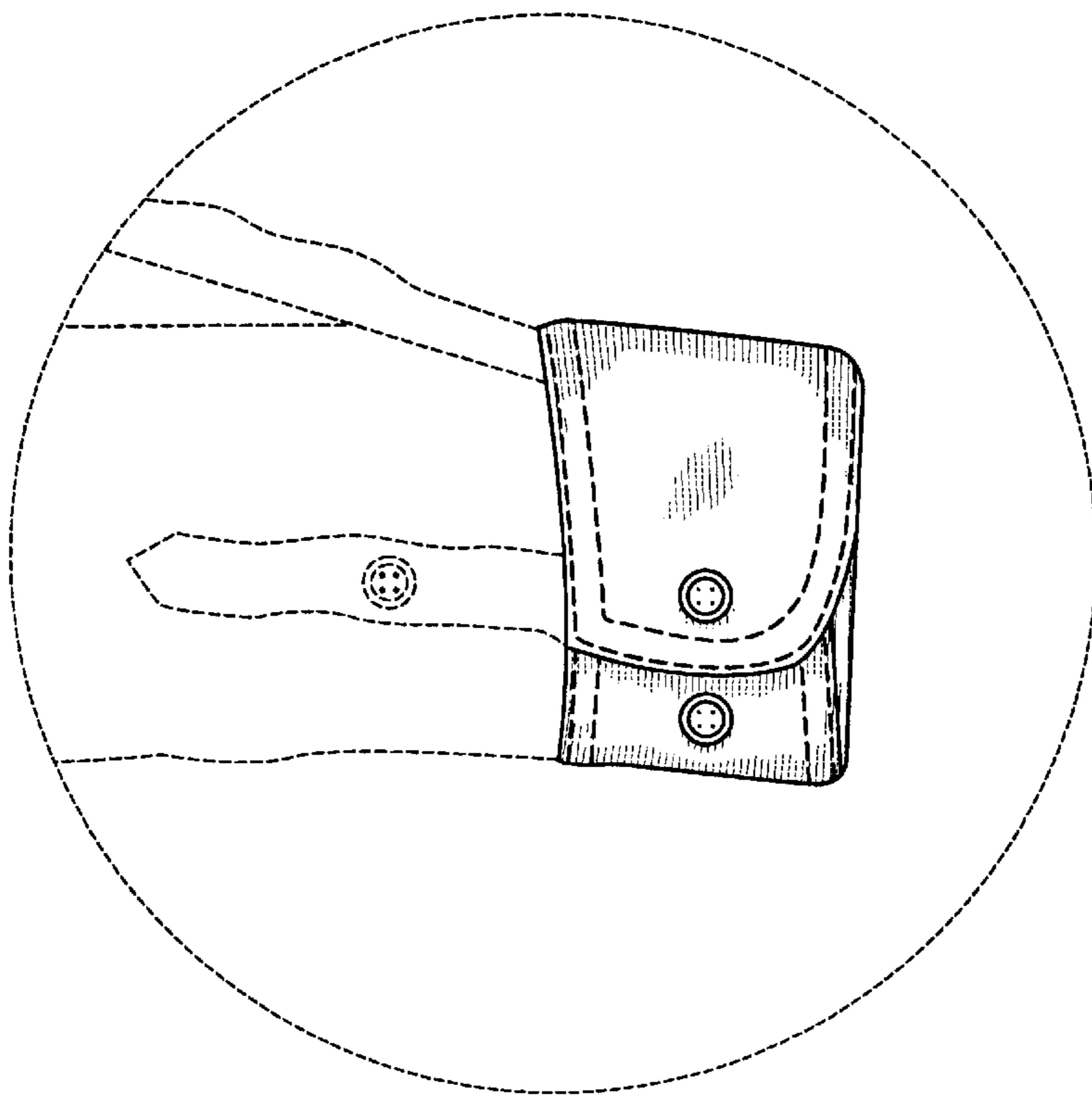

FIG. 4

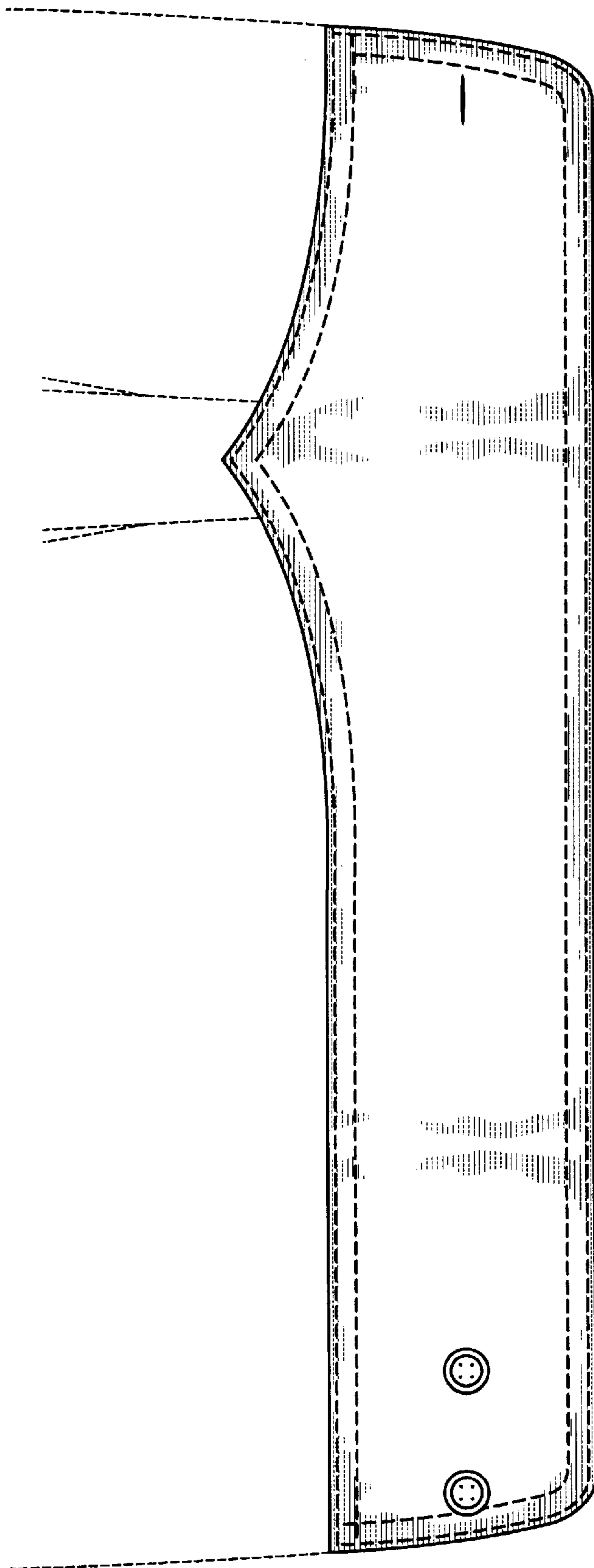

FIG. 5

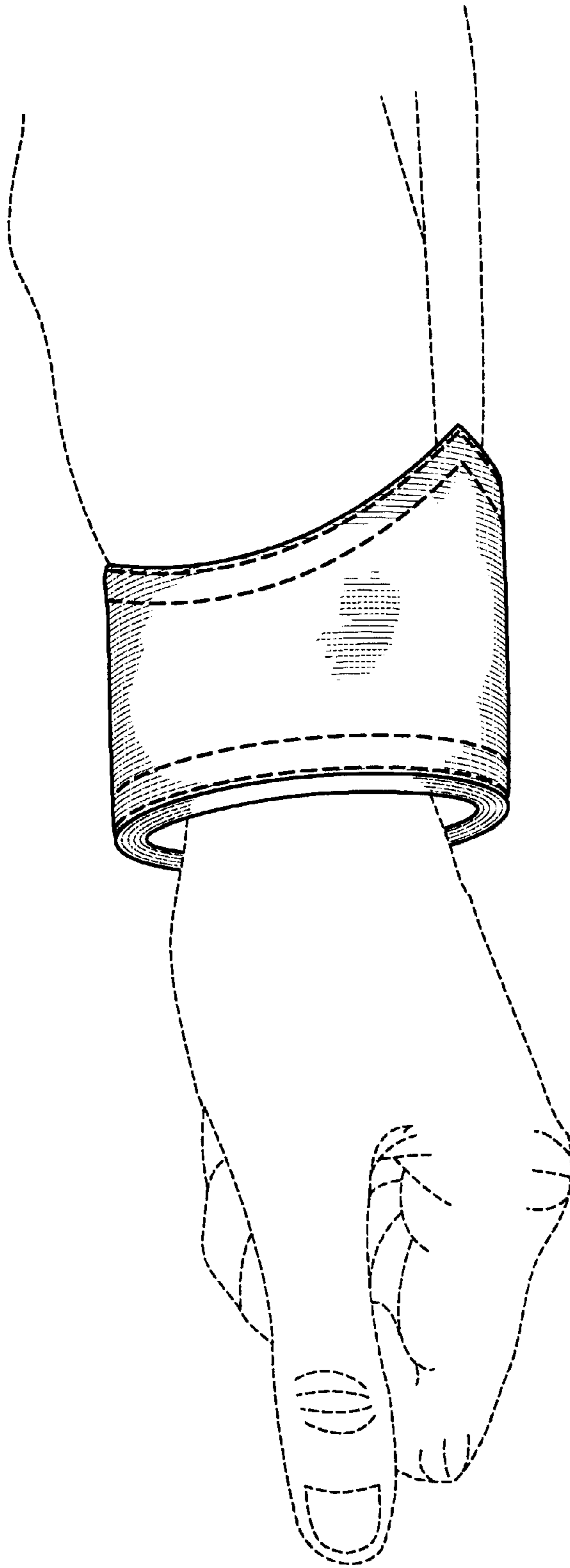

FIG. 6