



US00D457250S

(12) **United States Design Patent**
Allison

(10) **Patent No.:** **US D457,250 S**

(45) **Date of Patent:** **** May 14, 2002**

- (54) **HOUSE FACADE**
- (75) Inventor: **Eric S. Allison**, Dublin, OH (US)
- (73) Assignee: **Dominion Homes, Inc.**, Dublin, OH (US)
- (**) Term: **14 Years**
- (21) Appl. No.: **29/144,357**
- (22) Filed: **Jun. 29, 2001**
- (51) **LOC (7) Cl.** **25-03**
- (52) **U.S. Cl.** **D25/17**
- (58) **Field of Search** D25/17, 22, 23,
D25/24, 33; 52/90.1, 234

D390,972 S	2/1998	Riat	D25/59
D392,392 S	3/1998	Riat	D25/59
D392,745 S	3/1998	Riat	825/59
D393,076 S	3/1998	Riat	D25/17
D393,078 S	3/1998	Riat	D25/59
D393,725 S	4/1998	Riat	D25/17
D395,709 S	6/1998	Riat	D25/59
D424,704 S	5/2000	Allison	D25/59
D424,705 S	5/2000	Allison	D25/59
D425,208 S	5/2000	Allison	D25/59

(56) **References Cited**

U.S. PATENT DOCUMENTS

D77,149 S	12/1928	Frier, Jr.	
1,971,331 A	8/1934	Cavaglieri	
2,823,425 A	2/1958	Granek 52/236.1
D241,031 S	8/1976	Thomason et al. D25/3
D251,801 S	5/1979	Gschwandtner D25/17
D251,802 S	5/1979	Gschwandtner D25/22
D261,177 S	10/1981	Gschwandtner D25/17
D264,250 S	5/1982	McKinney D25/22
D268,872 S	* 5/1983	Sundstrom et al. D25/17
D268,874 S	* 5/1983	Sundstrom et al. D25/17
D271,620 S	* 11/1983	DeBoer D25/17
D272,652 S	2/1984	Anderson D25/22
D275,891 S	10/1984	Fogler D25/17
D277,510 S	2/1985	Fogler D25/17
D292,316 S	* 10/1987	Downing D25/17
4,942,706 A	7/1990	Todd et al. 52/234
D334,808 S	* 4/1993	McBride et al. D25/17
D336,137 S	6/1993	Bacome et al. D25/17
D343,459 S	1/1994	Bacome et al. D25/17

OTHER PUBLICATIONS

- Northern Counties Home Brochure, Nov., 1981, inside fold-out, "edford Traditional Designs".
- Northern Counties Home Brochure, Nov., 1981, back of brochure, "Custom Designs".
- Northern Counties Home Brochure, Nov., 1981, inside fold-out, "Farmington Contemporary Designs".

* cited by examiner

Primary Examiner—Doris Clark
(74) *Attorney, Agent, or Firm*—Standley & Gilcrest LLP

(57) **CLAIM**

The ornamental design for a house facade, as shown and described.

DESCRIPTION

FIG. 1 is a front elevational view of the house facade of the present invention;
FIG. 2 is a left side elevational view thereof;
FIG. 3 is a right side elevational view thereof; and,
FIG. 4 is a rear elevational view thereof.
The broken lines are for illustrative purposes only and form no part of the claimed design.

1 Claim, 4 Drawing Sheets



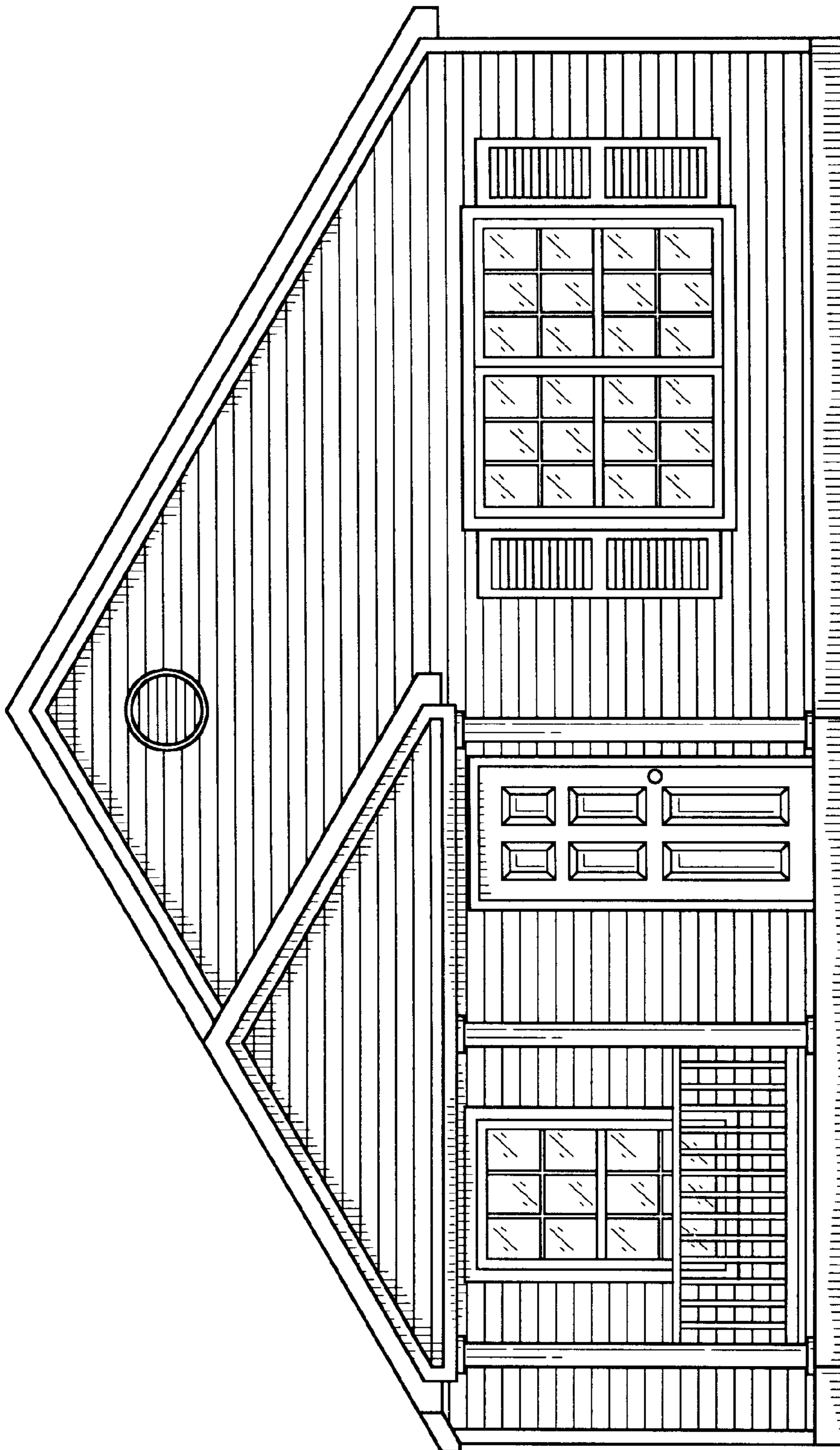

FIG-1

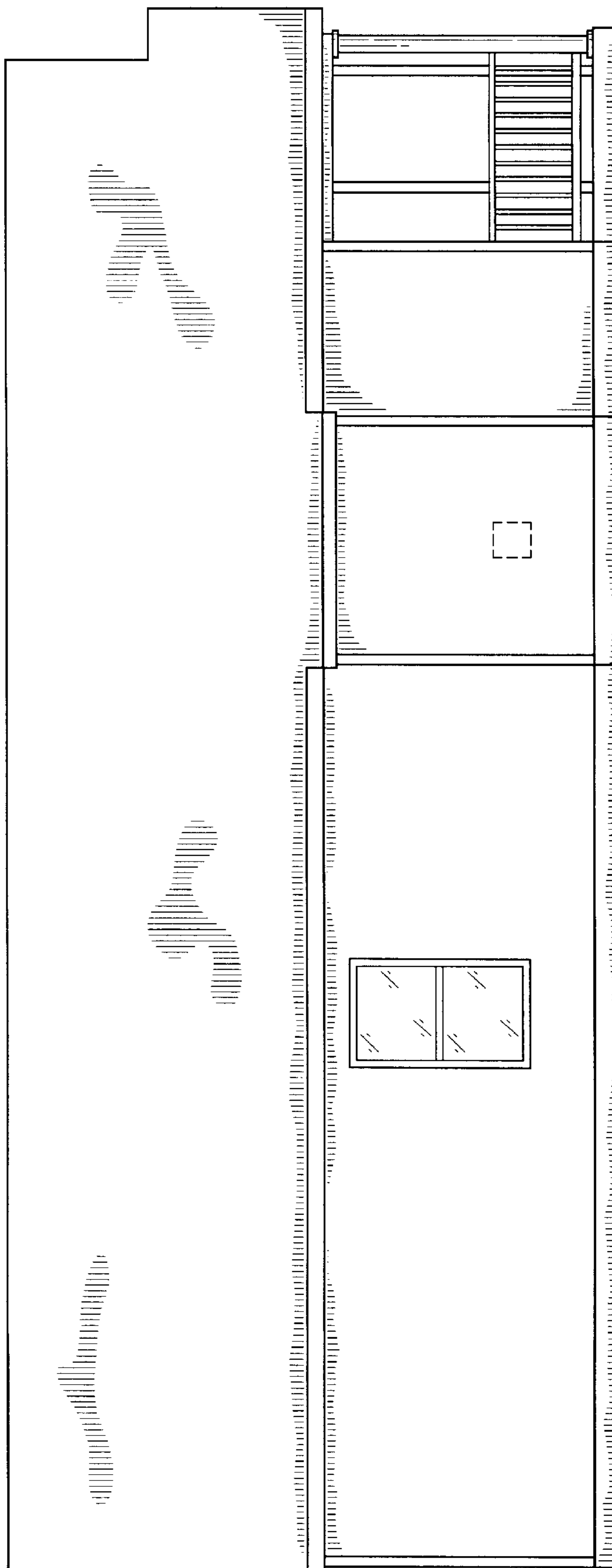

FIG-2

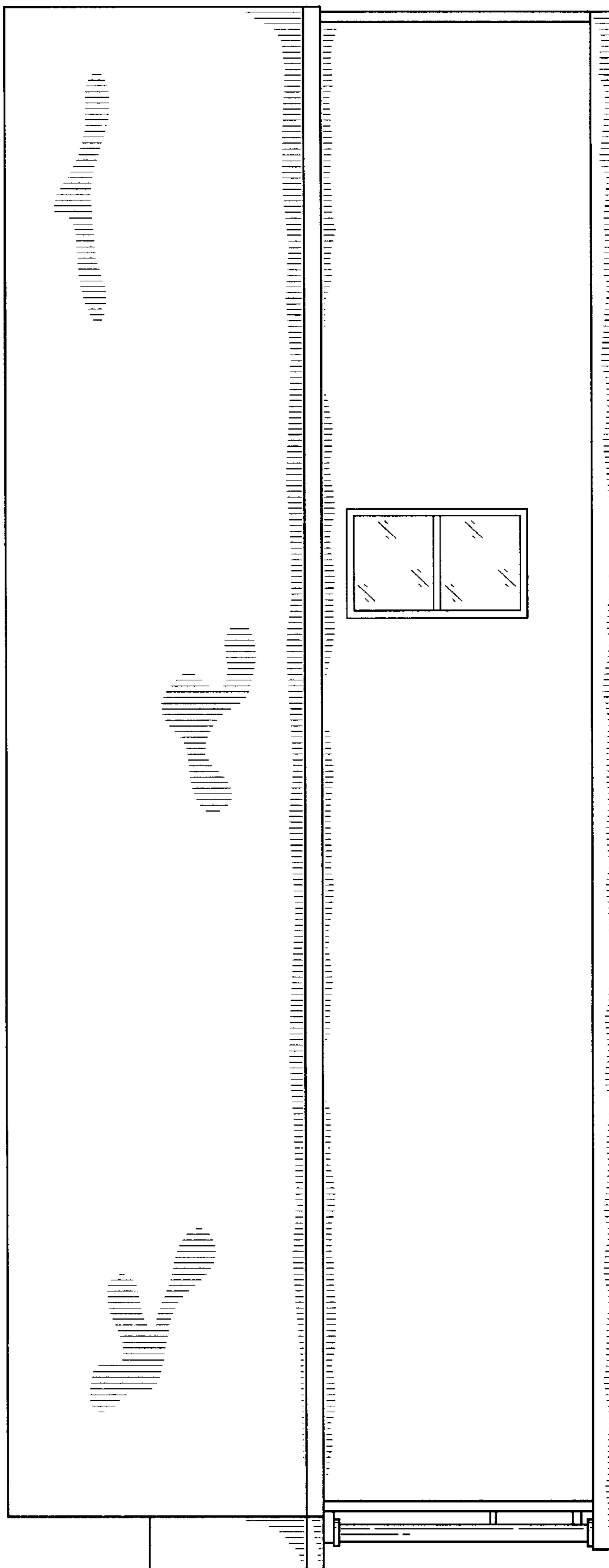

FIG-3

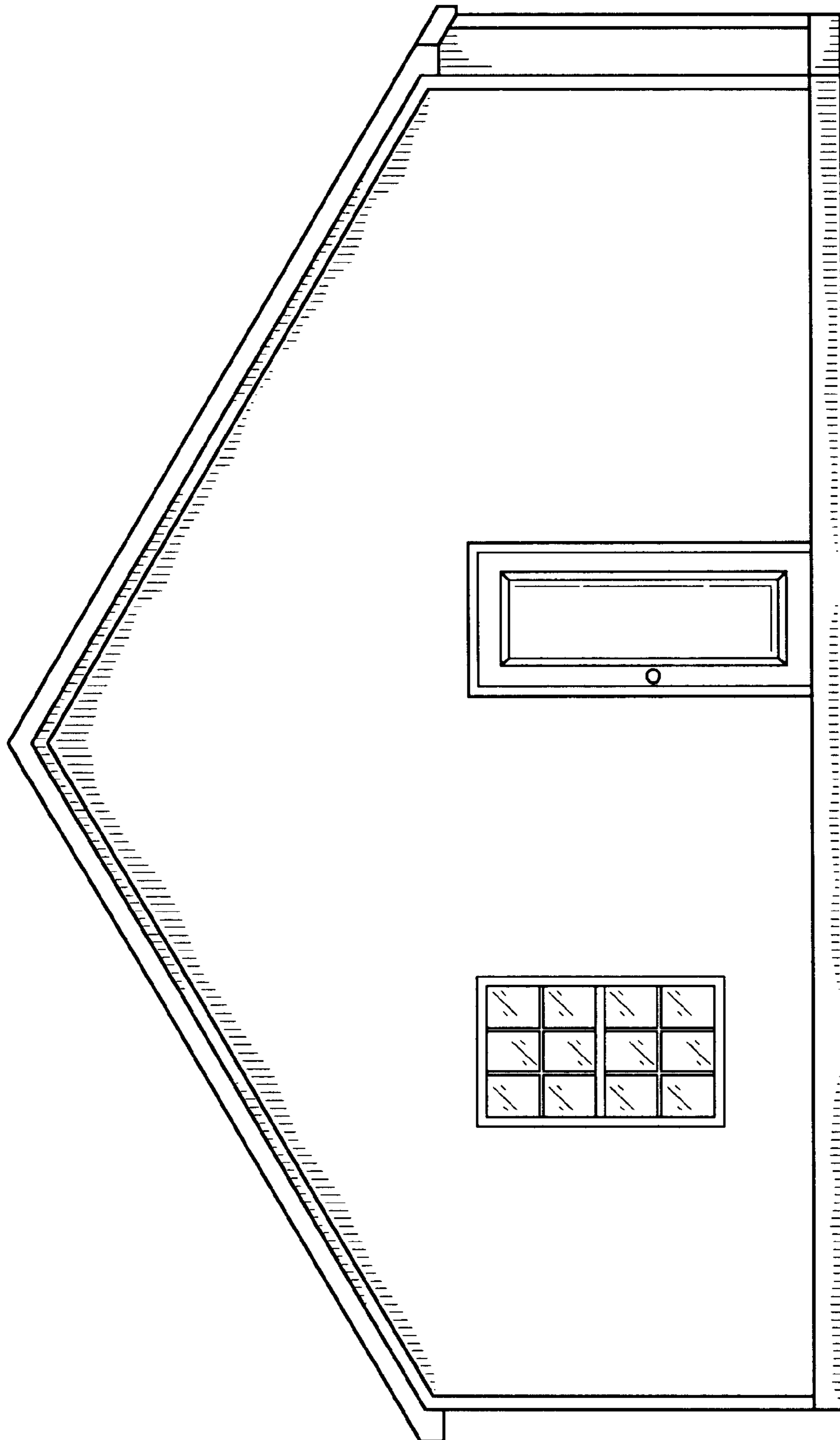

FIG-4