



US00D457133S

(12) **United States Design Patent**  
**Yoneyama**

(10) **Patent No.:** **US D457,133 S**

(45) **Date of Patent:** **\*\* May 14, 2002**

(54) **PORTABLE STORAGE BATTERY**

(75) Inventor: **Kazuo Yoneyama, Kyoto (JP)**

(73) Assignee: **Nintendo Co., Ltd. (JP)**

(\*\*) Term: **14 Years**

(21) Appl. No.: **29/136,892**

(22) Filed: **Feb. 9, 2001**

(30) **Foreign Application Priority Data**

Aug. 11, 2000 (JP) ..... 2000-022349  
Aug. 11, 2000 (JP) ..... 2000-022351

(51) **LOC (7) Cl.** ..... **13-02**

(52) **U.S. Cl.** ..... **D13/103**

(58) **Field of Search** ..... D13/103; 429/96-100,  
429/159, 163, 176

(56) **References Cited**

**U.S. PATENT DOCUMENTS**

- D306,851 S \* 3/1990 Weimann ..... D13/103
- 4,965,148 A \* 10/1990 Daio et al. .... 429/159
- D360,185 S \* 7/1995 Kobayashi ..... D13/103
- D361,978 S 9/1995 Shirai et al.
- D381,623 S 7/1997 Sugino et al.
- D400,494 S \* 11/1998 Blase ..... D13/103
- D409,974 S \* 5/1999 Sasago ..... D13/103
- D417,860 S \* 12/1999 Lau ..... D13/103

- D425,479 S \* 5/2000 Melnicoff ..... D13/103
- D426,513 S \* 6/2000 Toops et al. .... D13/103
- D434,722 S \* 12/2000 Zolyomi et al. .... D13/103
- D437,579 S \* 2/2001 Toops et al. .... D13/103

\* cited by examiner

*Primary Examiner*—Joel Sincavage

(74) *Attorney, Agent, or Firm*—Nixon & Vanderhye P.C.

(57) **CLAIM**

The ornamental design for a portable storage battery, as shown and described.

**DESCRIPTION**

FIG. 1 is a front elevational view of a portable storage battery showing a first embodiment;  
 FIG. 2 is a top plan view thereof;  
 FIG. 3 is a rear elevational view thereof;  
 FIG. 4 is a bottom plan view thereof;  
 FIG. 5 is a right side view thereof;  
 FIG. 6 is a left side view thereof;  
 FIG. 7 is a front elevational view of a portable storage battery showing a second embodiment;  
 FIG. 8 is a top plan view thereof;  
 FIG. 9 is a rear elevational view thereof;  
 FIG. 10 is a bottom plan view thereof;  
 FIG. 11 is a right side view thereof; and,  
 FIG. 12 is a left side view thereof.

**1 Claim, 10 Drawing Sheets**

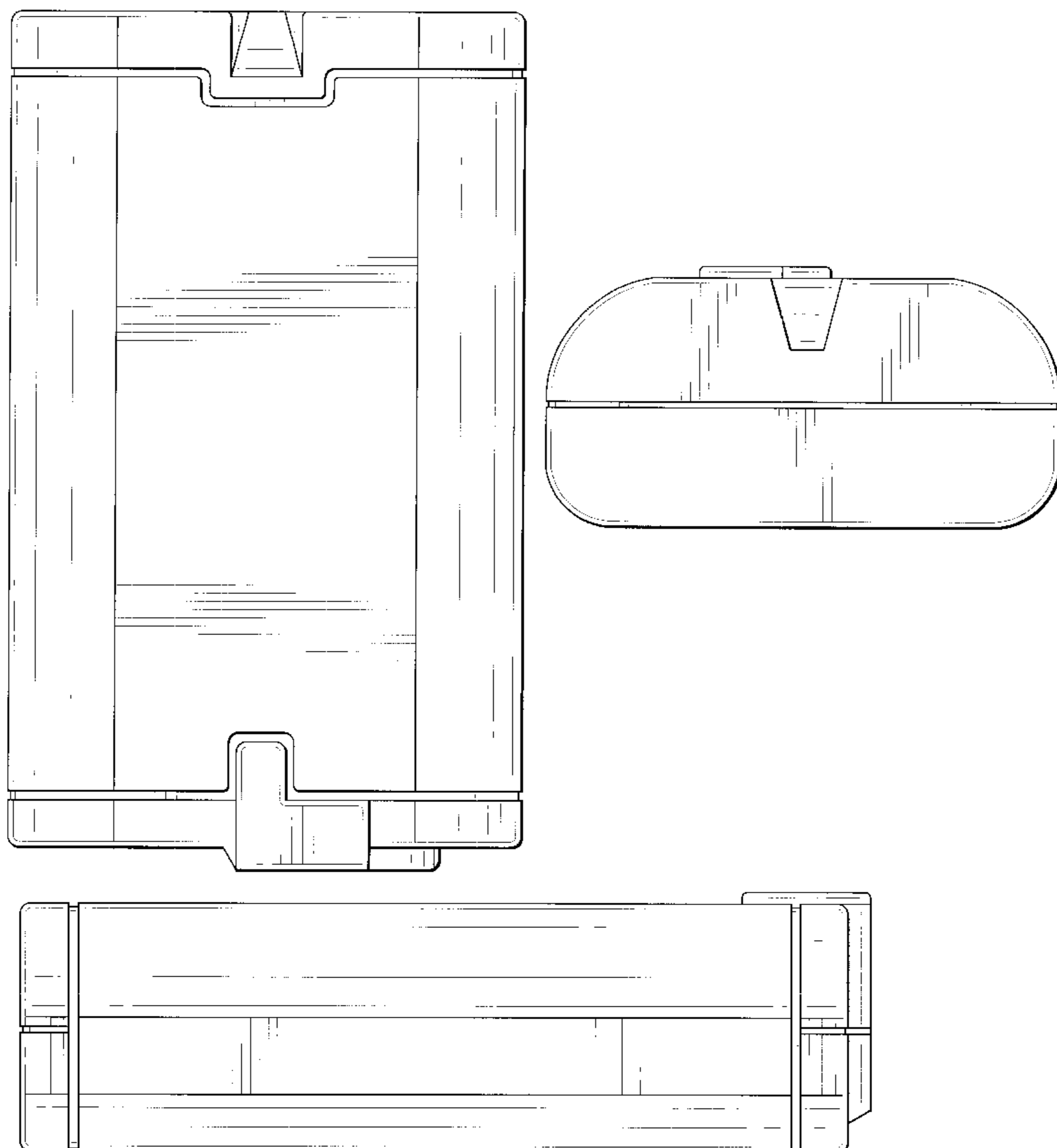

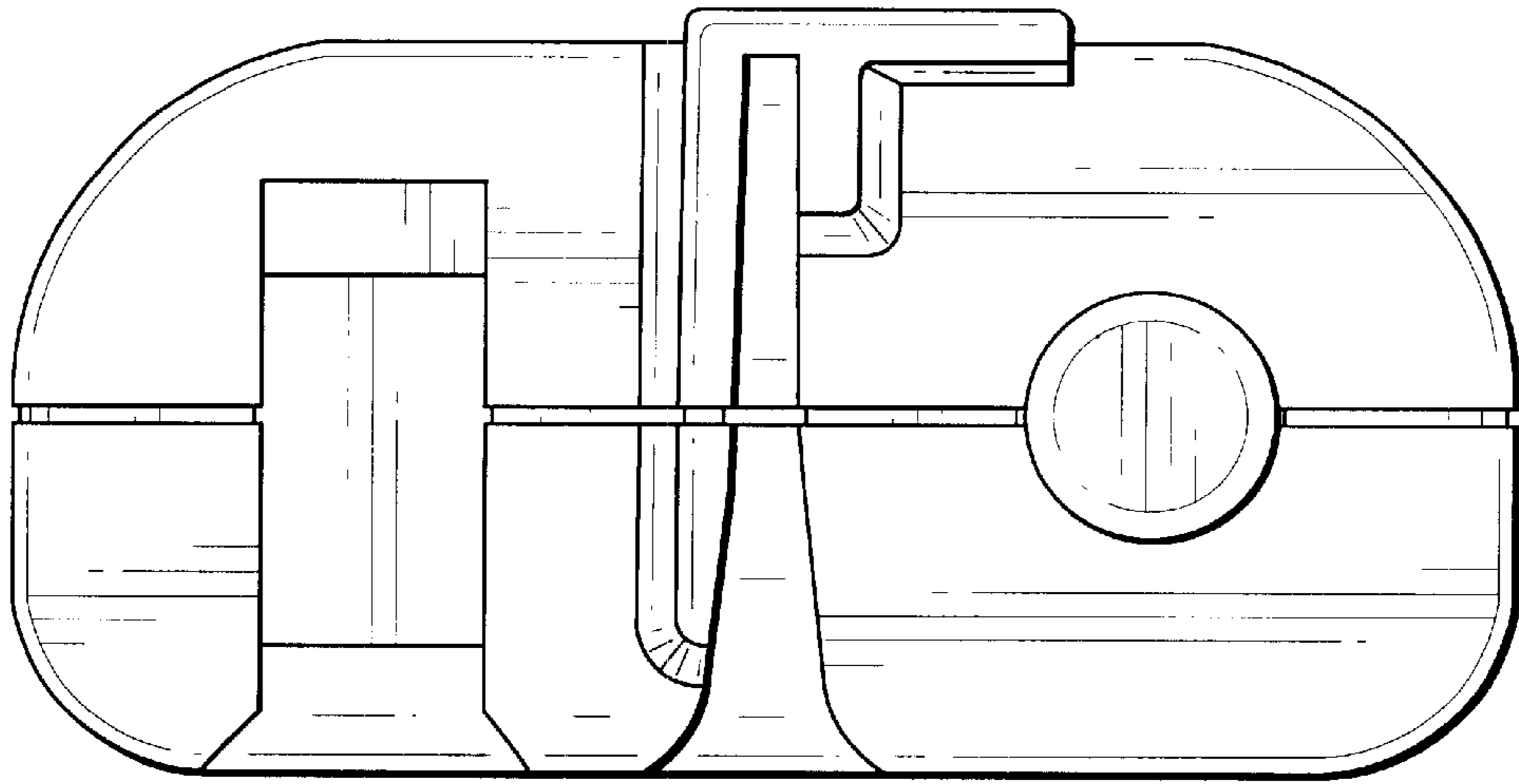

Fig. 1

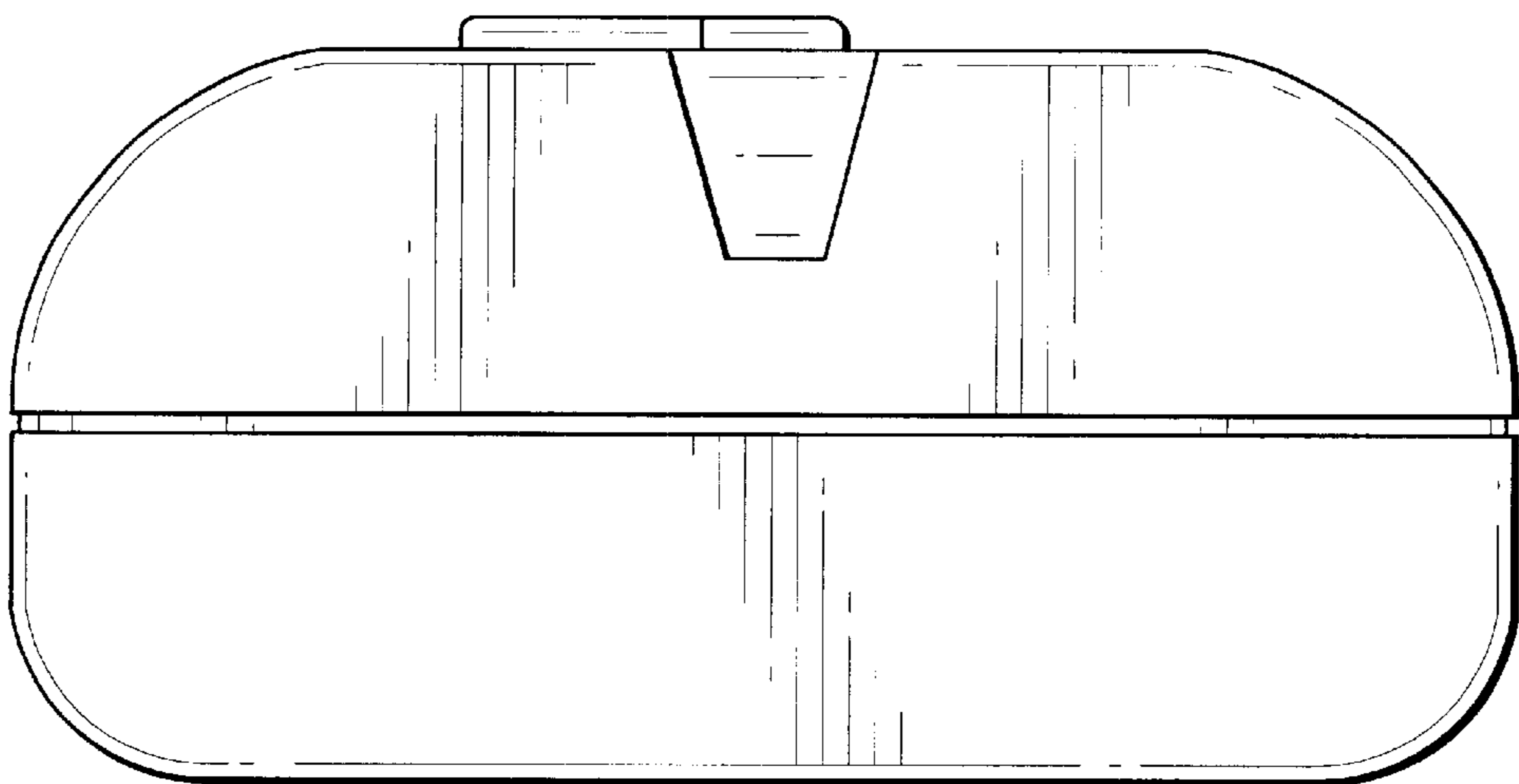

Fig. 3

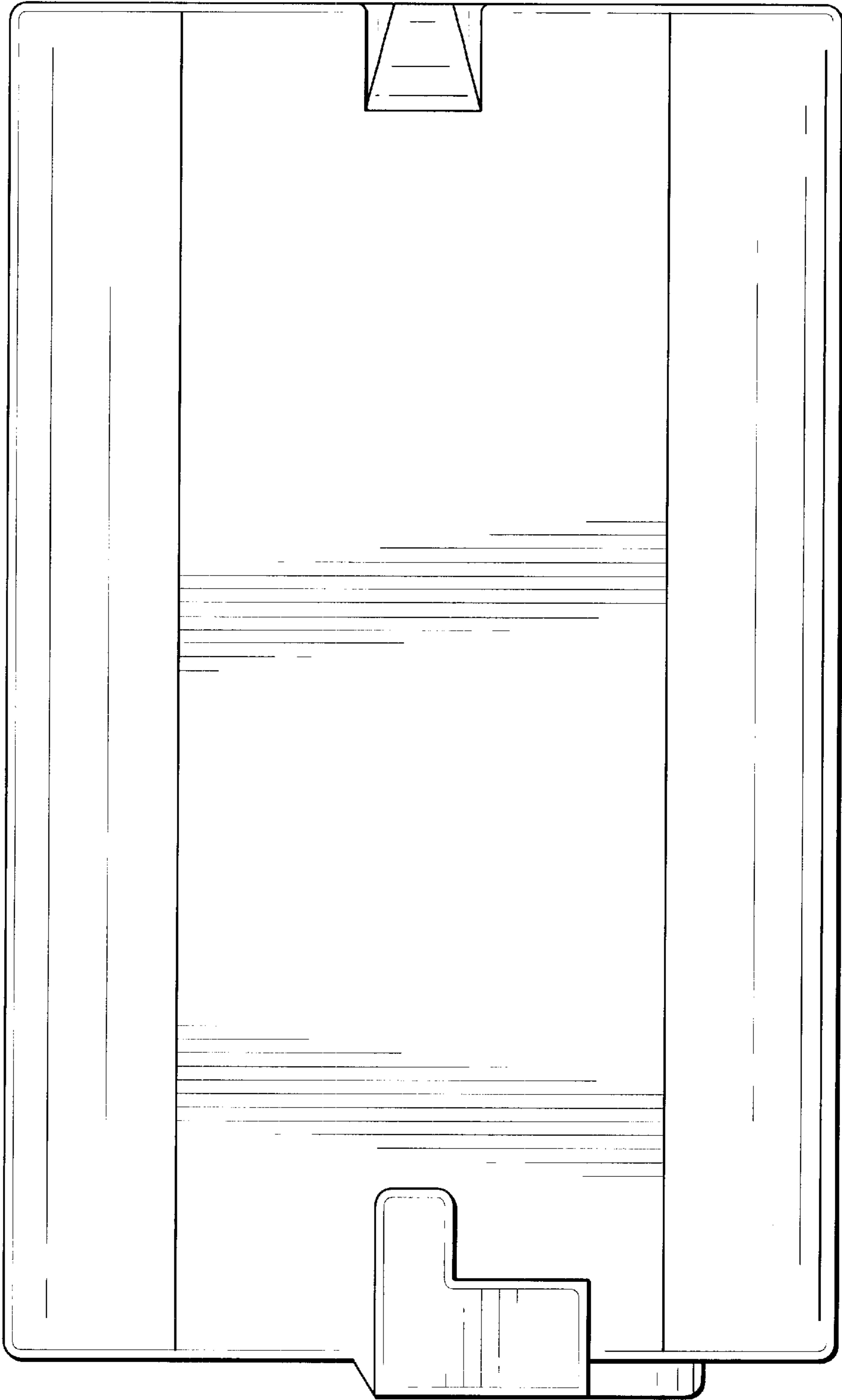

Fig. 2

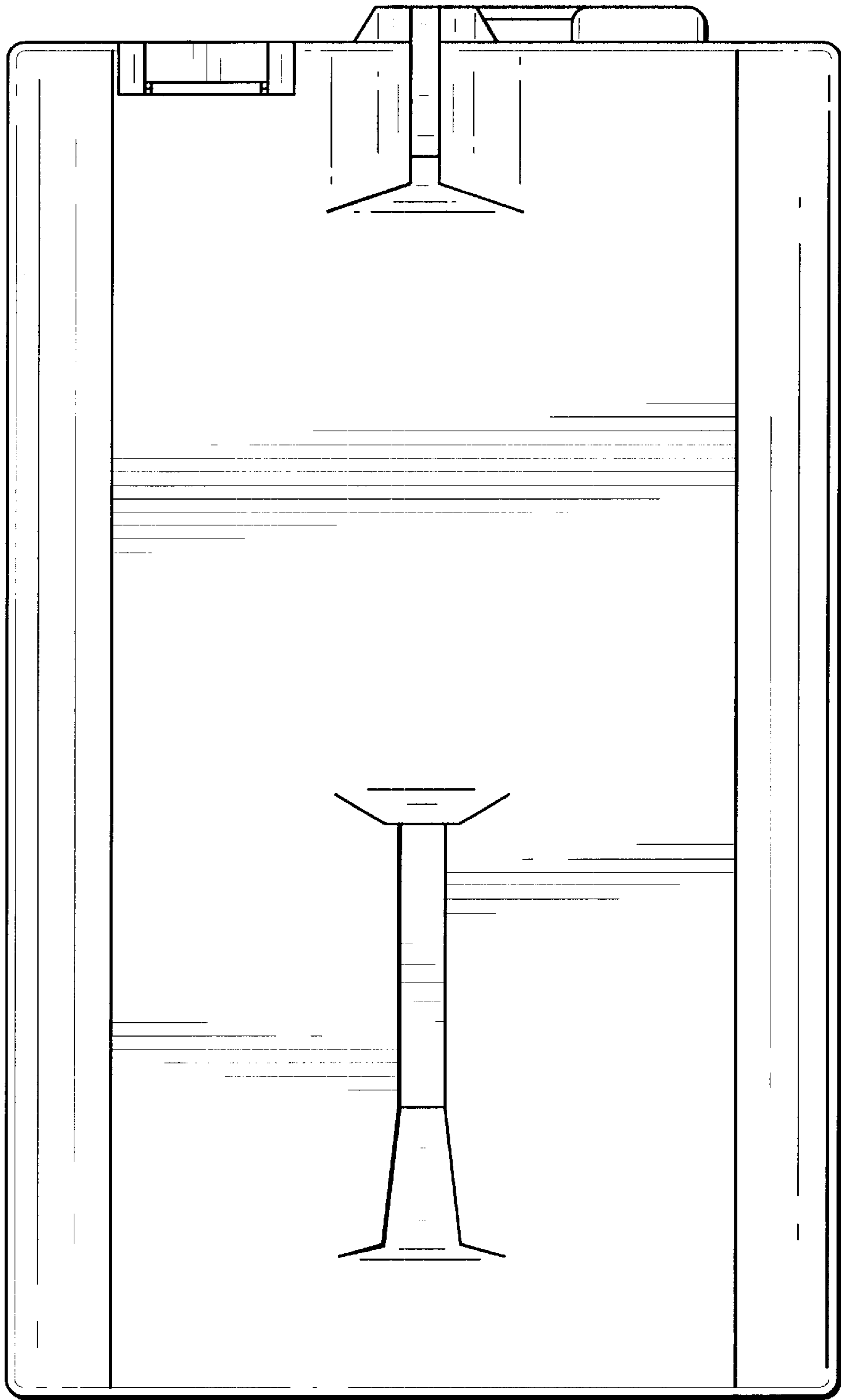

Fig. 4

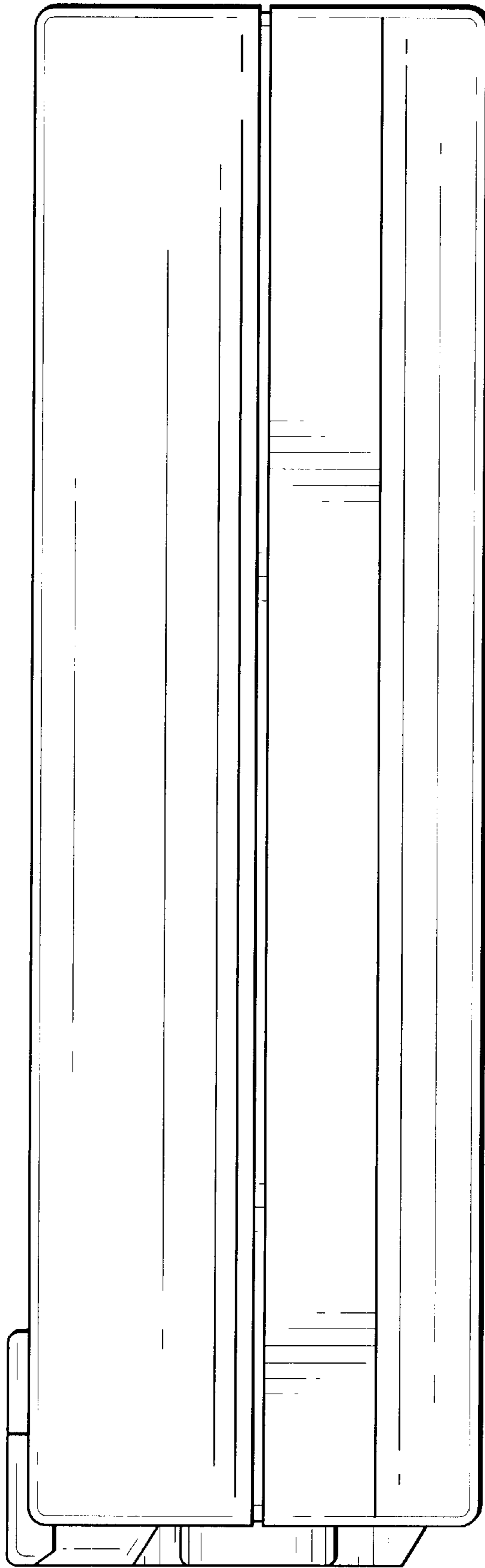

Fig. 5

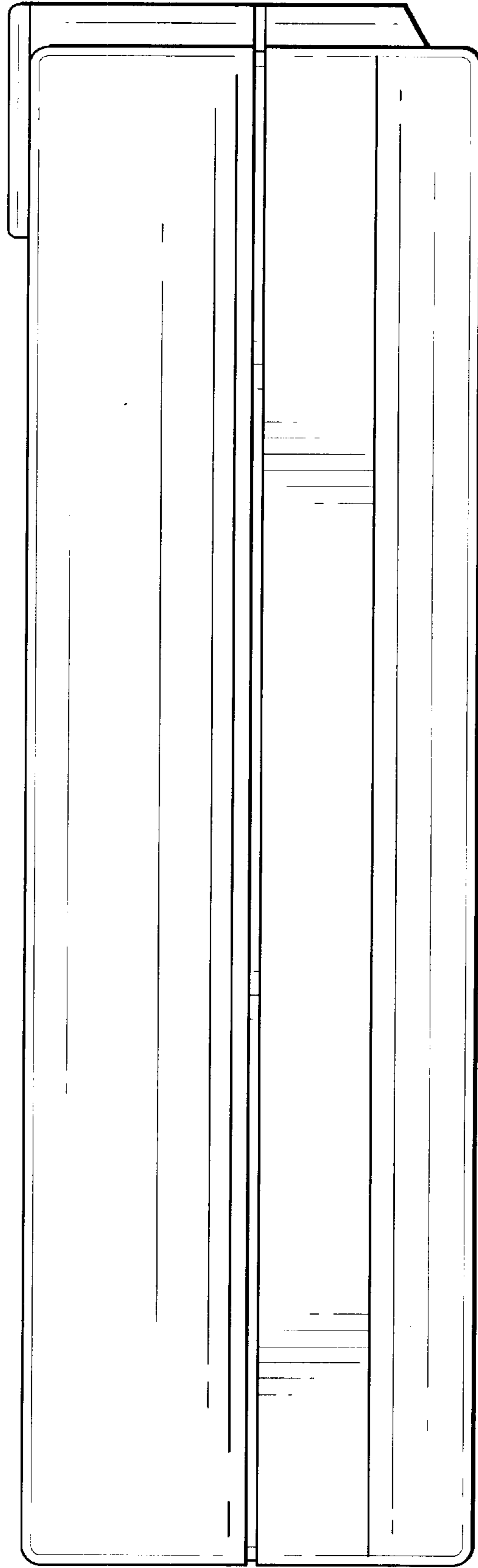

Fig. 6

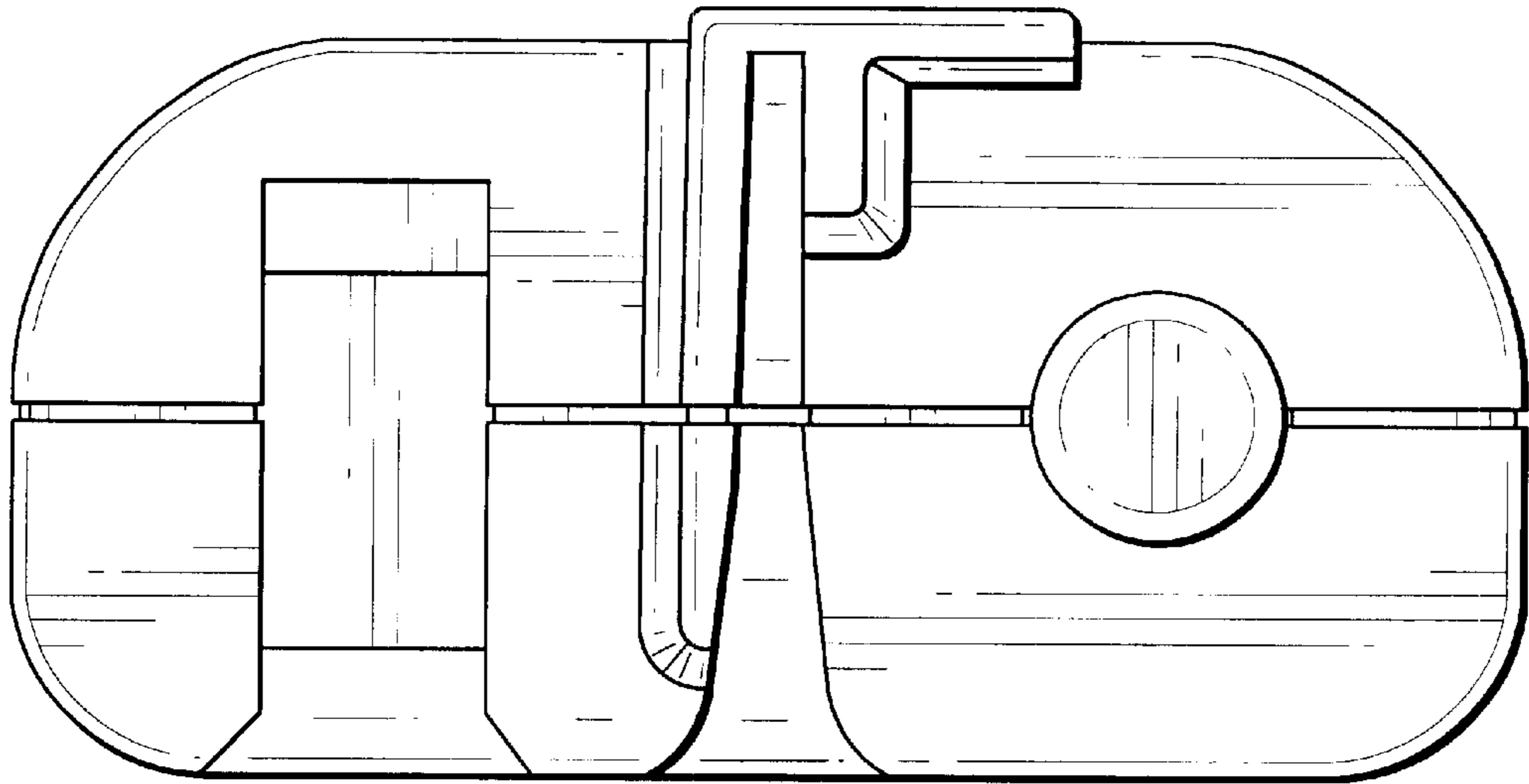

Fig. 7

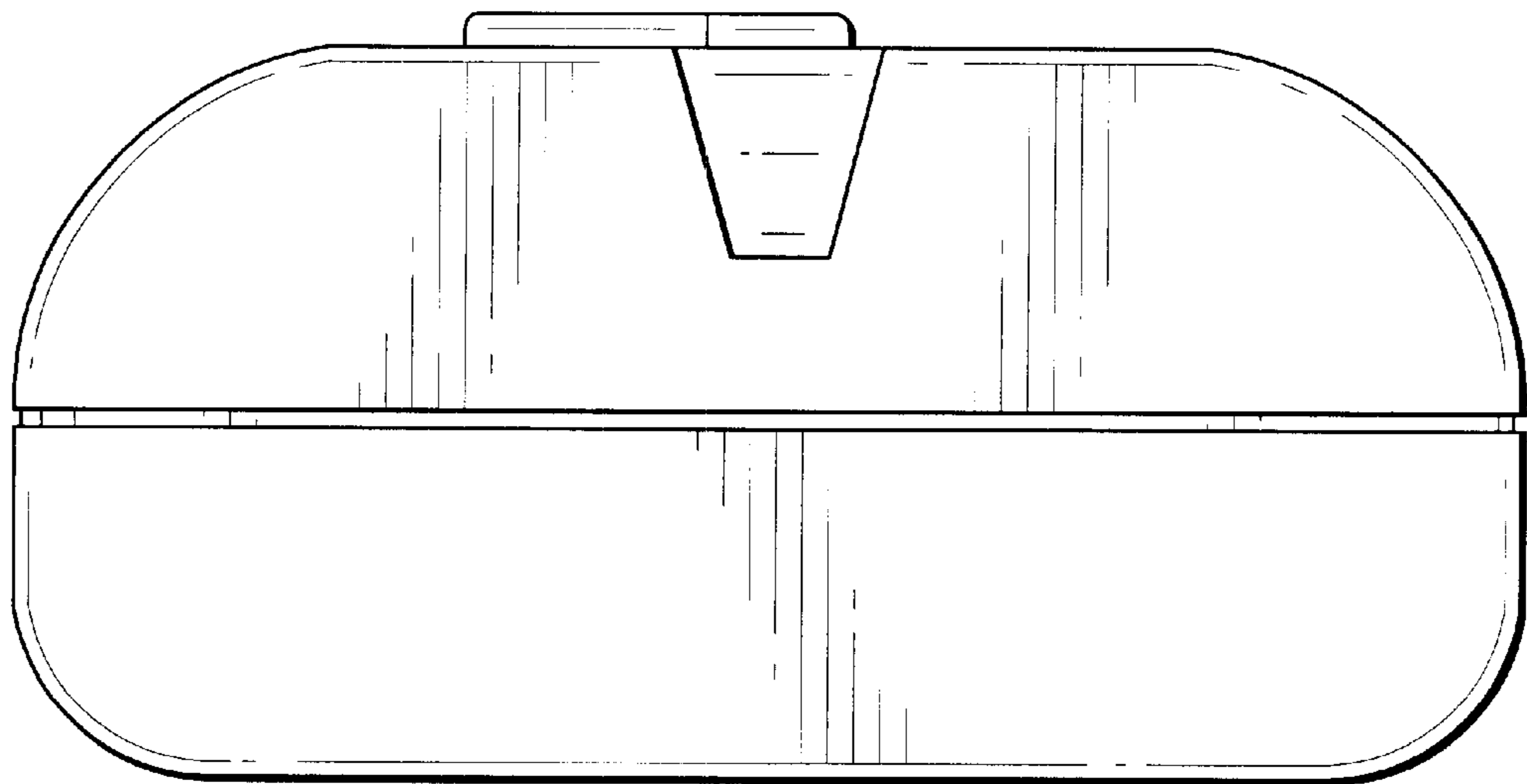

Fig. 9

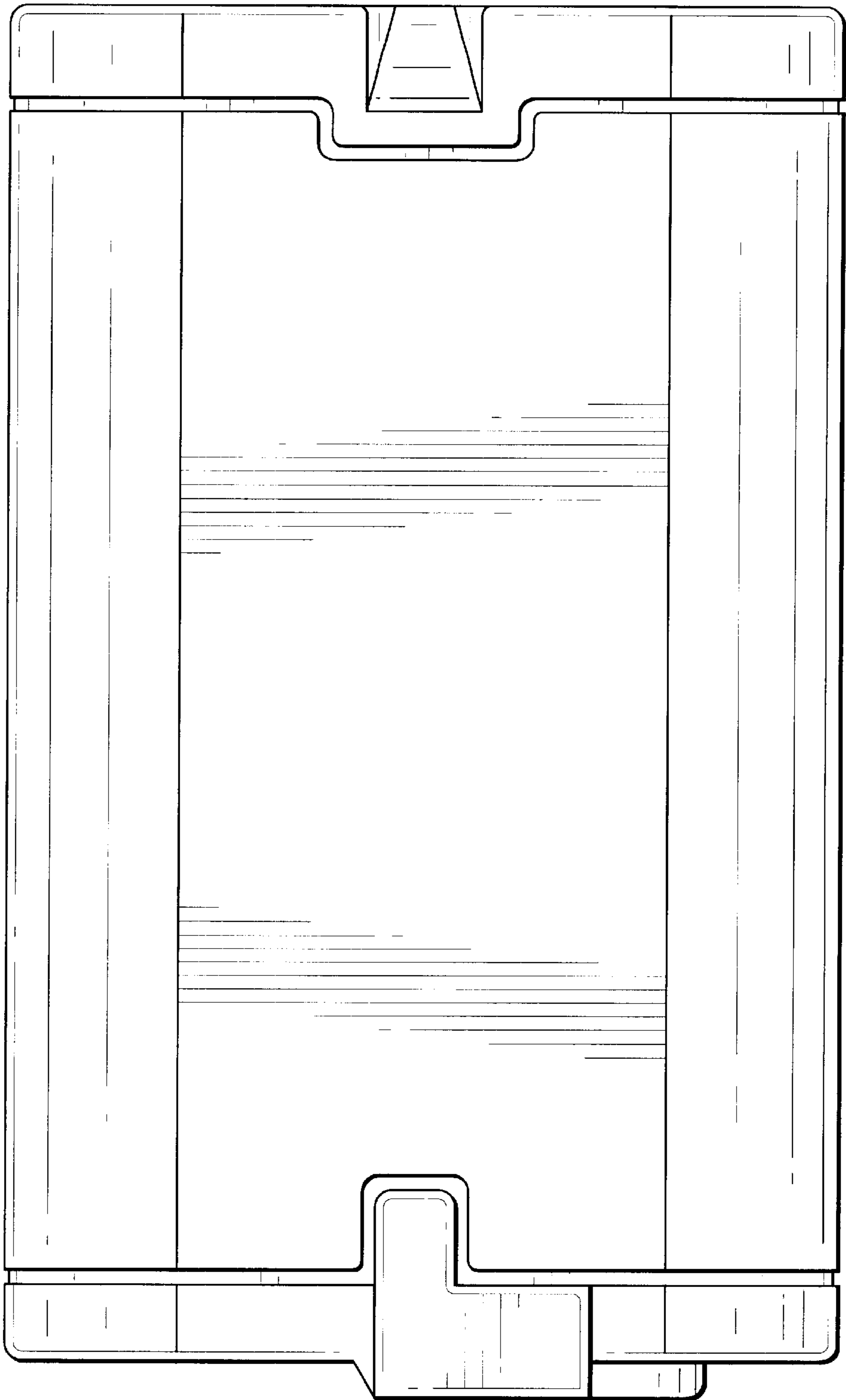

Fig. 8



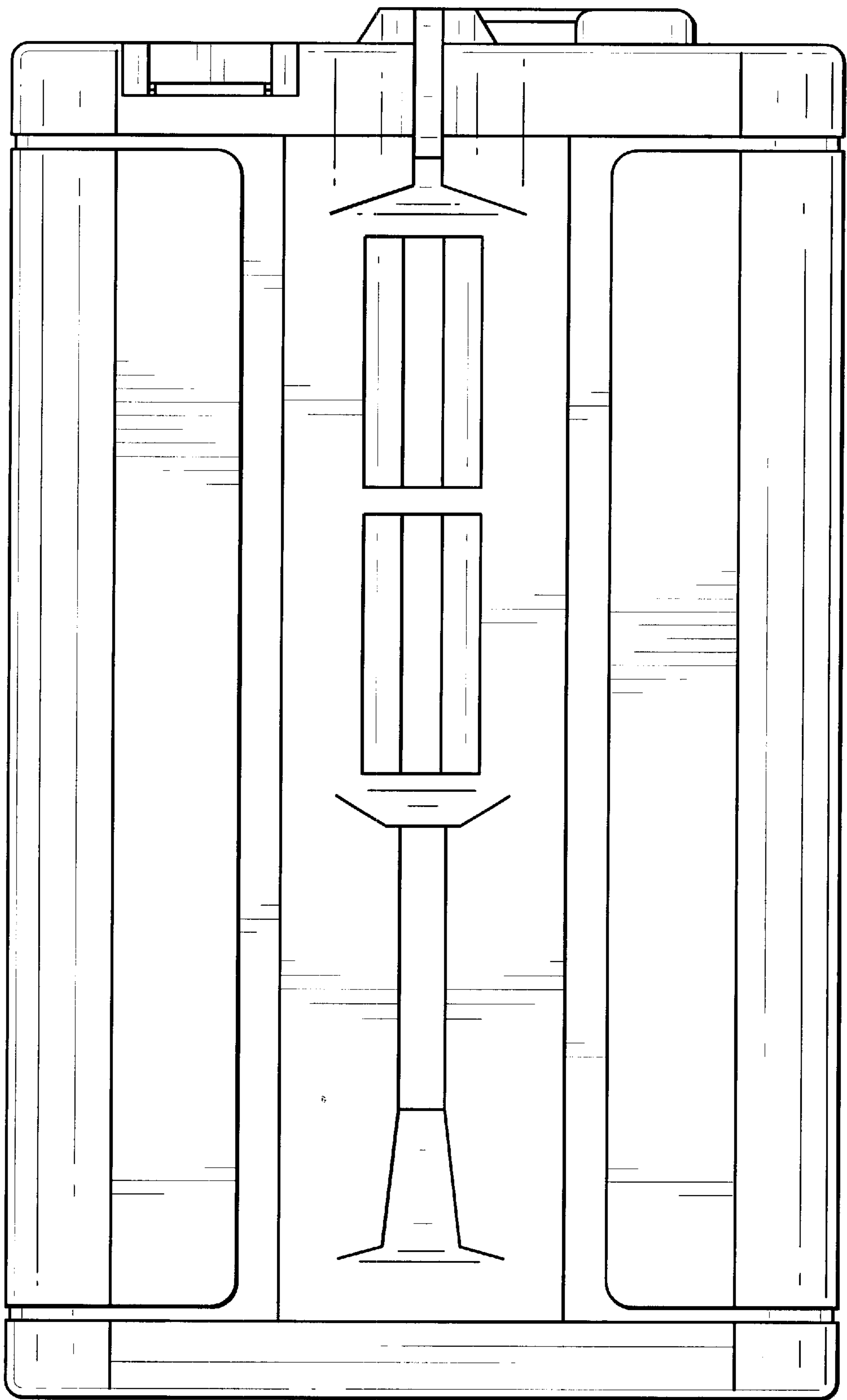

Fig. 10

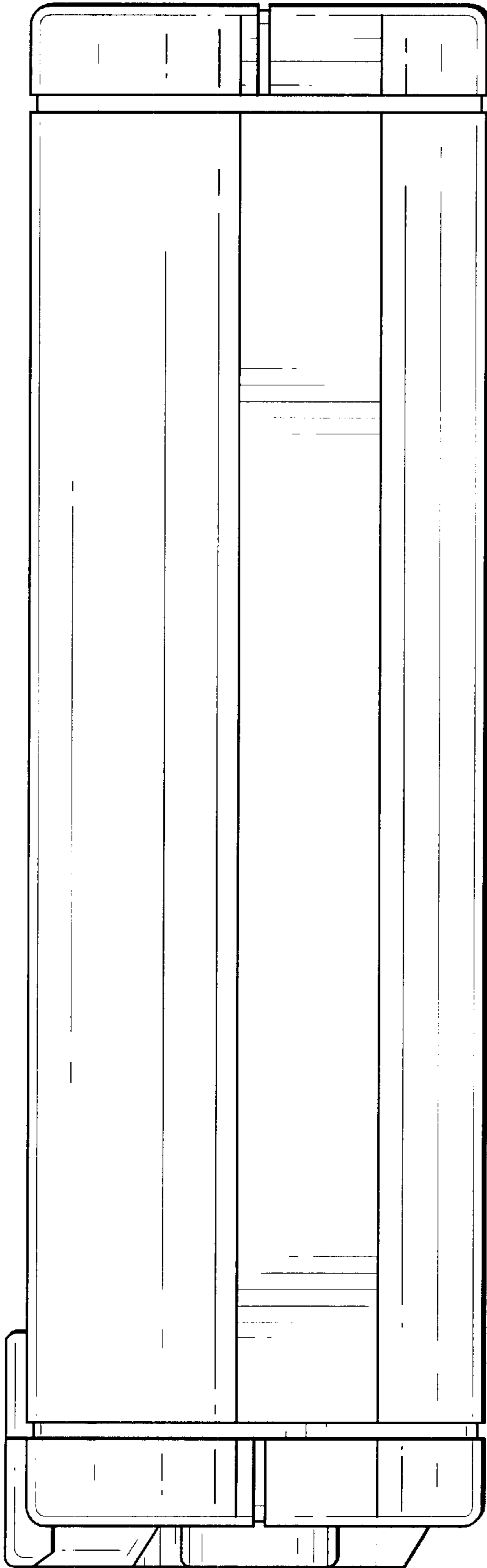

Fig. 11

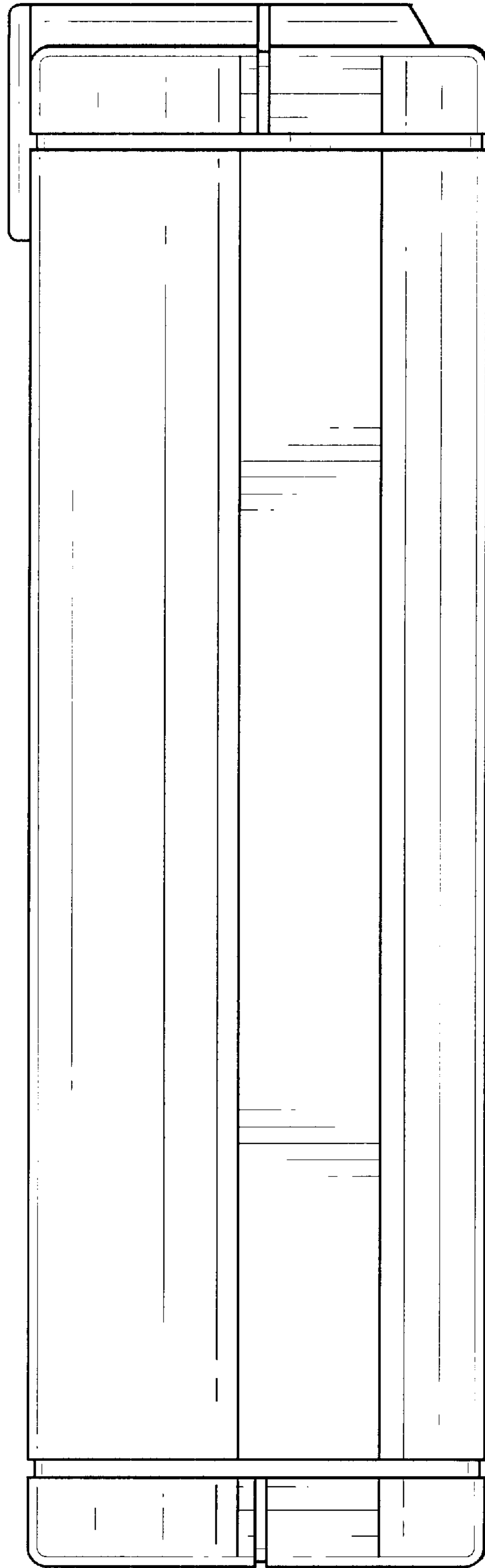

Fig. 12