



US00D457127S

(12) **United States Design Patent**
Warchol

(10) **Patent No.: US D457,127 S**

(45) **Date of Patent: ** May 14, 2002**

(54) **TIRE TREAD**

(75) Inventor: **Thomas Stephen Warchol**, Broadview Heights, OH (US)

(73) Assignee: **The Goodyear Tire & Rubber Company**, Akron, OH (US)

(**) Term: **14 Years**

(21) Appl. No.: **29/136,397**

(22) Filed: **Jan. 30, 2001**

(51) **LOC (7) Cl. 12-15**

(52) **U.S. Cl. D12/583**

(58) **Field of Search** D12/547, 548,
D12/566, 582, 583, 602, 603; 152/209.1,
209.9, 209.27

(56) **References Cited**

U.S. PATENT DOCUMENTS

D97,255 S	10/1935	Bourdon	
RE19,969 E	5/1936	Bourdon	
D178,852 S	9/1956	Vukan D90/20
4,262,720 A	* 4/1981	Hanke 152/209.1
D261,496 S	10/1981	Remy D12/147
D283,498 S	4/1986	Baus D12/143
D295,733 S	5/1988	Adam et al. D12/143
D313,383 S	1/1991	Enoki D12/142
D313,581 S	1/1991	Goto et al. D12/146
D382,235 S	8/1997	Nelson D12/142
D382,518 S	* 8/1997	Labbe et al. D12/583
D390,511 S	* 2/1998	Rowe D12/583
D429,188 S	* 8/2000	Schuster et al. D12/583
D432,958 S	10/2000	Chenlin D12/143

OTHER PUBLICATIONS

Gillette Executive Tire, 1999 Tread Design Guide, Feb. 1999, p. 33. 4/1.*

Yokohama Y742S Tire, 2000 Tread Design Guide, Jan. 2000, p. 118. 2/5.*

Vanderbilt Front Wheel Power Mark Industrial Front Tire, 2000 Tread Design Guide, Jan. 2000, p. 198.*

Vredstein High Flotation Flotation + Tire, 2000 Tread Design Guide, Jan. 2000, p. 199. 1/3.*

Michelin XZU2 Tire, Michelin Commercial Light Truck Tire and Truck Tire Data Book, p. 41.*

* cited by examiner

Primary Examiner—Robert M. Spear

(74) *Attorney, Agent, or Firm*—David E. Wheeler

(57) **CLAIM**

The ornamental Design for a tire tread, as shown and described.

DESCRIPTION

FIG. 1 is a perspective view of a tire tread showing our new design, it being understood that the pattern repeats uniformly throughout the circumference of the tread;

FIG. 2 is a front elevational view thereof;

FIG. 3 is a side elevational view thereof, the opposite side elevational view being identical thereto; and,

FIG. 4 is an enlarged fragmentary perspective view.

In the drawings, the broken lines defining the sidewall and inner bead of the tire and the peripheral boundary between the tire tread and the sidewall are for illustrative purposes only and form no part of the claimed design.

1 Claim, 4 Drawing Sheets

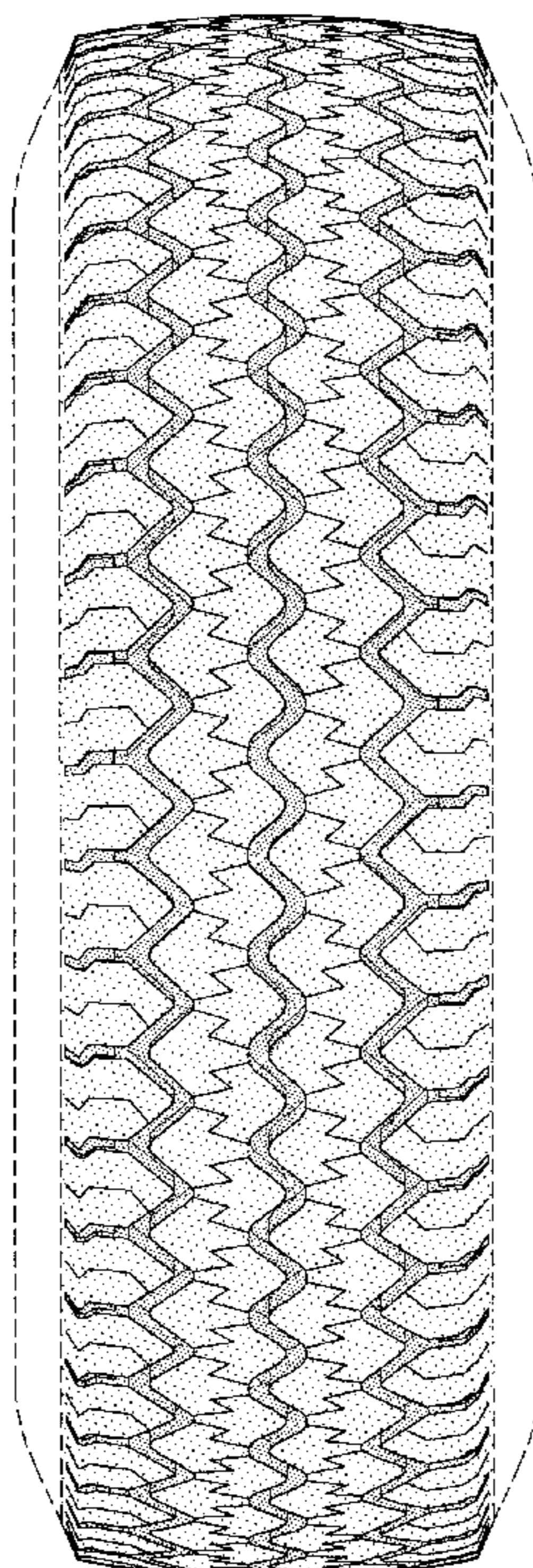

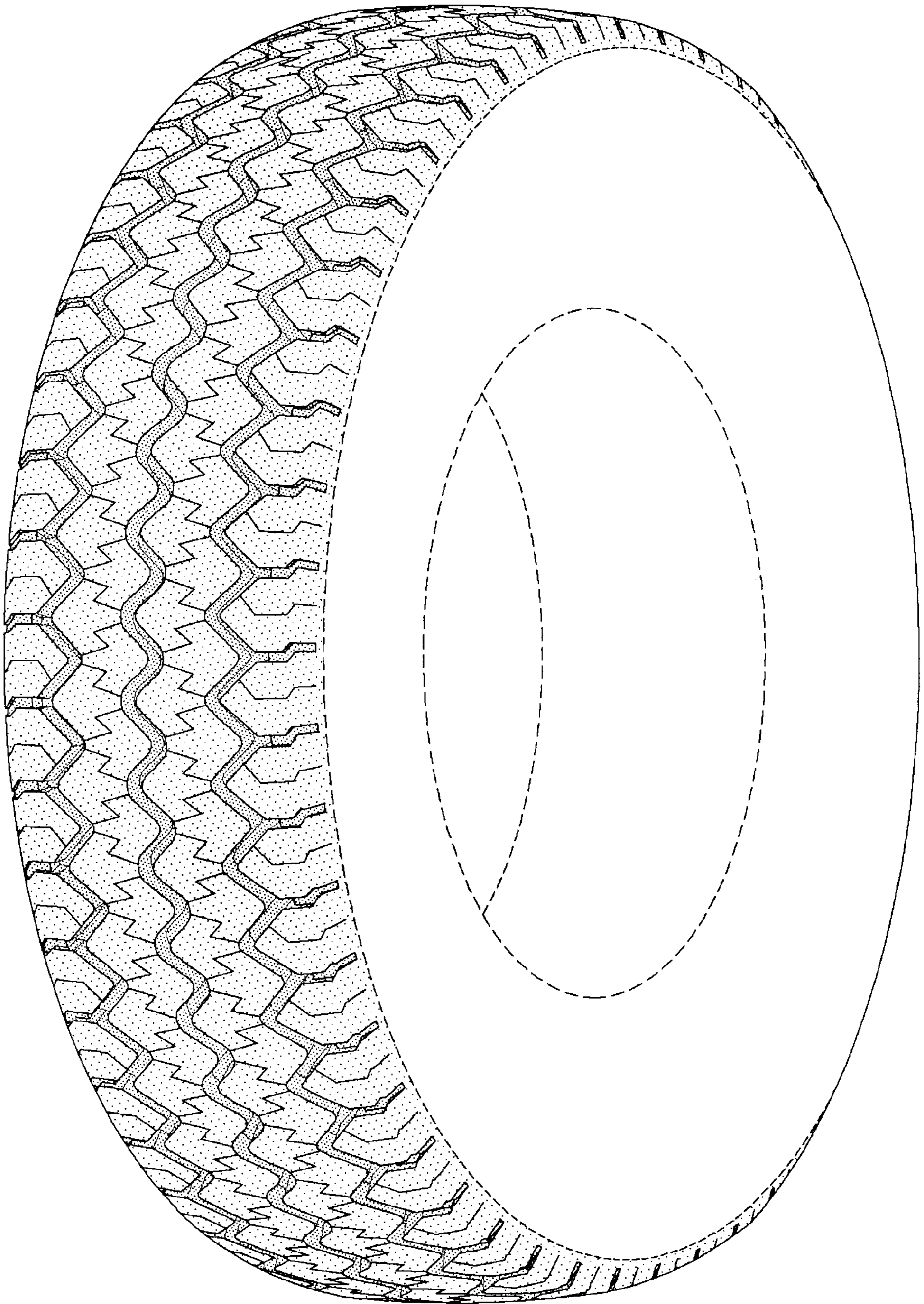

FIG-1

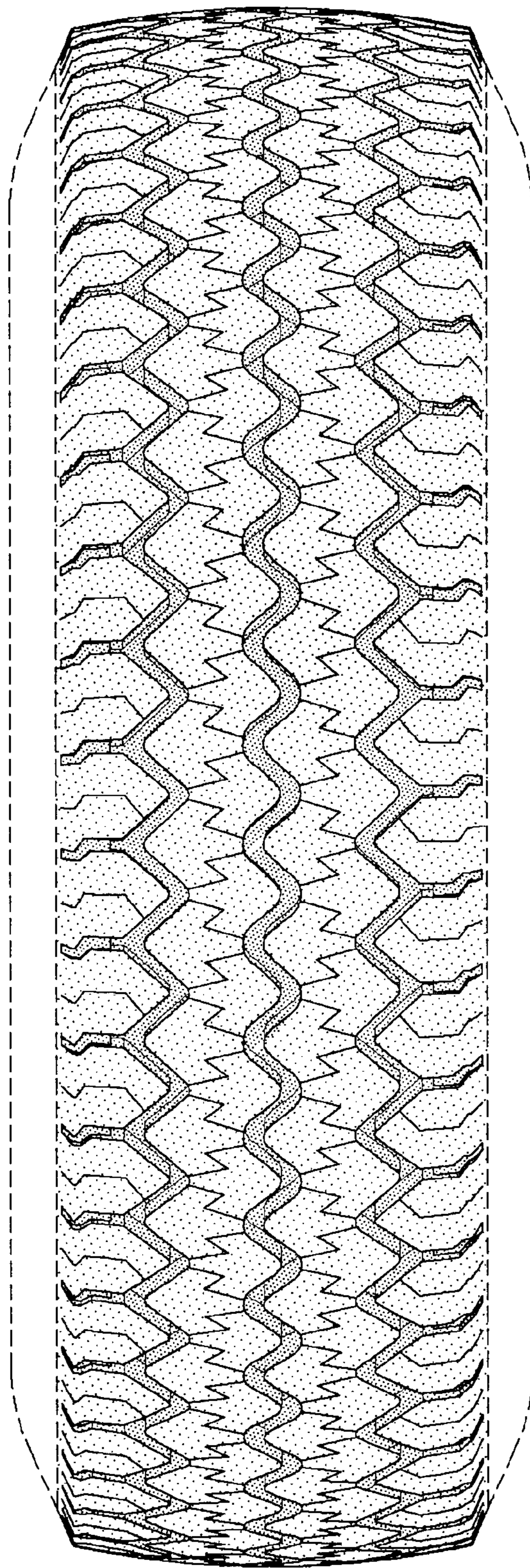

FIG-2

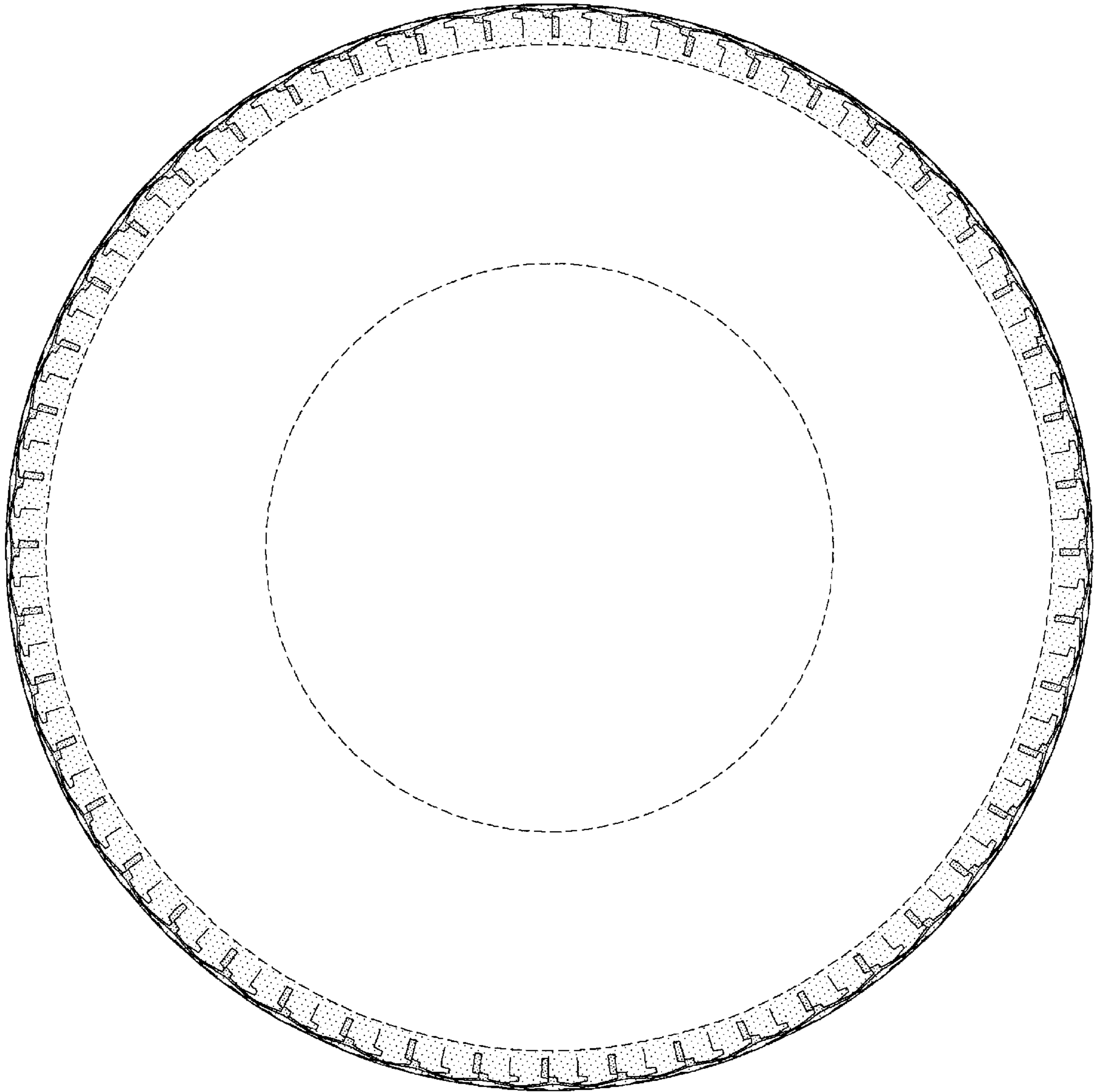

FIG-3

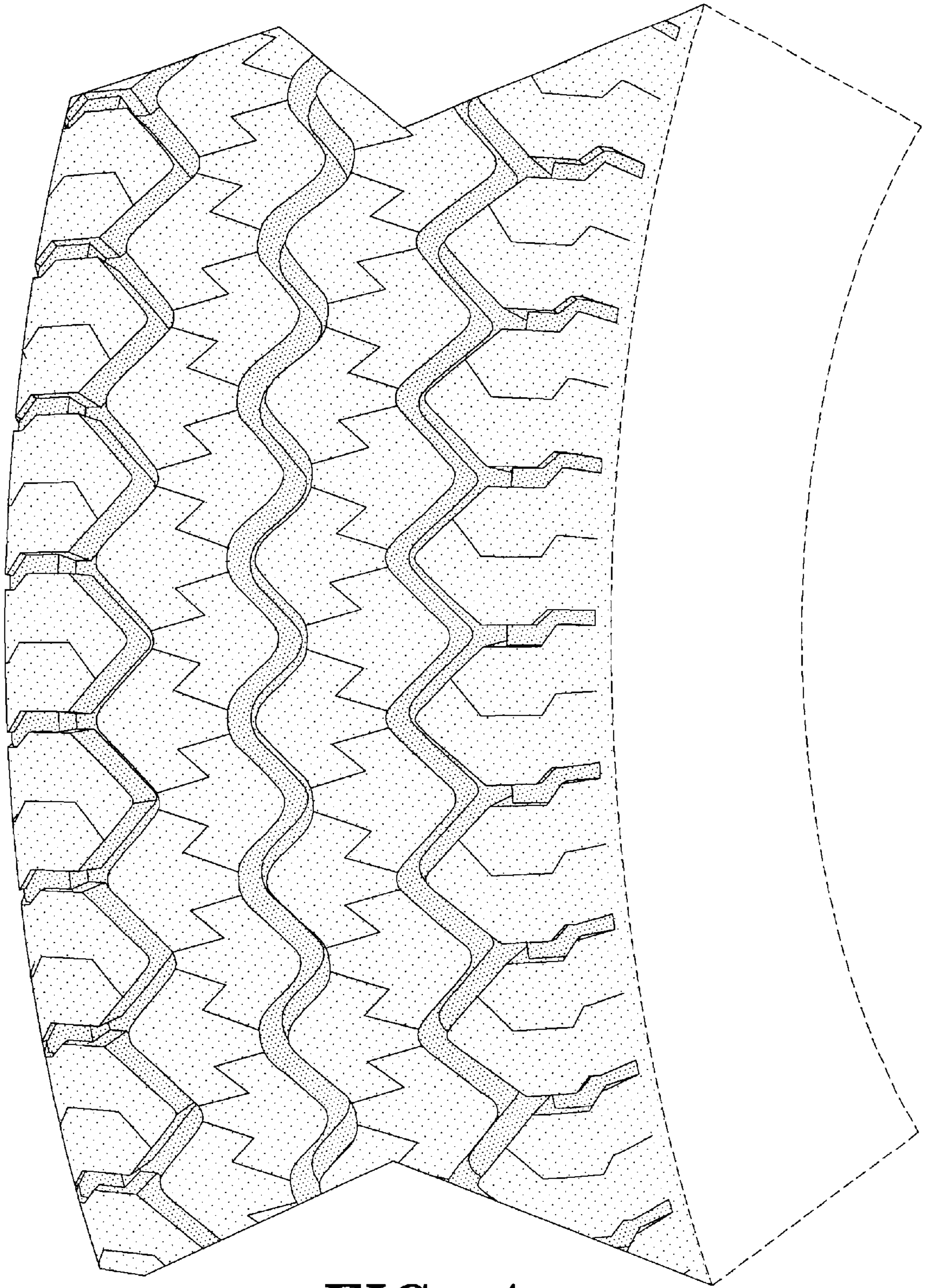

FIG-4