



US00D457125S

(12) **United States Design Patent**
Heinen

(10) **Patent No.:** **US D457,125 S**

(45) **Date of Patent:** **** May 14, 2002**

(54) **TIRE TREAD**

(75) Inventor: **Richard Heinen**, Habay-la-Neuve (BE)

(73) Assignee: **The Goodyear Tire & Rubber Company**, Akron, OH (US)

(**) Term: **14 Years**

(21) Appl. No.: **29/141,968**

(22) Filed: **May 16, 2001**

(51) **LOC (7) Cl.** **12-15**

(52) **U.S. Cl.** **D12/550**

(58) **Field of Search** D12/547, 549,
D12/550, 551, 553, 555, 556; 152/209.1,
209.9, 209.13, 209.28

(56) **References Cited**

U.S. PATENT DOCUMENTS

D362,220 S	9/1995	Van Emburg	D12/147
D370,880 S	6/1996	Graas	D12/151
5,609,699 A	3/1997	Himuro	152/209 R
D389,790 S	1/1998	Himuro	D12/147
5,707,461 A	1/1998	Himuro	152/209 R
5,714,021 A	2/1998	Ochi	152/209 R
D395,857 S	7/1998	Yamakage	D12/147
D400,830 S	11/1998	Gerresheim et al.	D12/147
5,885,384 A	3/1999	Himuro	152/209 R
D409,954 S	5/1999	Murata	D12/141
D419,116 S	1/2000	Guspodin et al.	D12/147
D420,946 S	2/2000	Ratliff, Jr.	D12/141
6,109,317 A	8/2000	Iwamura et al.	152/209.18
D432,057 S	10/2000	Himuro	D12/146

6,164,354 A	12/2000	Yamakage	152/209.18	
D437,269 S	*	2/2001	Slingluff	D12/555
D451,068 S	*	11/2001	Heinen et al.	D12/547

OTHER PUBLICATIONS

Hankook Ventus K102 Tire, 2000 Tread Design Guide, Jan. 2000, p. 38. 1/2.*
NTB Pirelli HP Tire, 2000 Tread Design Guide, Jan. 2000, p. 53. 4/3.*
Pirelli Winter 210/P Tire, 2000 Tread Design Guide, Jan. 2000, p. 56. 2/3.*

* cited by examiner

Primary Examiner—Robert M. Spear

(74) *Attorney, Agent, or Firm*—David E. Wheeler

(57) **CLAIM**

The ornamental design for a tire tread, as shown and described.

DESCRIPTION

FIG. 1 is a perspective view of a tire tread showing our new design, it being understood that the pattern repeats uniformly throughout the circumference of the tread; FIG. 2 is a front elevational view thereof; FIG. 3 is a reduced right side elevational view thereof, the other side being a mirror image of the right side thereof; and, FIG. 4 is an enlarged fragmentary perspective view. In the drawings, the broken lines defining the sidewall and inner bead of the tire are for illustrative purposes only and form no part of the claimed design.

1 Claim, 4 Drawing Sheets

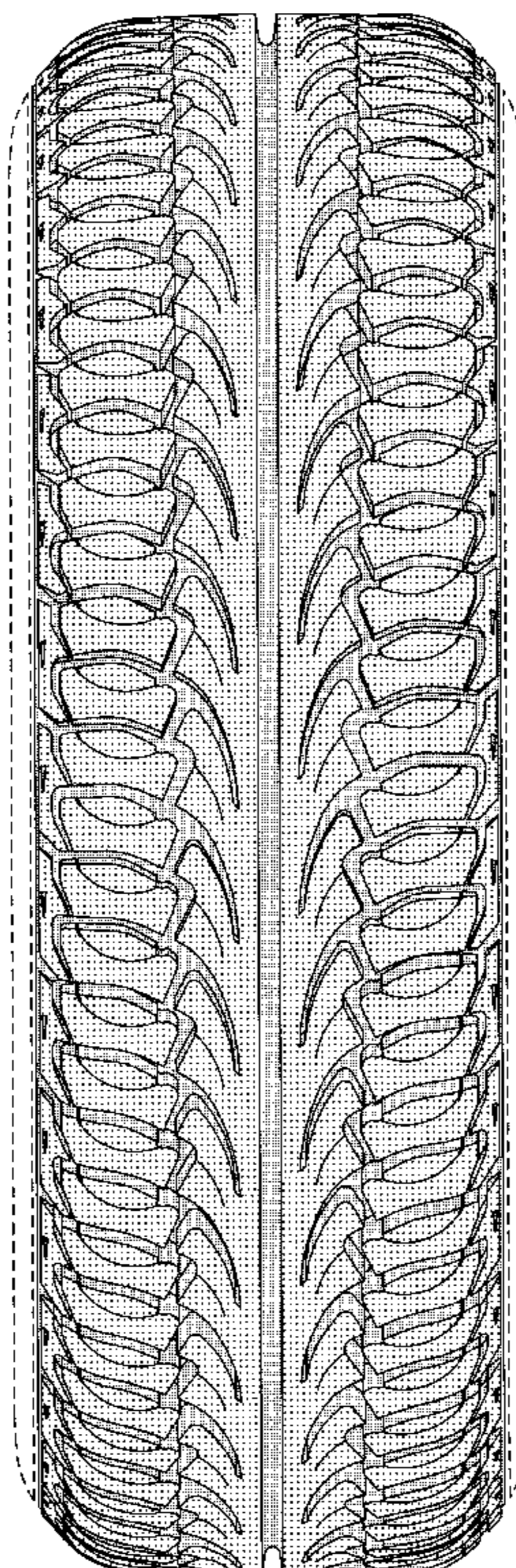

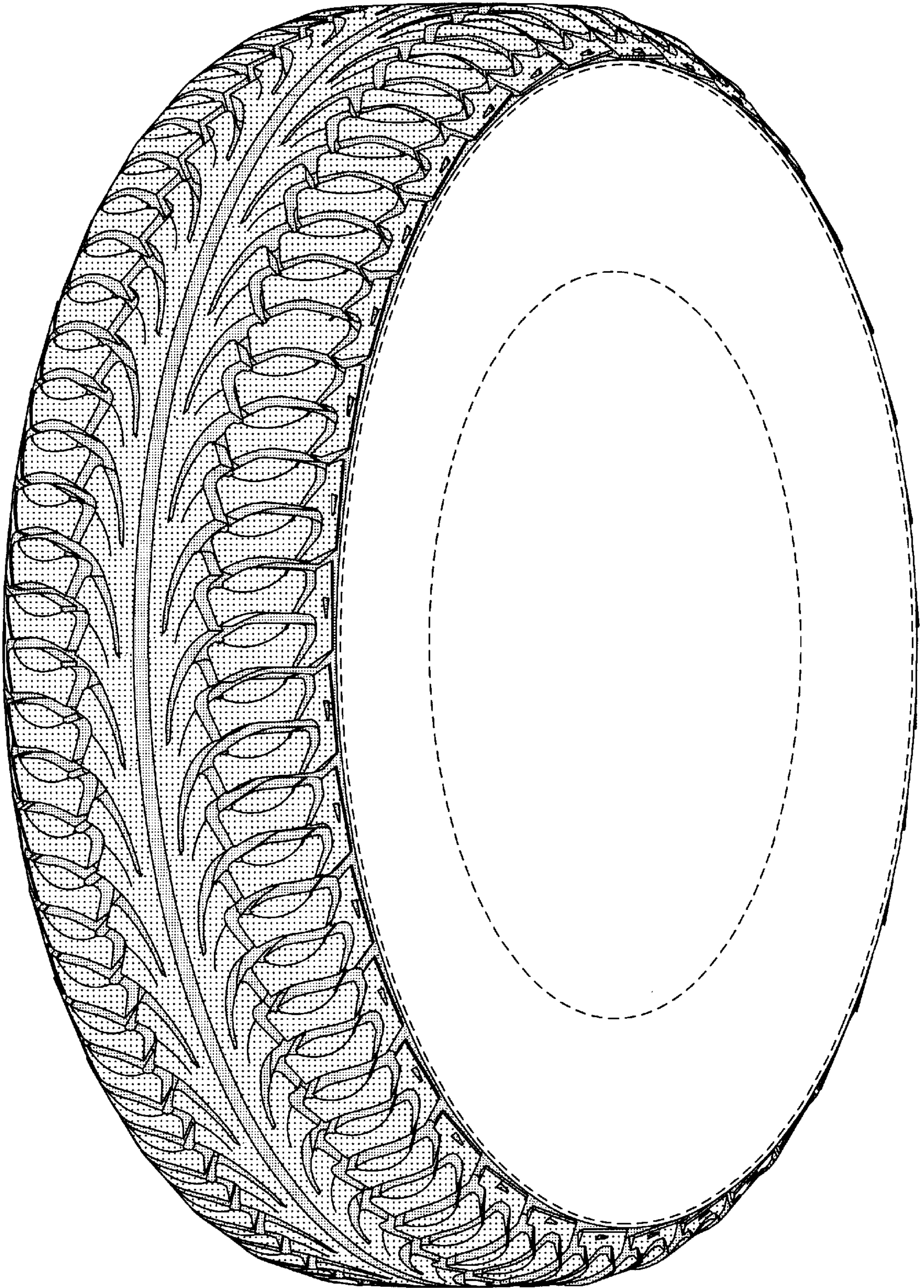

FIGURE 1

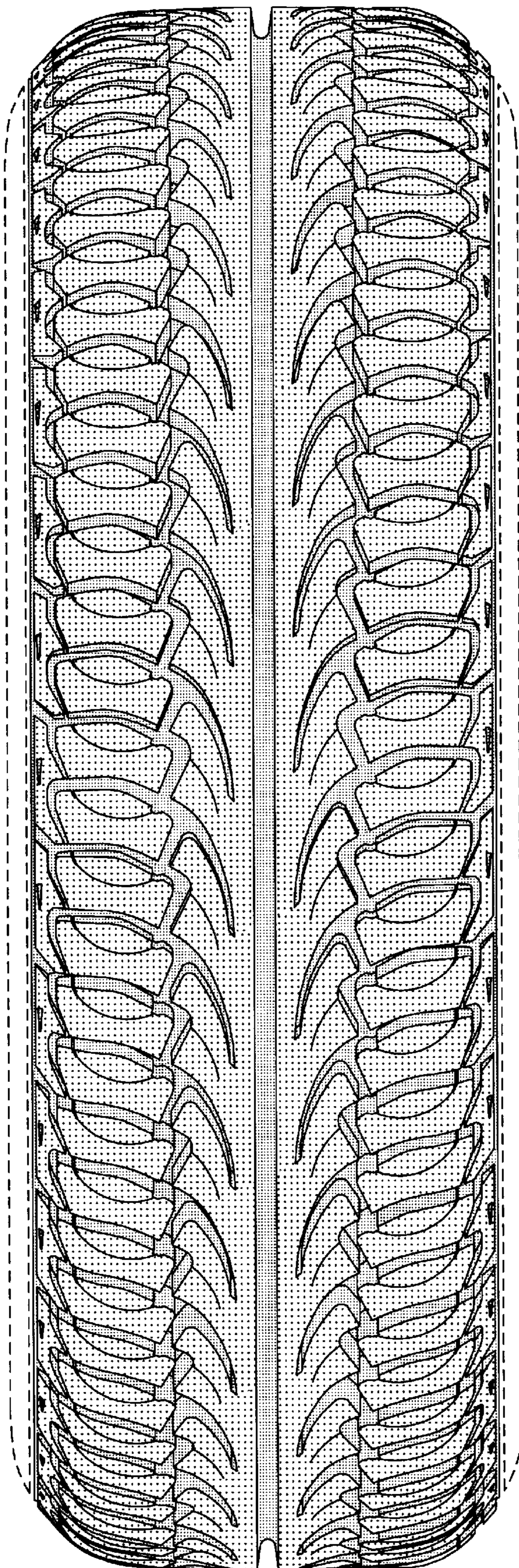

FIGURE 2

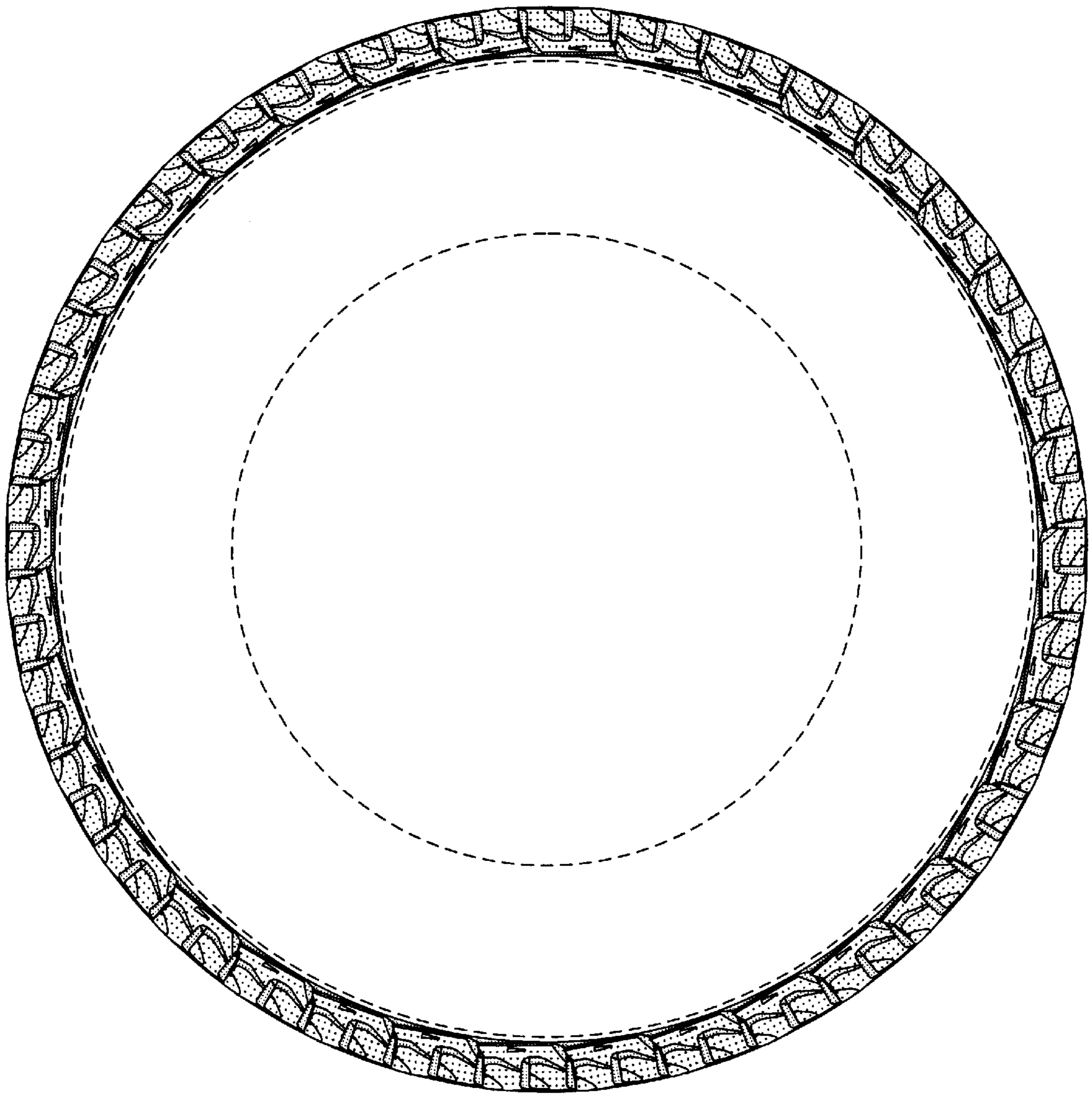

FIGURE 3

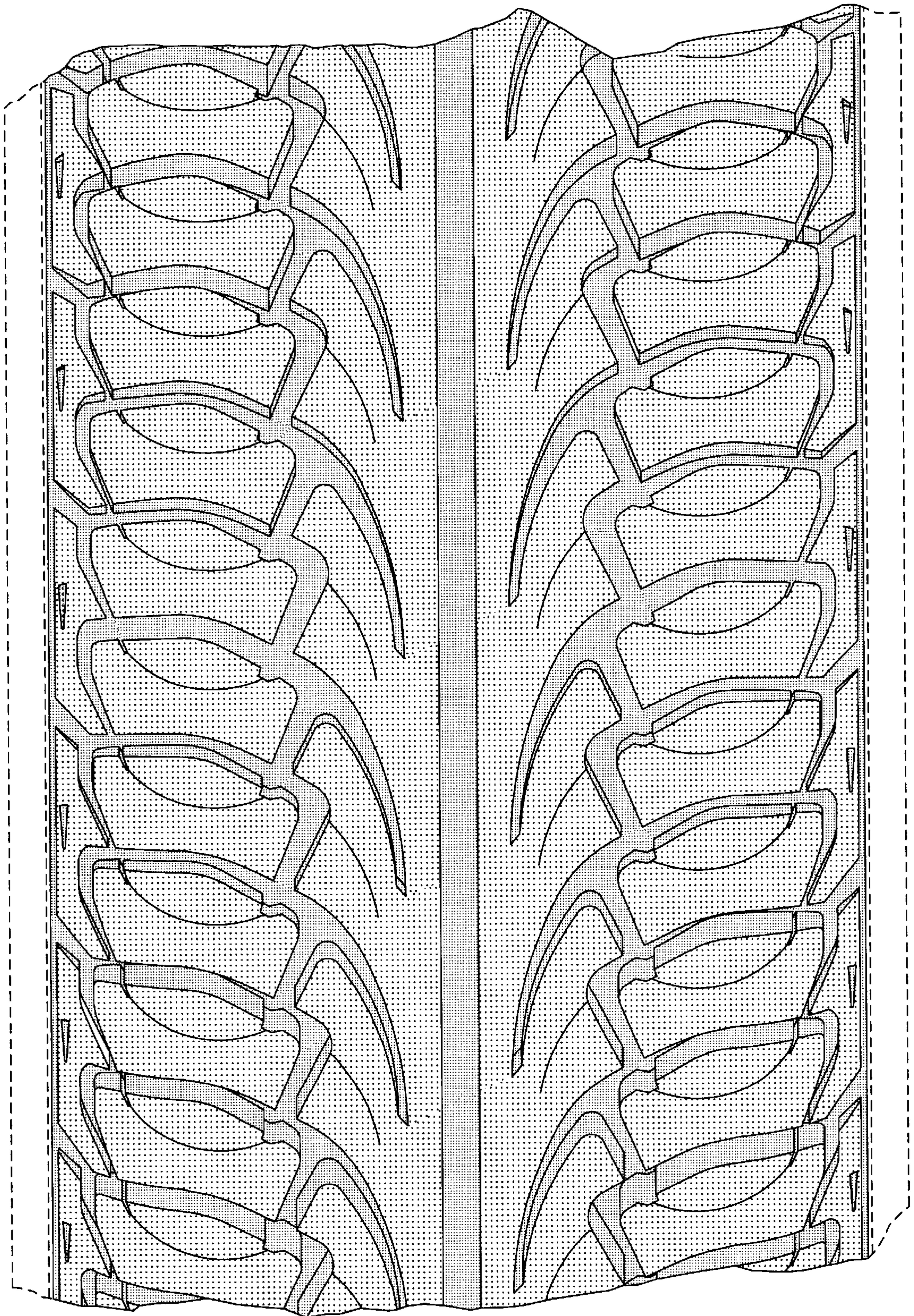

FIGURE 4