



US00D457112S

(12) **United States Design Patent**  
**Chang**

(10) **Patent No.:** **US D457,112 S**

(45) **Date of Patent:** **\*\* May 14, 2002**

(54) **TIRE FOR A BABY STROLLER**

D388,749 S \* 1/1998 Kiser ..... D12/133

D421,941 S \* 3/2000 Cheng ..... D12/133

(75) Inventor: **Yu-Li Chang**, Tainan (TW)

\* cited by examiner

(73) Assignee: **Double Auspice Plastic Enterprise Co., Ltd.**, Tainan (TW)

*Primary Examiner*—Marcus A. Jackson

(74) *Attorney, Agent, or Firm*—Rosenberg, Klein & Lee

(\*\*) Term: **14 Years**

(57) **CLAIM**

(21) Appl. No.: **29/147,133**

The ornamental design for a tire for a baby stroller, as shown and described.

(22) Filed: **Aug. 24, 2001**

**DESCRIPTION**

(51) **LOC (7) Cl.** ..... **12-12**

(52) **U.S. Cl.** ..... **D12/133; D12/134**

(58) **Field of Search** ..... D12/128-133,  
D12/204, 205, 206, 207, 208, 209, 210,  
211, 212, 213; 301/111, 108.1, 119

FIG. 1 is a perspective view of a tire for a baby stroller showing my present design;

FIG. 2 is a front view thereof;

FIG. 3 is a rear view thereof;

FIG. 4 is a left view thereof;

FIG. 5 is a right view thereof;

FIG. 6 is a top plan view thereof; and,

FIG. 7 is a bottom plan view.

(56) **References Cited**

**U.S. PATENT DOCUMENTS**

D359,938 S \* 7/1995 Chien ..... D12/209

**1 Claim, 5 Drawing Sheets**

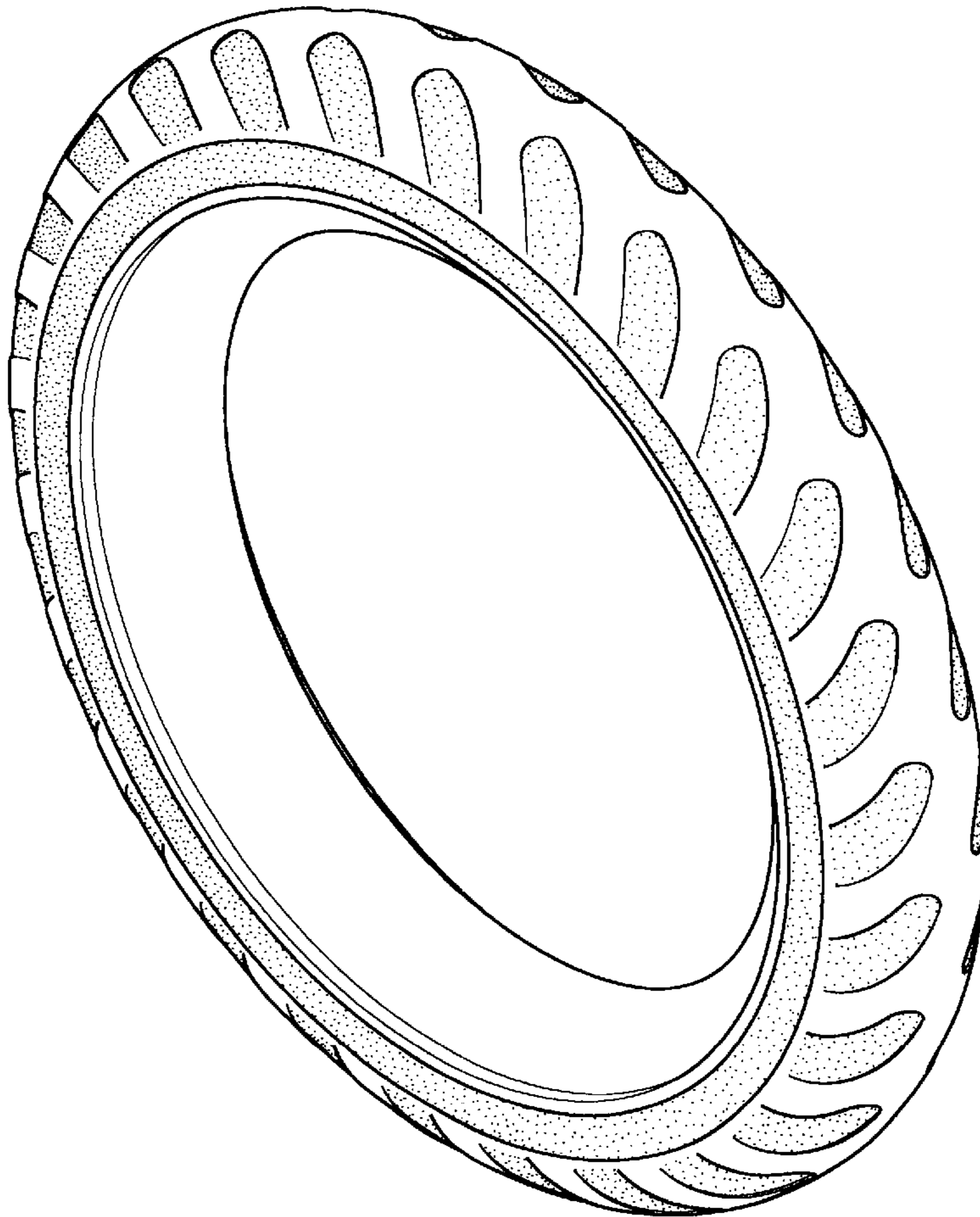

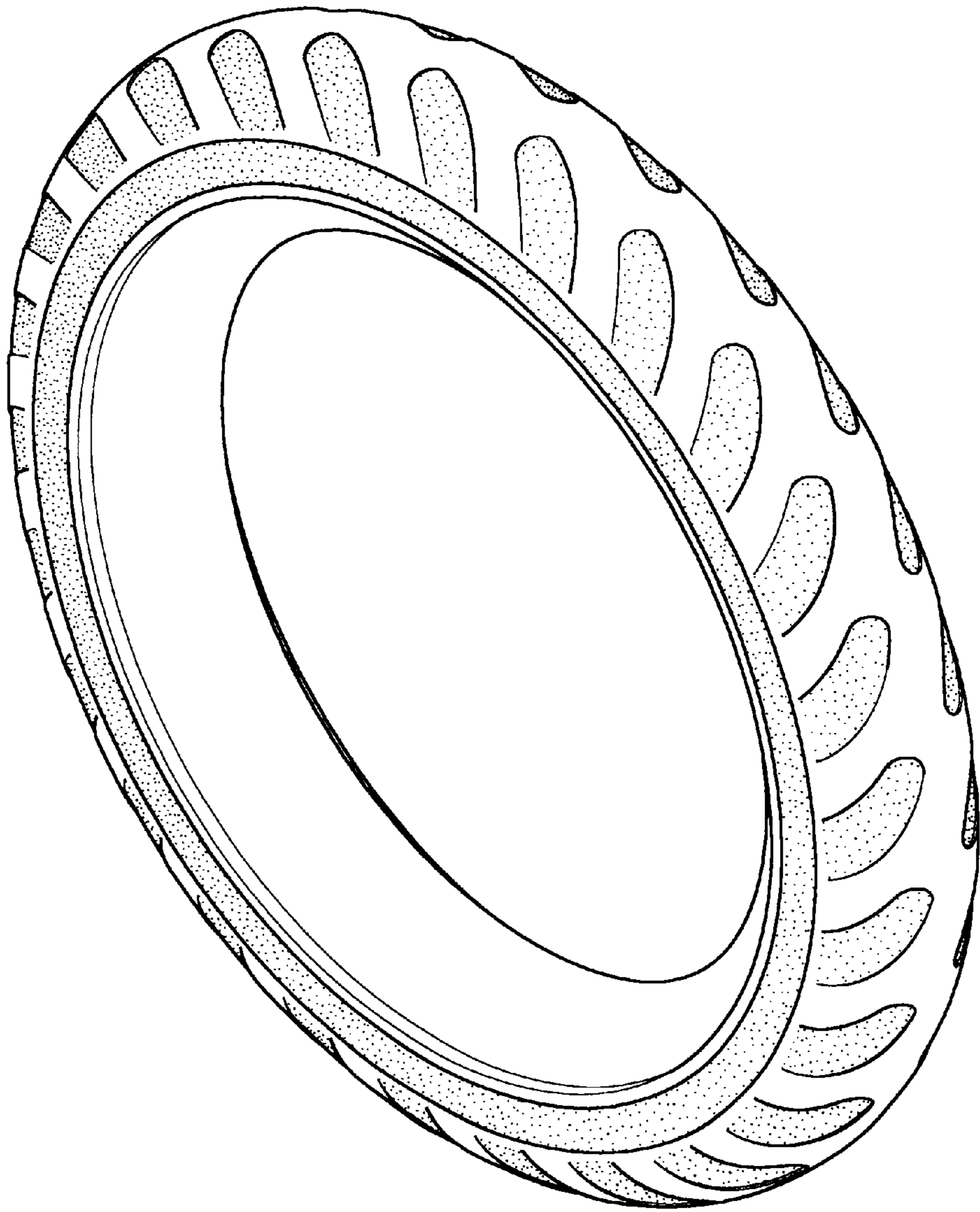

FIG . 1

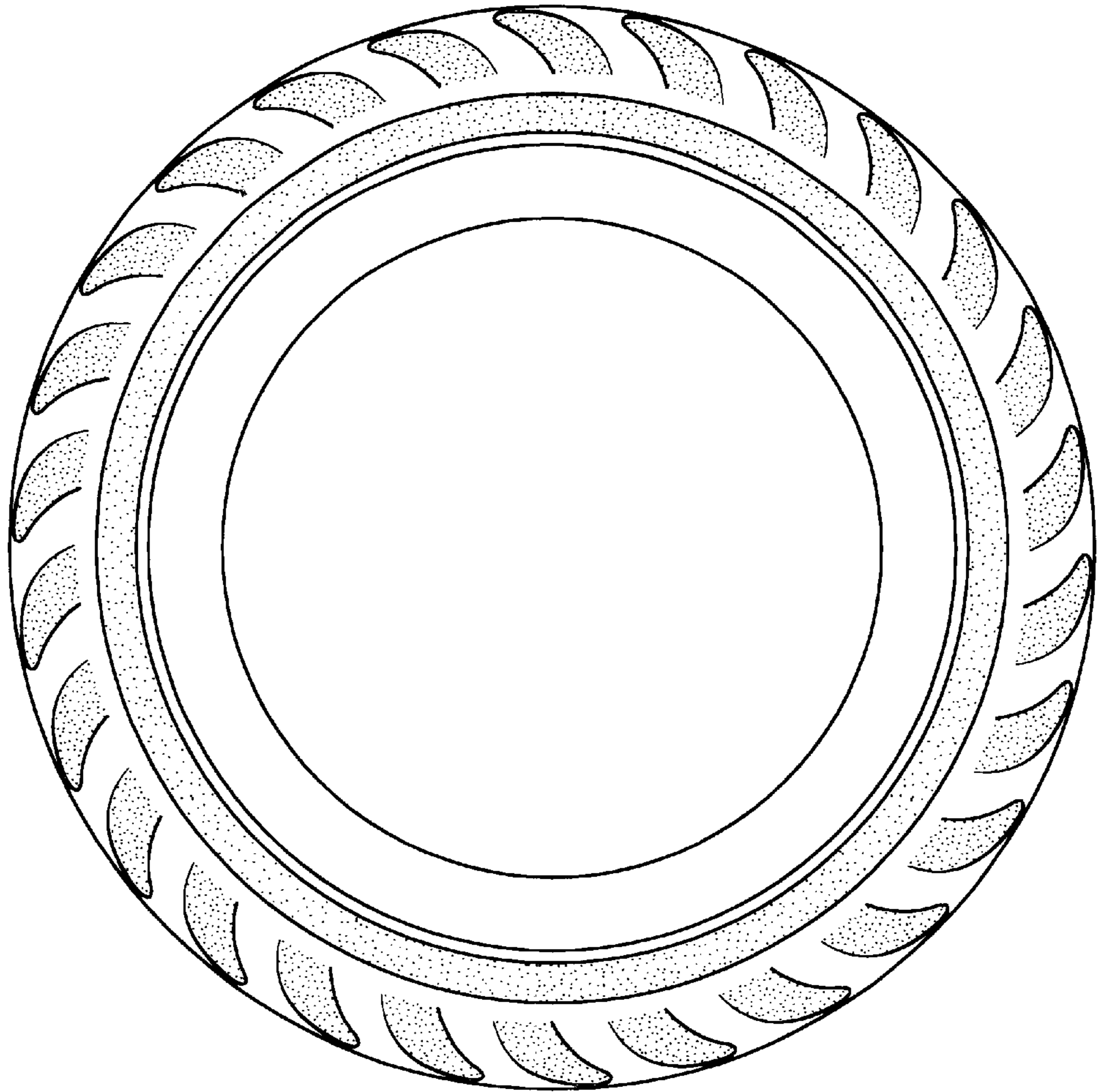

FIG. 2

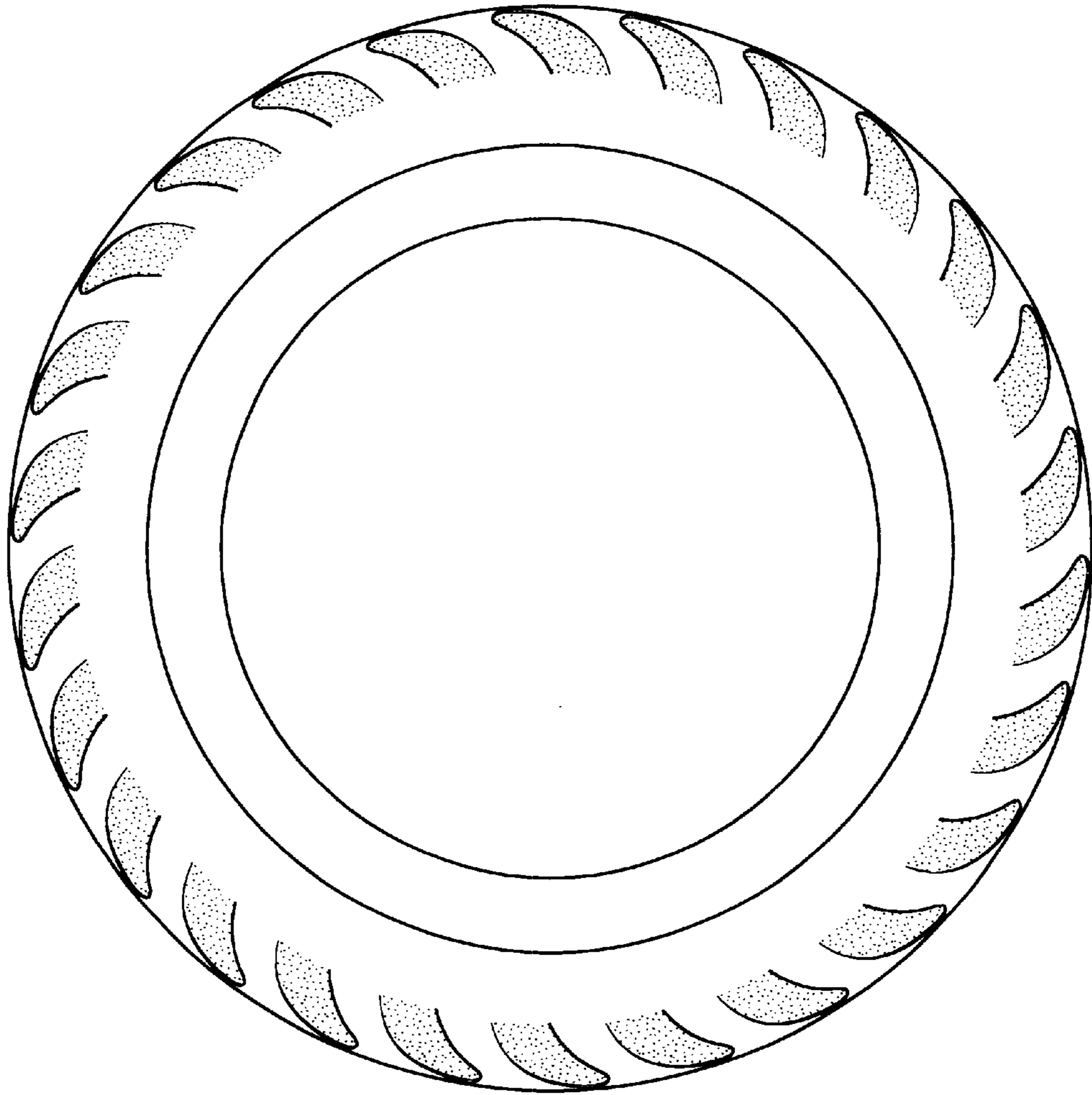

FIG. 3



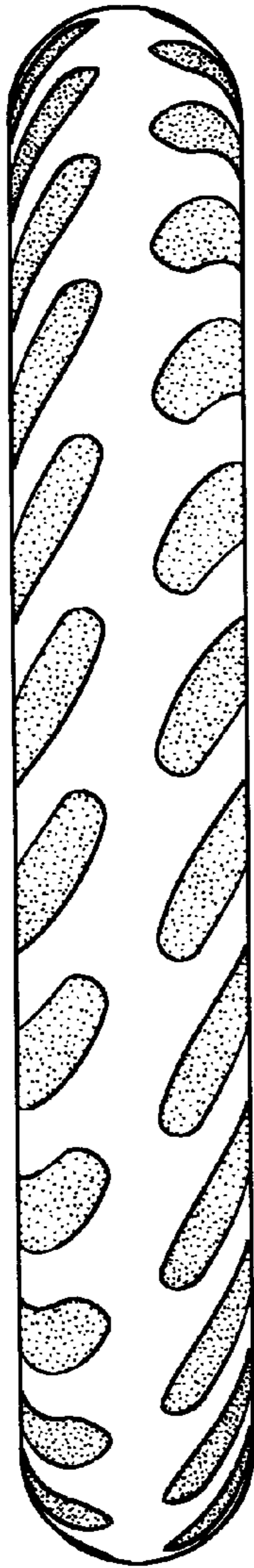

FIG. 4

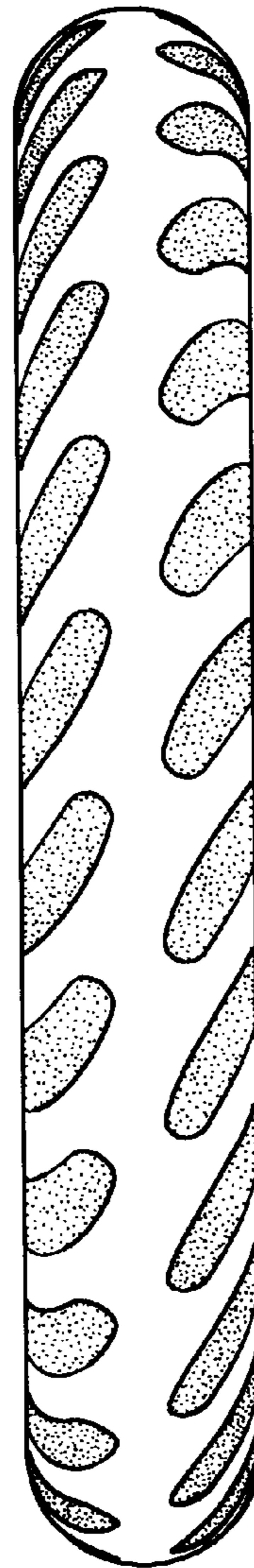

FIG. 5

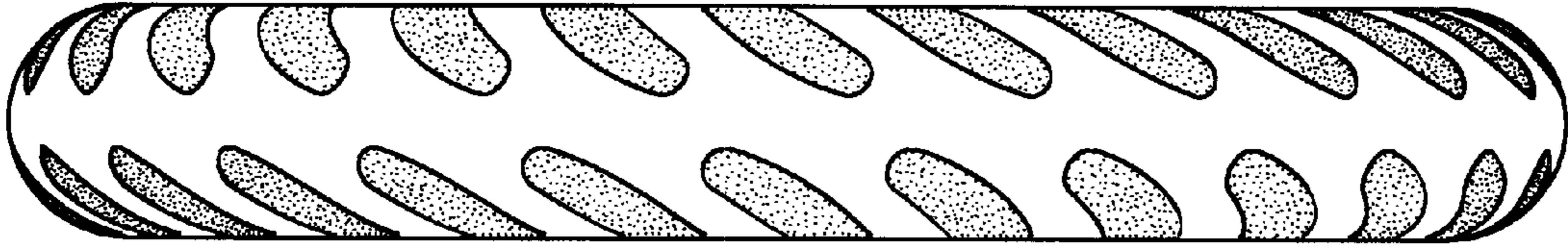

FIG. 6

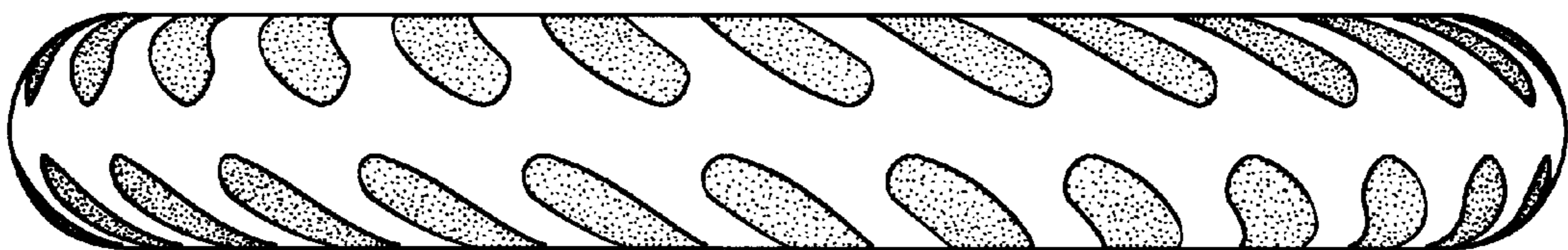

FIG. 7