



US00D456993S

(12) **United States Design Patent**
Lin

(10) **Patent No.:**

US D456,993 S

(45) **Date of Patent:**

**** May 14, 2002**

(54) **EXPANDABLE WHEELED TRAVEL BAG**

D385,699 S	*	11/1997	Lin	D3/279
D389,308 S	*	1/1998	King et al.	D3/279
6,059,079 A	*	5/2000	Krulik	190/111
D431,906 S	*	10/2000	Livingston	D3/276
D444,946 S	*	7/2001	Klamm	D3/279

(75) **Inventor:** **Shin-Fu (Eiken) Lin**, Hsi-Chih Taipei (TW)

(73) **Assignee:** **Paragon Luggage, Inc.**, Irvine, CA (US)

* cited by examiner

(**) **Term:** **14 Years**

Primary Examiner—Philip S. Hyder

(74) *Attorney, Agent, or Firm*—Jack A. Kanz

(21) **Appl. No.:** **29/138,452**

(57) **CLAIM**

(22) **Filed:** **Mar. 15, 2001**

The ornamental design for an expandable wheeled travel bag.

(51) **LOC (7) Cl.** **03-01**

(52) **U.S. Cl.** **D3/279; D3/289; D3/276**

(58) **Field of Search** **D3/273, 279, 276, D3/283, 285, 289; 190/18 A, 100, 109, 110, 111, 112, 113**

DESCRIPTION

FIG. 1 is a front elevational view of an expandable wheeled travel bag showing my new design; FIG. 2 is a side elevational view of the left-hand side thereof; FIG. 3 is a side elevational view of the right-hand side thereof; FIG. 4 is a rear elevational view thereof; FIG. 5 is a top plan view thereof; and, FIG. 6 is a bottom plan view of my expandable wheeled travel bag.

(56) **References Cited**

U.S. PATENT DOCUMENTS

D352,395 S	*	11/1994	King	D3/279
D364,504 S	*	11/1995	Bieber et al.	D3/276
D374,987 S	*	10/1996	Hughes	D3/279
D381,511 S	*	7/1997	Krulik	D3/279
D383,604 S	*	9/1997	King et al.	D3/279

1 Claim, 3 Drawing Sheets

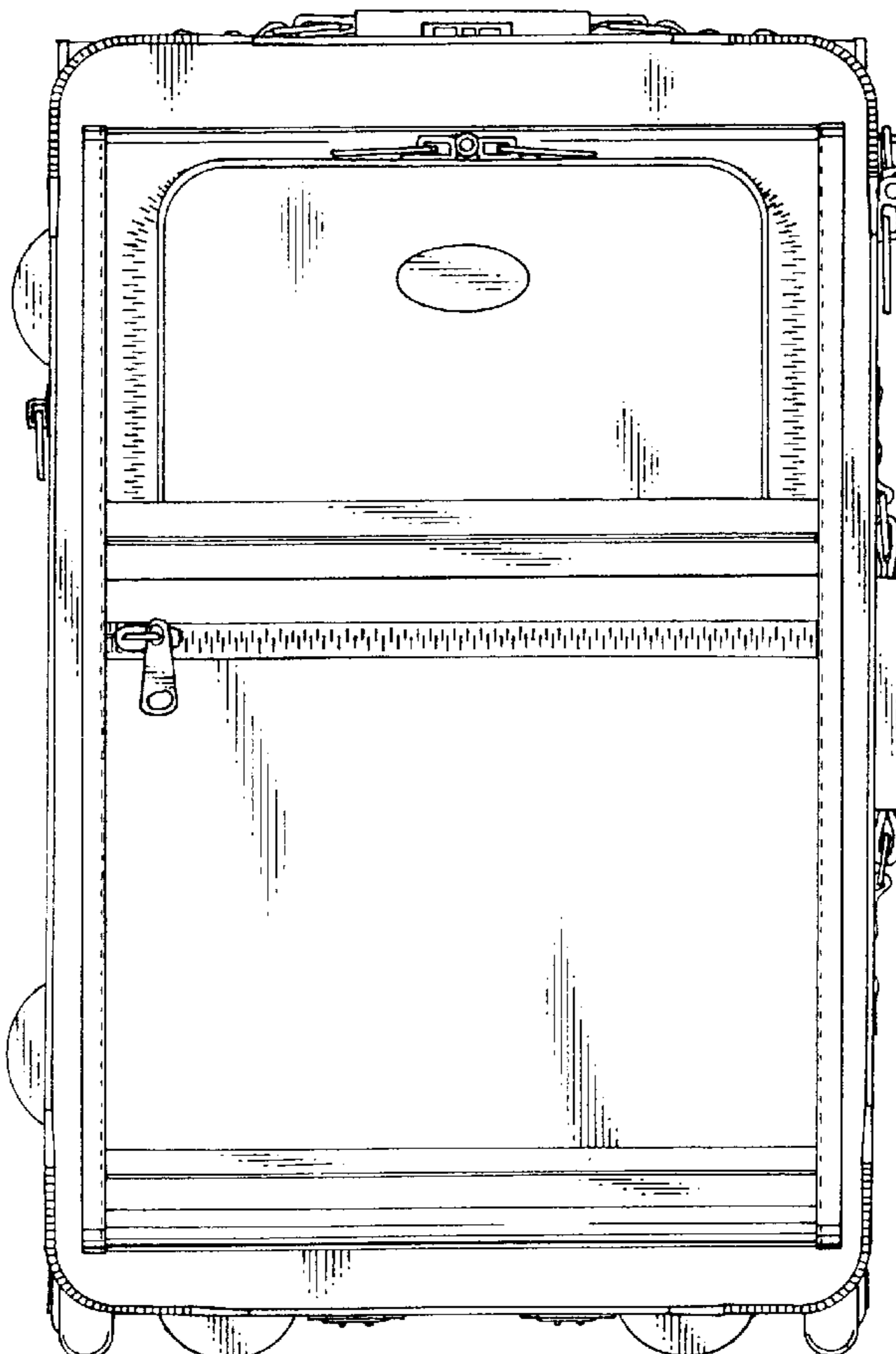

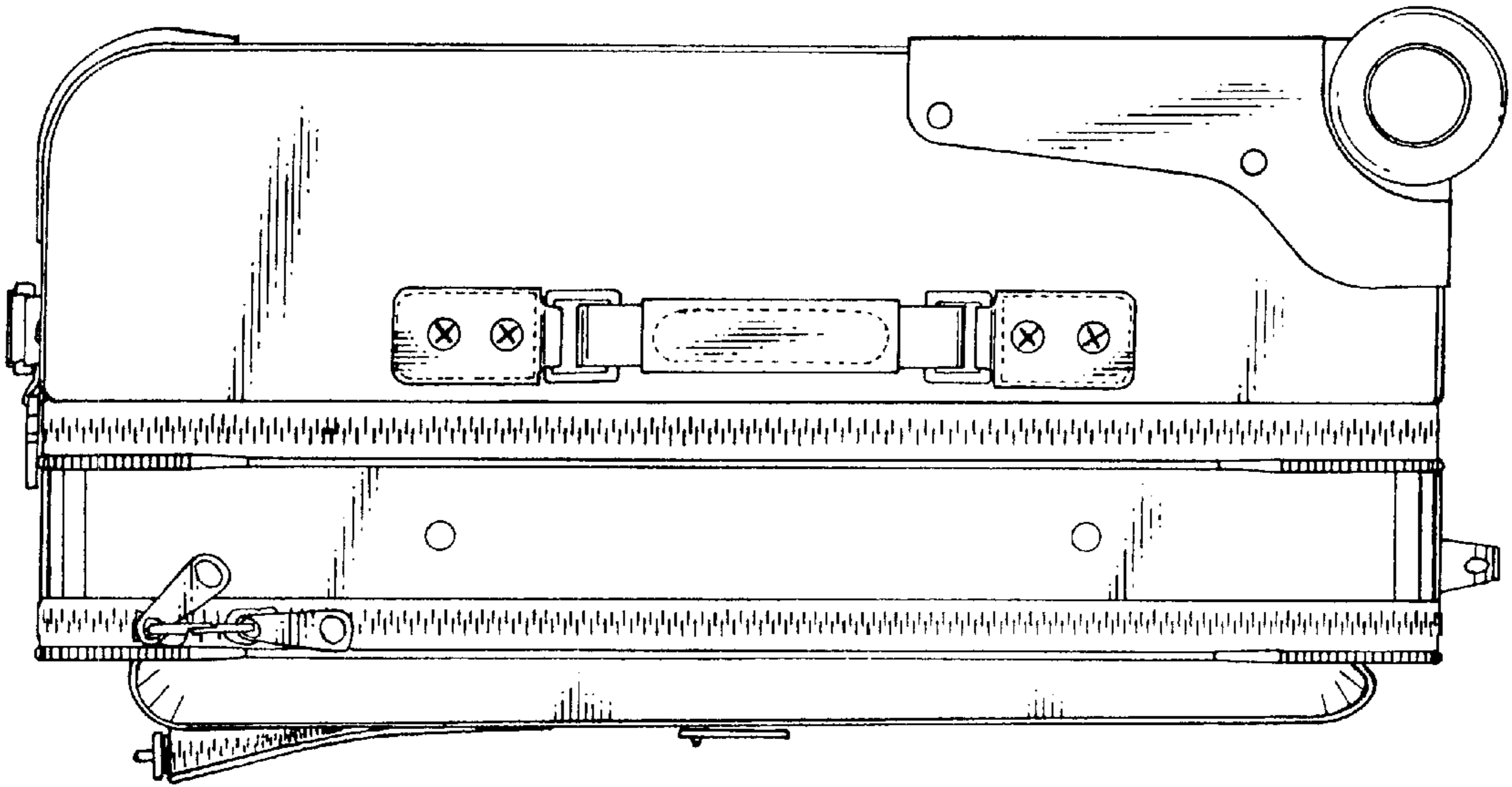

Fig. 1

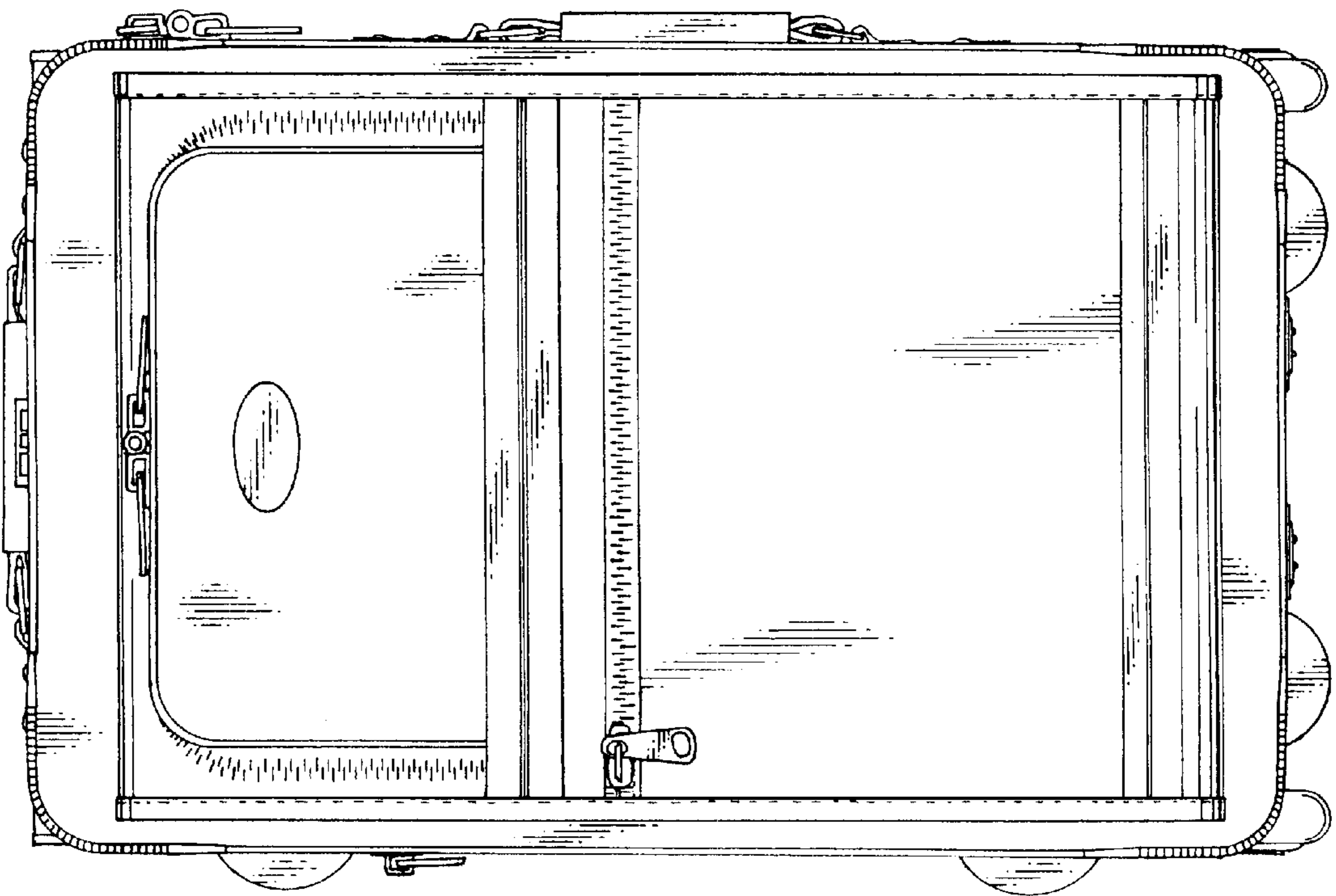

Fig. 2

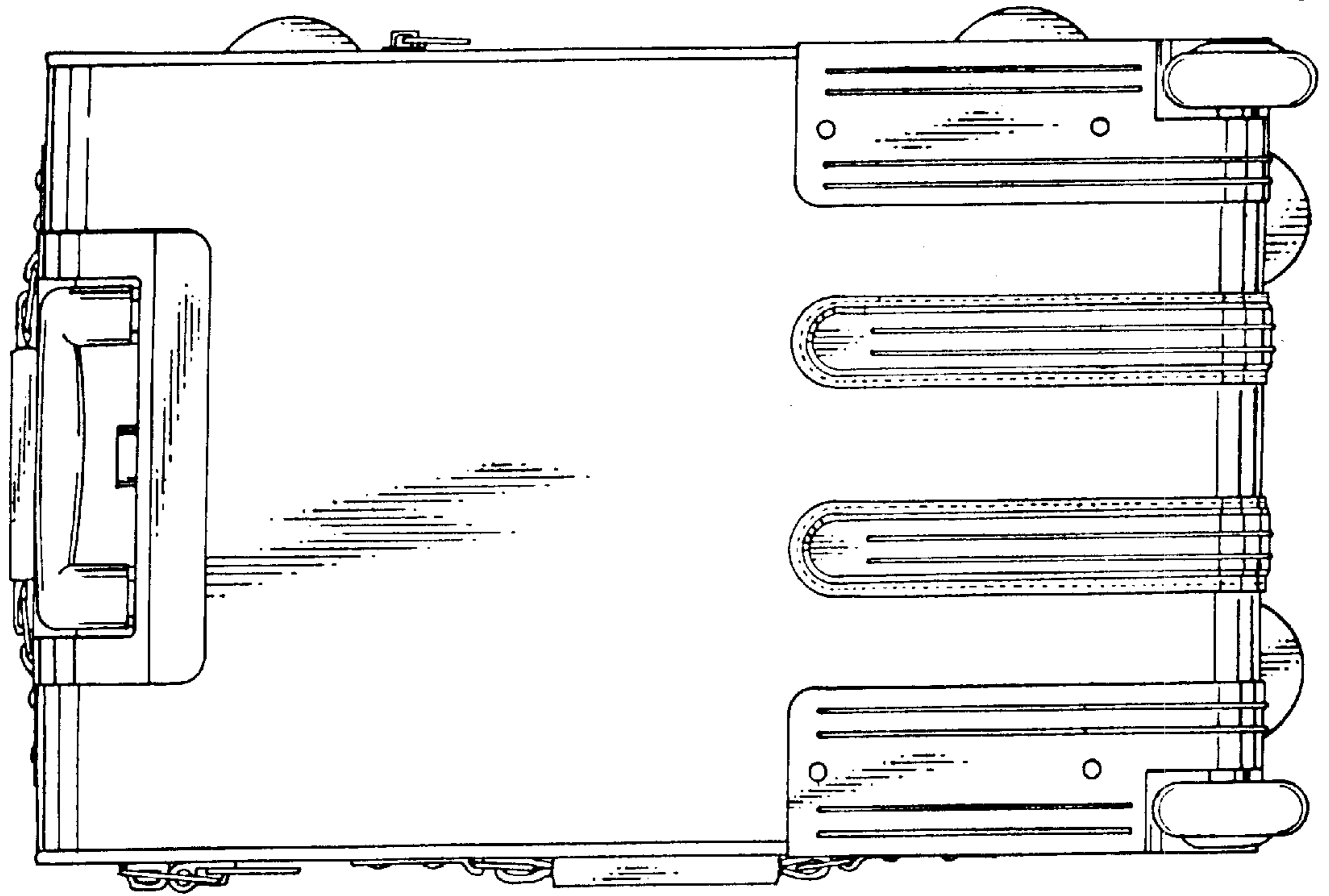

Fig. 4

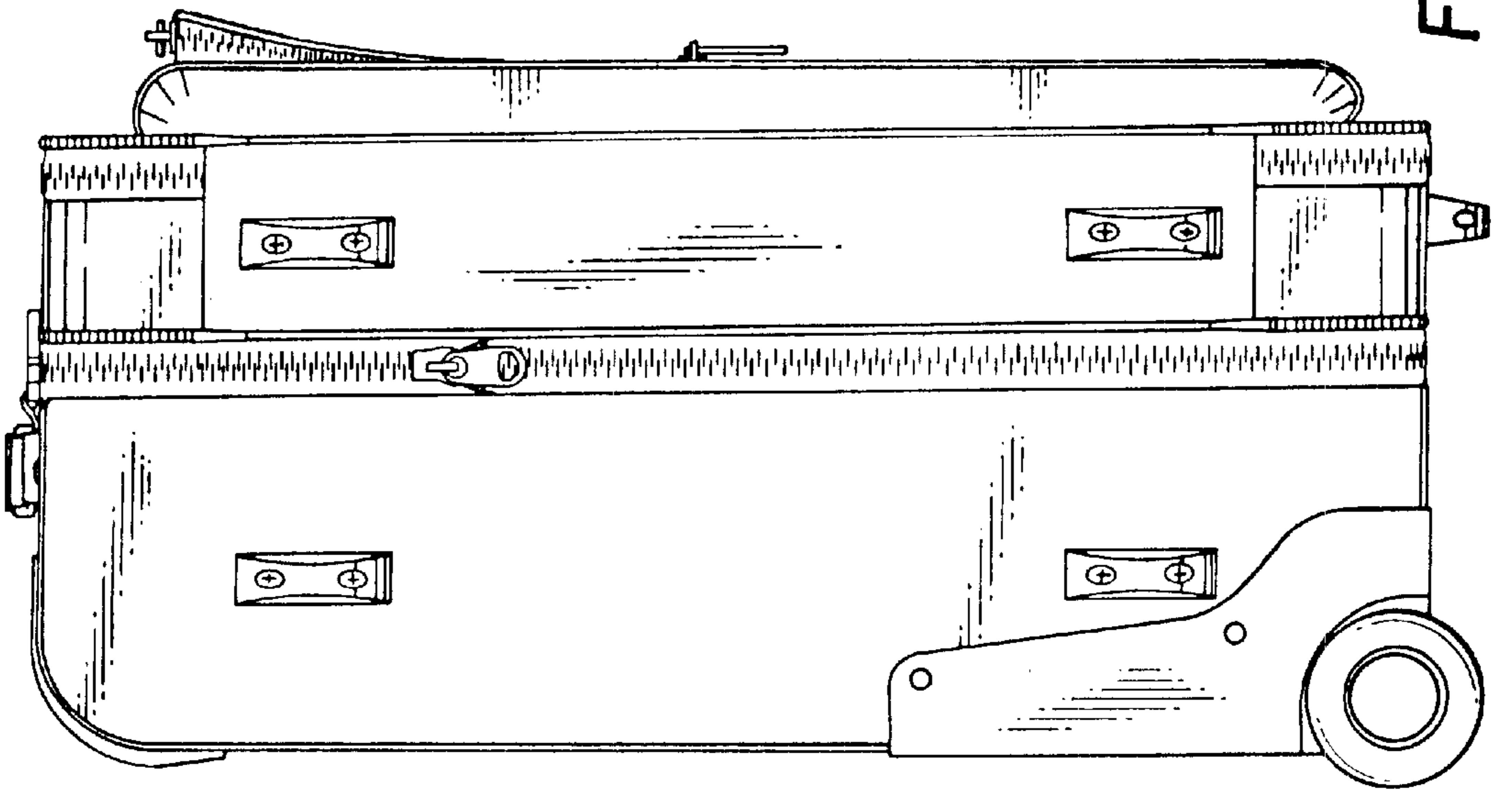

Fig. 3

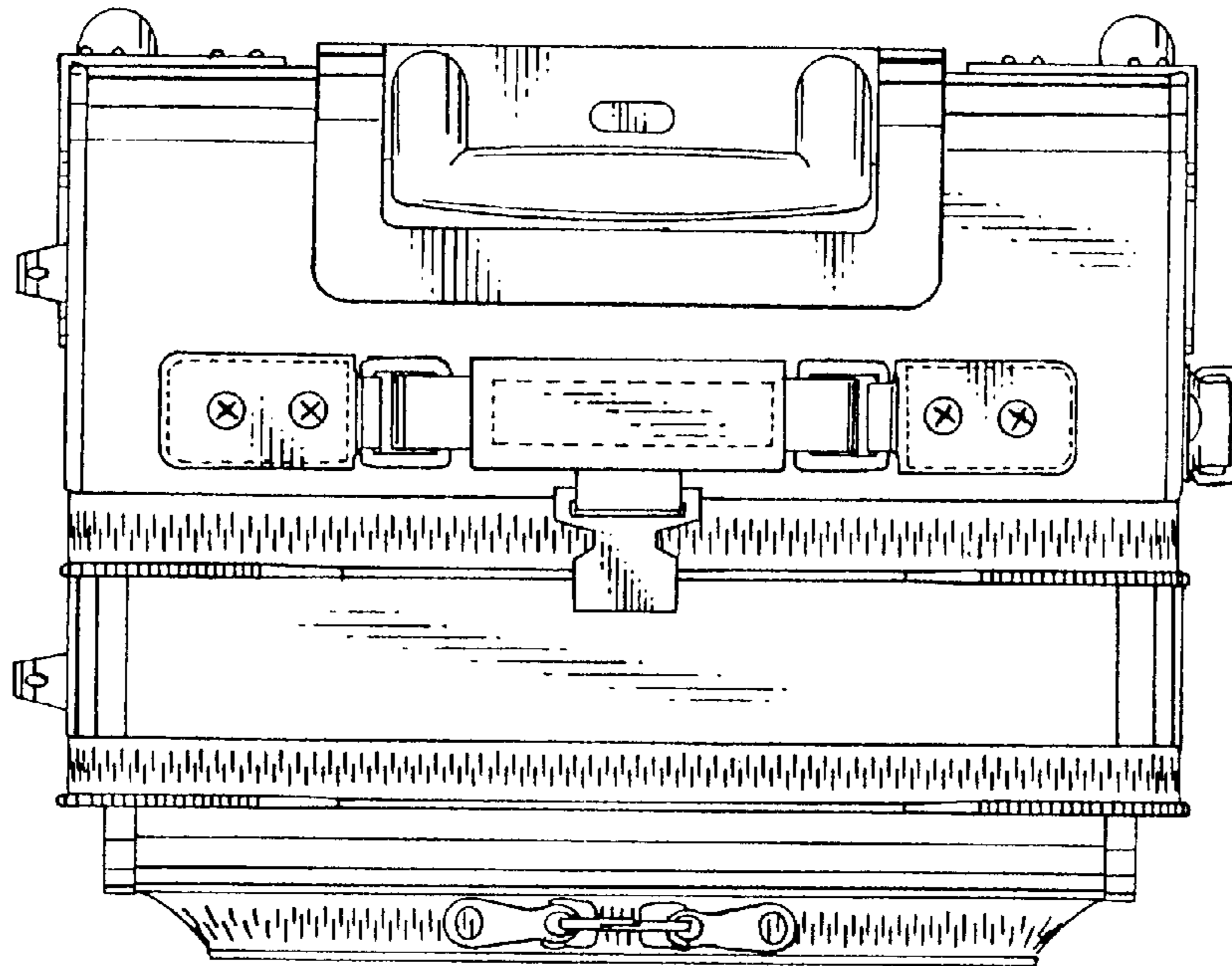

Fig. 5

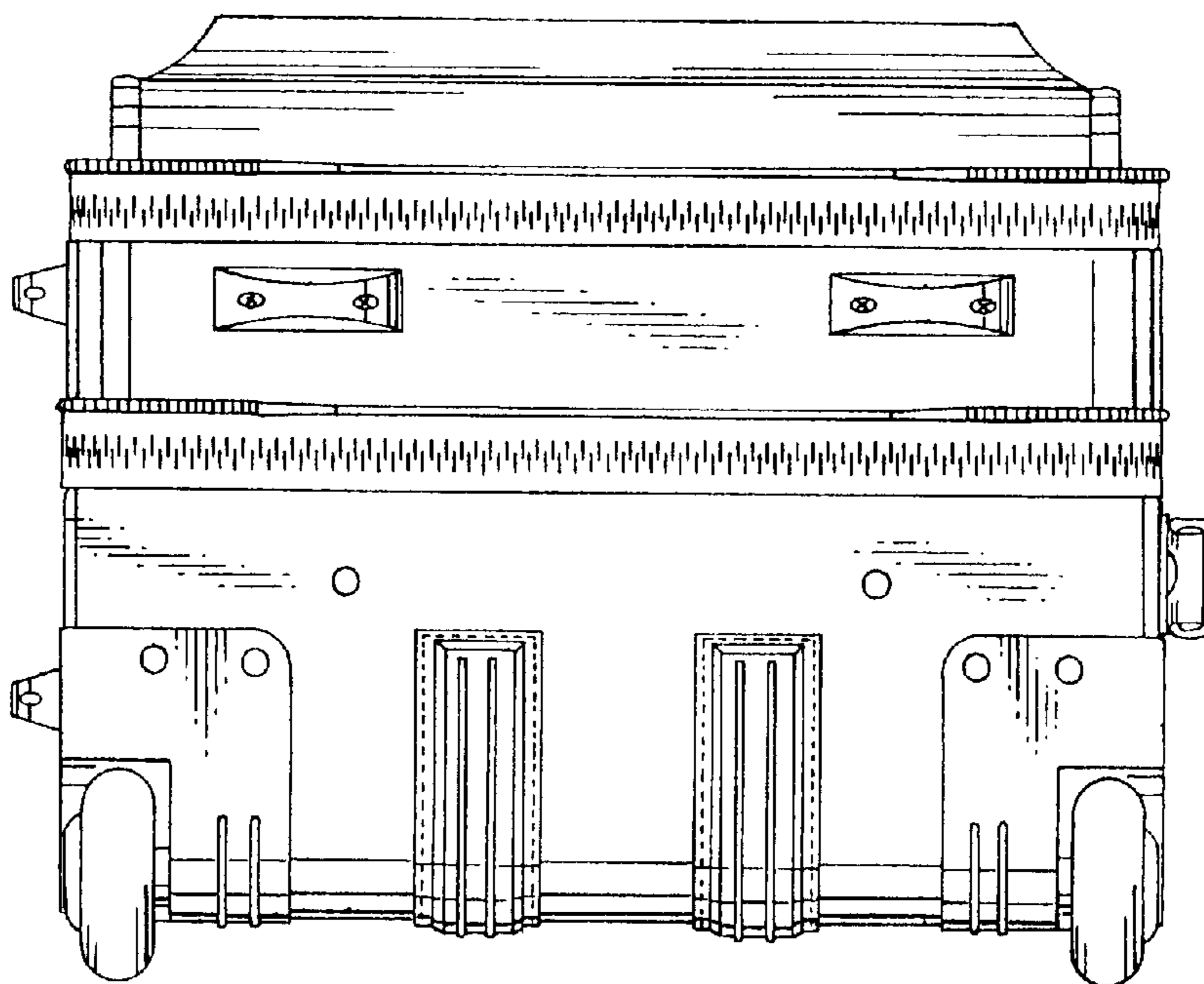

Fig. 6