



US00D456982S

(12) **United States Design Patent**
Rogers

(10) **Patent No.:** **US D456,982 S**

(45) **Date of Patent:** **** May 14, 2002**

(54) **FOOTWEAR SOLE**

(75) **Inventor:** **Bruce Rogers, Ketchum, ID (US)**

(73) **Assignee:** **Wolverine World Wide, Inc.,
Rockford, MI (US)**

(**) **Term:** **14 Years**

(21) **Appl. No.:** **29/133,476**

(22) **Filed:** **Nov. 30, 2000**

(51) **LOC (7) Cl.** **02-04**

(52) **U.S. Cl.** **D2/957; D2/947; D2/951;
D2/952; D2/953**

(58) **Field of Search** **D2/951-958, 964,
D2/972, 977; 36/22 R, 25 R, 28, 29, 30 R,
32 R, 37, 114**

(56) **References Cited**

U.S. PATENT DOCUMENTS

D335,022 S	*	4/1993	Lozano	D2/960
D402,095 S	*	12/1998	Cretinon	D2/957
D404,900 S	*	2/1999	Lupo	D2/957
D410,966 S	*	6/1999	Cretinon	D2/960
5,915,820 A	*	6/1999	Kraeuter et al.	36/114
D412,777 S	*	8/1999	Norton et al.	D2/947
D414,023 S	*	9/1999	Cretinon et al.	D2/957
D414,594 S	*	10/1999	Parisotto	D2/959
5,983,529 A	*	11/1999	Serna	36/28
D421,831 S	*	3/2000	McDowell	D2/953
6,065,230 A	*	5/2000	James	36/25 R

D429,551 S	*	8/2000	Wilson	D2/952
D433,790 S	*	11/2000	Oliver	D2/957
D433,791 S	*	11/2000	Laberge	D2/957
D434,550 S	*	12/2000	LaBerge	D2/957
D438,368 S	*	3/2001	Akhidime	D2/957

OTHER PUBLICATIONS

Merrell Fall 2000 catalog, p. 27.
Merrell Spring 2000 catalog, p. 41.

* cited by examiner

Primary Examiner—Celia Murphy

(74) *Attorney, Agent, or Firm*—Warner Norcross & Judd
LLP

(57) **CLAIM**

The ornamental design for footwear sole, as shown and described.

DESCRIPTION

FIG. 1 is a bottom plan view of the shoe sole embodying the new design;
FIG. 2 is a right side elevational view thereof;
FIG. 3 is a left side elevational view thereof;
FIG. 4 is a front elevational view thereof;
FIG. 5 is a rear elevational view thereof; and,
FIG. 6 is a perspective view thereof.
FIGS. 2-6 show portions of a midsole in broken lines. The midsole portions are shown for environmental purposes and form no part of the claimed design.

1 Claim, 4 Drawing Sheets

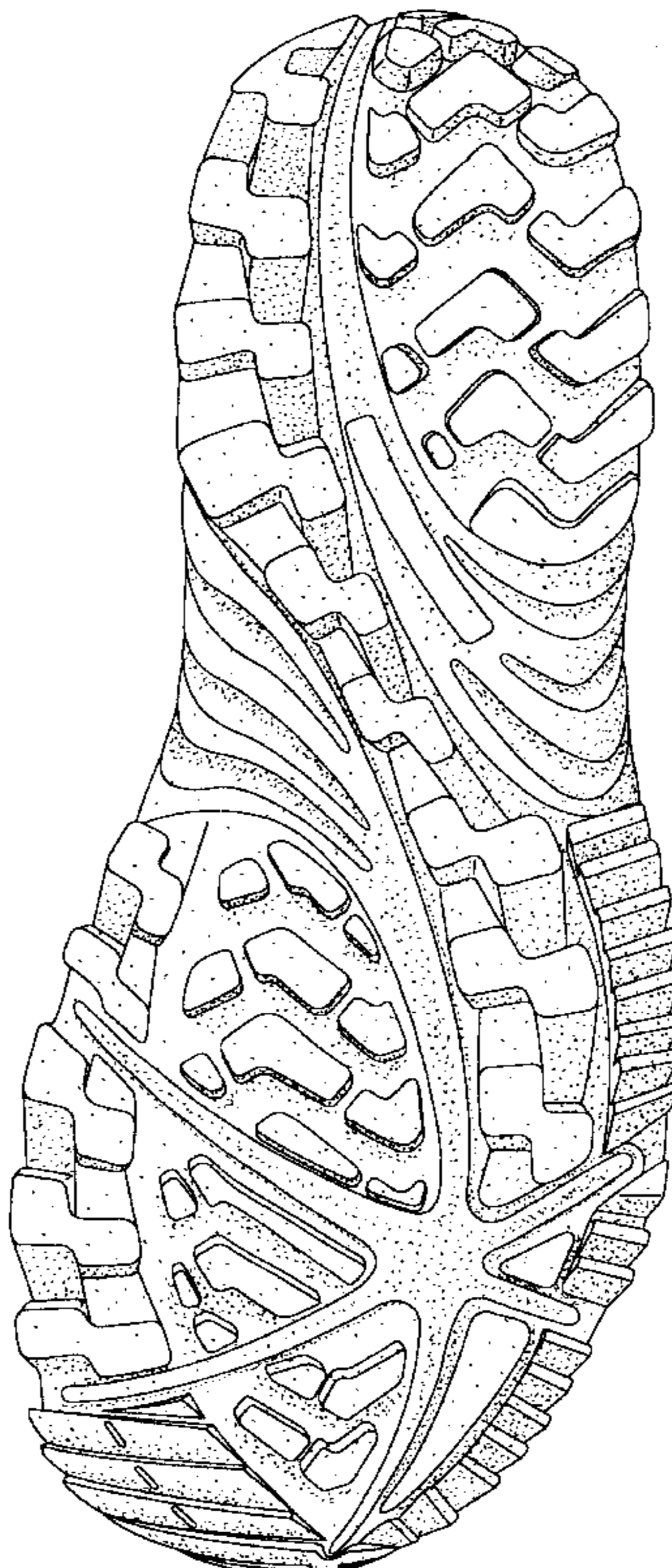

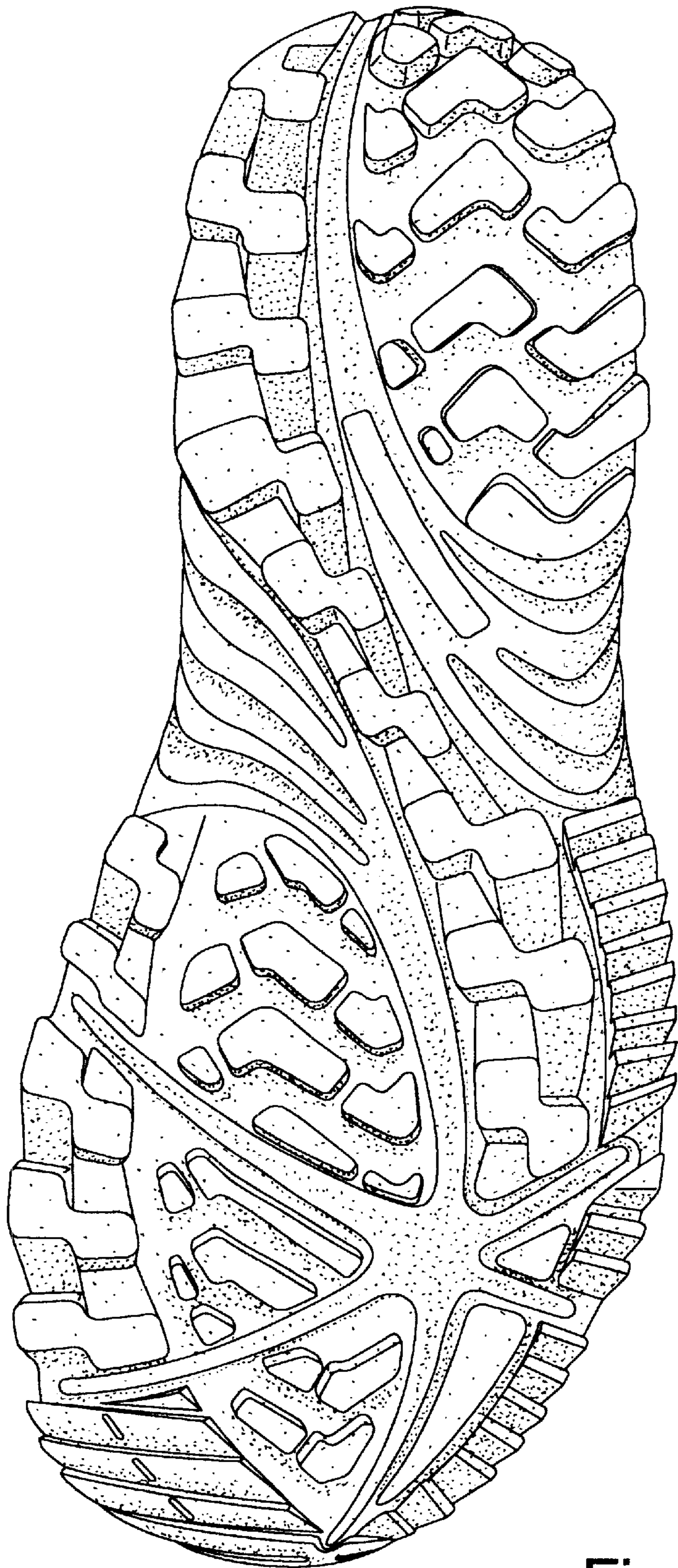

Fig. 1

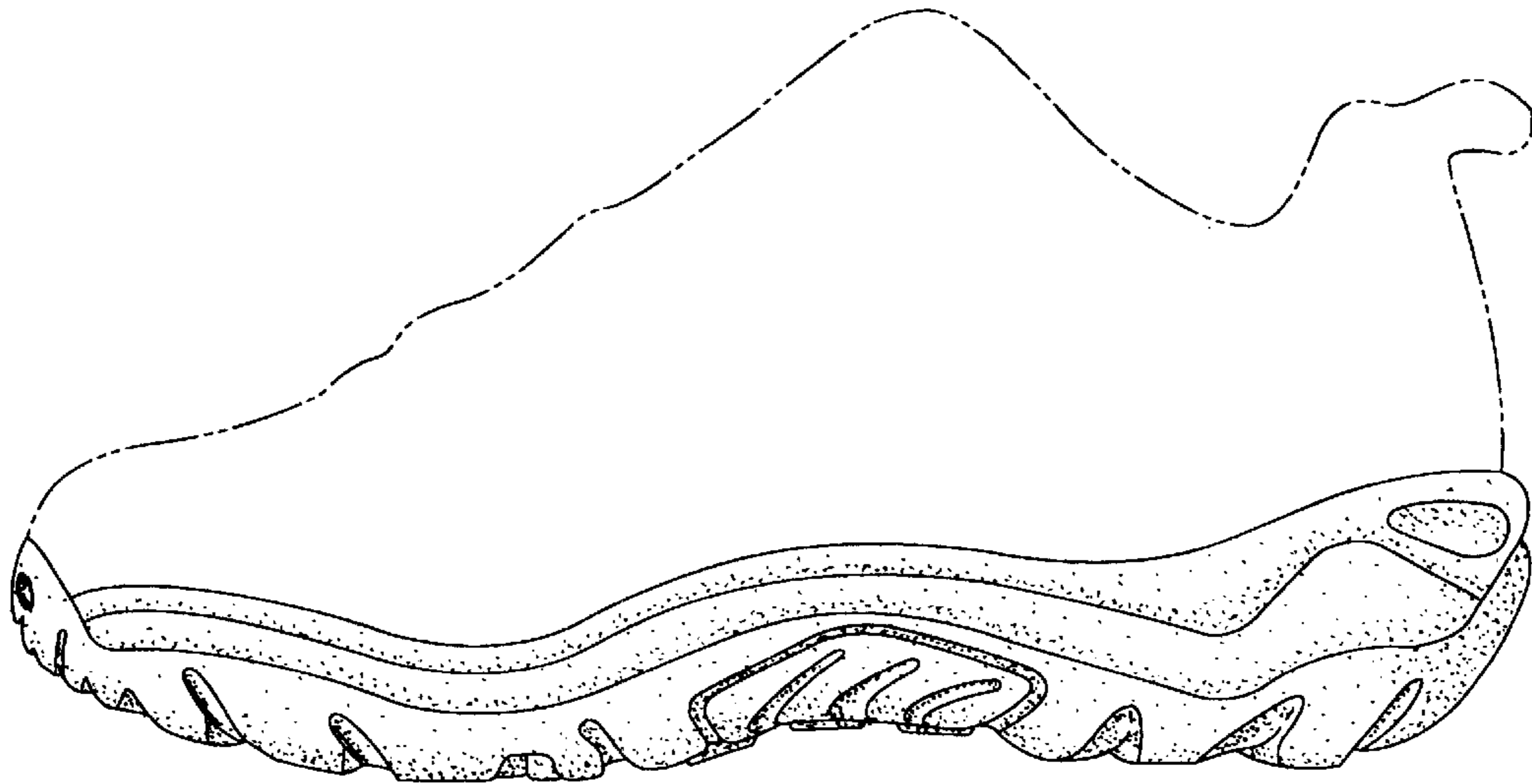

Fig. 3

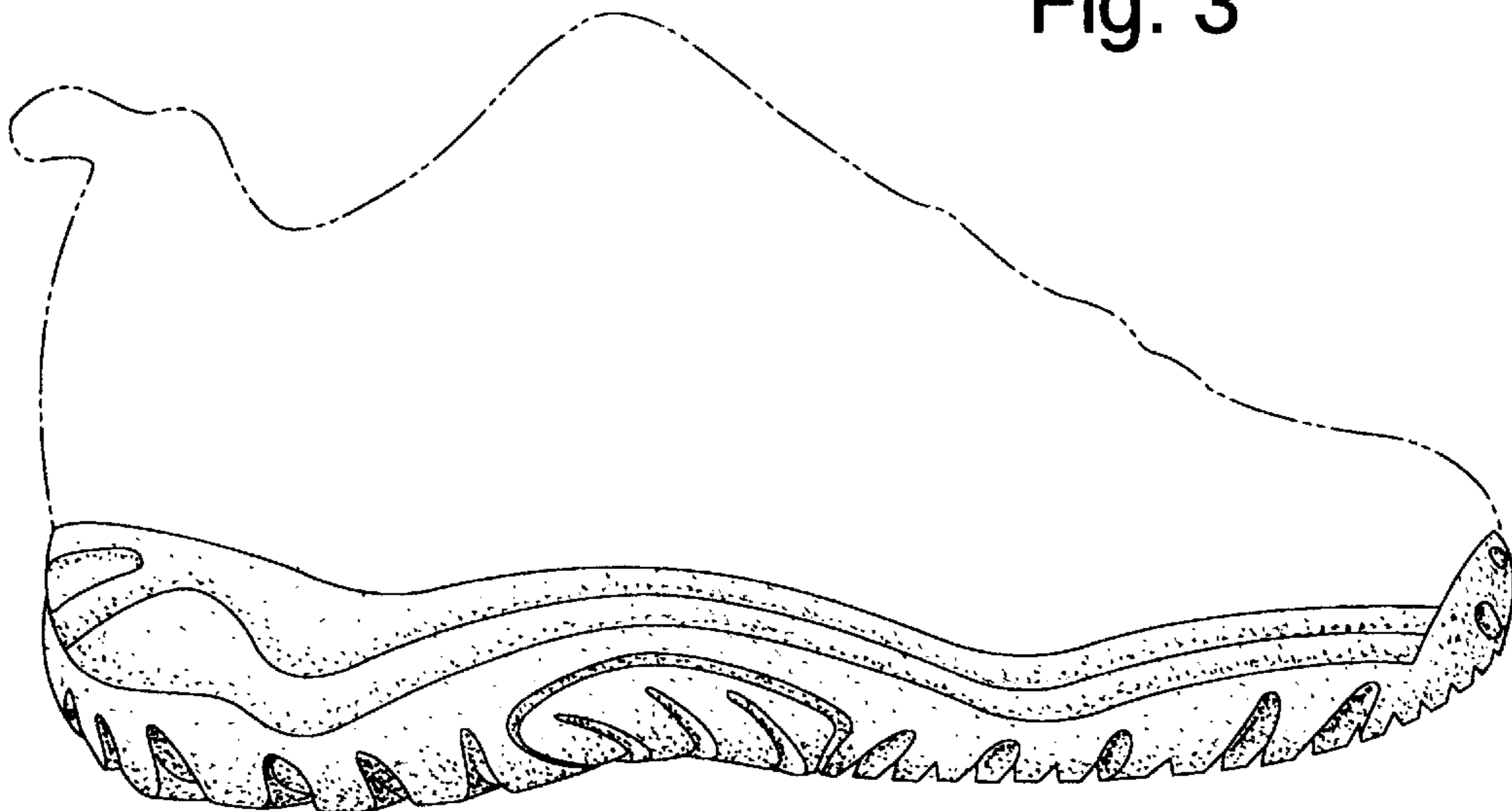

Fig. 2

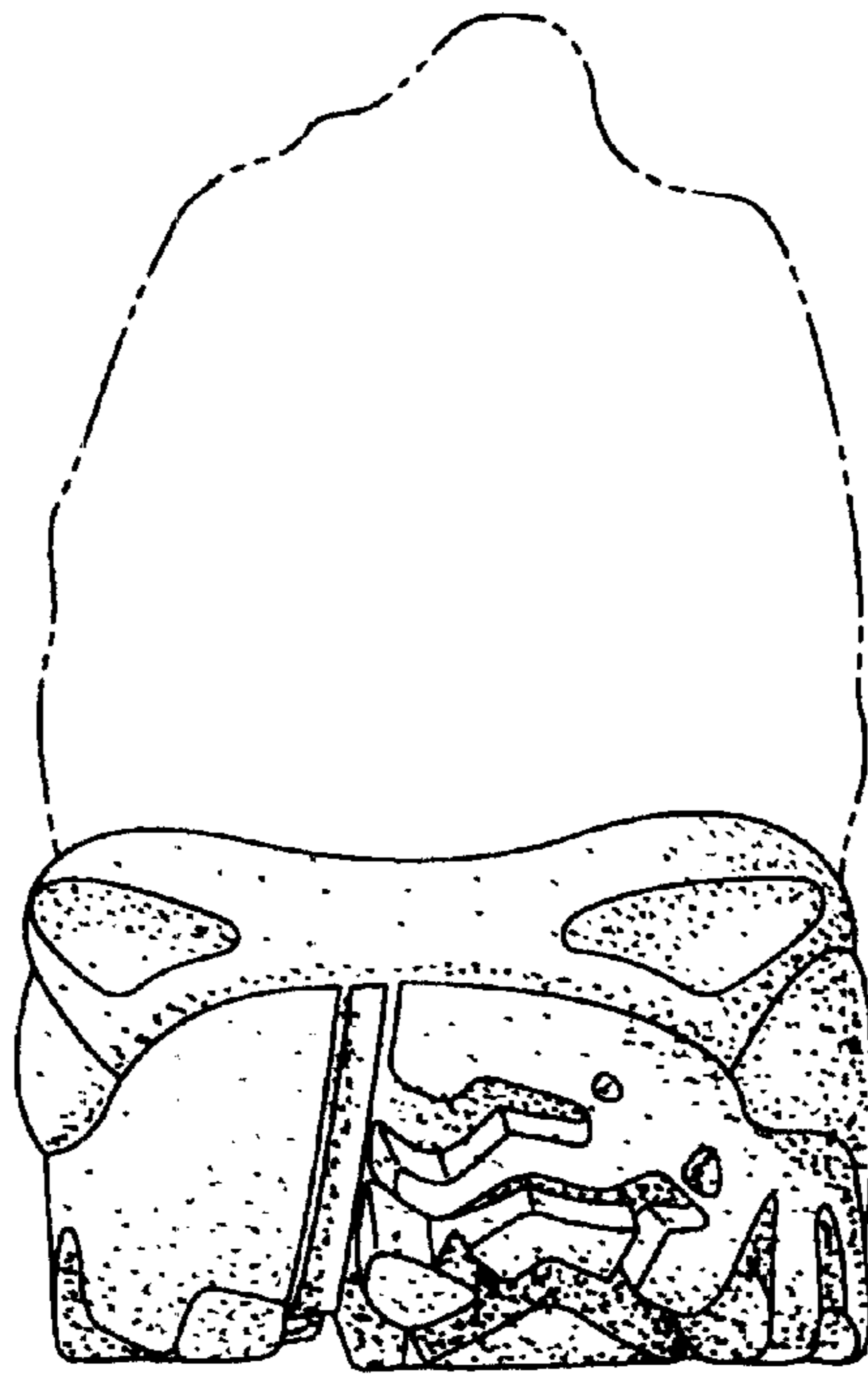

Fig. 5

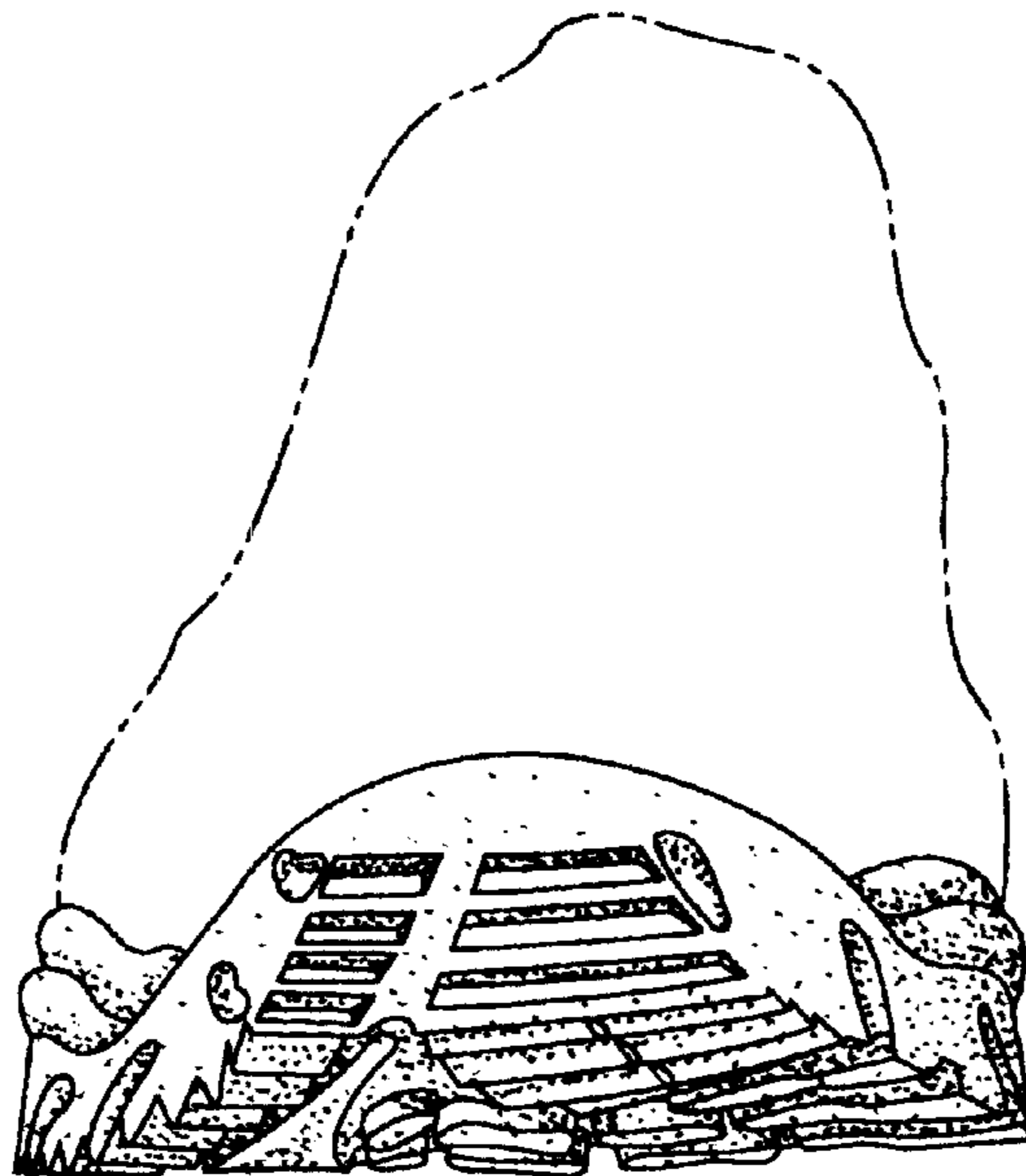

Fig. 4

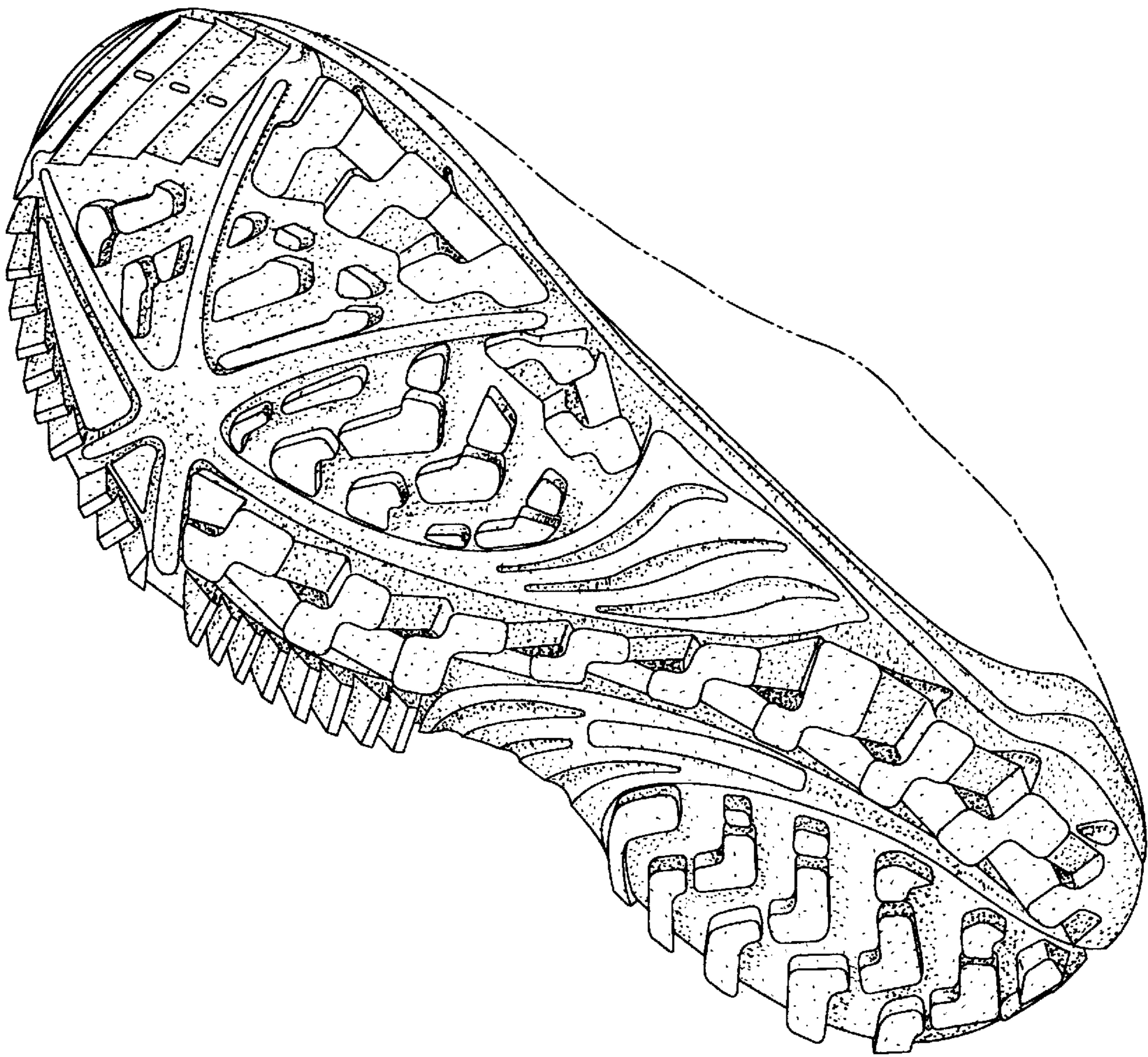

Fig. 6