



US00D456981S

(12) **United States Design Patent**
Connell

(10) **Patent No.:** **US D456,981 S**

(45) **Date of Patent:** **** May 14, 2002**

(54) **CLOTHING PATCH**

(76) Inventor: **Shelby G Connell**, 6880 Robbins Ct.,
San Diego, CA (US) 92122

(**) Term: **14 Years**

(21) Appl. No.: **29/138,597**

(22) Filed: **Mar. 16, 2001**

(51) **LOC (7) Cl.** **02-02**

(52) **U.S. Cl.** **D2/853; D5/63; D20/32**

(58) **Field of Search** D2/717-720, 759-741,
D2/840, 844, 712, 715-716, 764, 766, 738,
742, 744-748, 506, 771-772; 2/113-115,
108, 79-83, 227, 244, 246, 247; D5/63-65,
26, 27, 14, 99; D20/11, 25, 31, 32; D11/240,
53-54, 95, 99-102

(56) **References Cited**

U.S. PATENT DOCUMENTS

- D32,142 S * 1/1900 Simmons D11/102
- 689,669 A * 12/1901 Derus D11/54
- D38,553 S * 5/1907 Clymer D11/102
- D49,248 S * 6/1916 Apostle D11/102
- D55,847 S 7/1920 Dickinson
- D65,534 S * 9/1924 Mariner D11/102
- D229,523 S * 12/1973 Browdy D2/742
- D253,583 S 12/1979 Millican

4,513,454 A 4/1985 Anderson et al.

5,149,388 A 9/1992 Stahl

5,569,345 A 10/1996 Kenyon

* cited by examiner

Primary Examiner—Louis S. Zarfaz

Assistant Examiner—Deanne Levy

(57) **CLAIM**

The ornamental design for a clothing patch, as shown and described.

DESCRIPTION

FIG. 1 is a front elevational view of the clothing patch of the present invention;

FIG. 2 is a top plan view of the clothing patch of FIG. 1, the bottom view being a mirror image thereof;

FIG. 3 is a left side elevational view of the clothing patch of FIG. 1, the right view being a mirror image thereof; and,

FIG. 4 is a front elevational view of the clothing patch of FIG. 1.

The rear elevational view is plain and unornamental and not part of the claimed design.

The broken lines showing of a pair of pants in FIG. 4 is for illustrative purposes only and form no part of the claimed design.

1 Claim, 2 Drawing Sheets

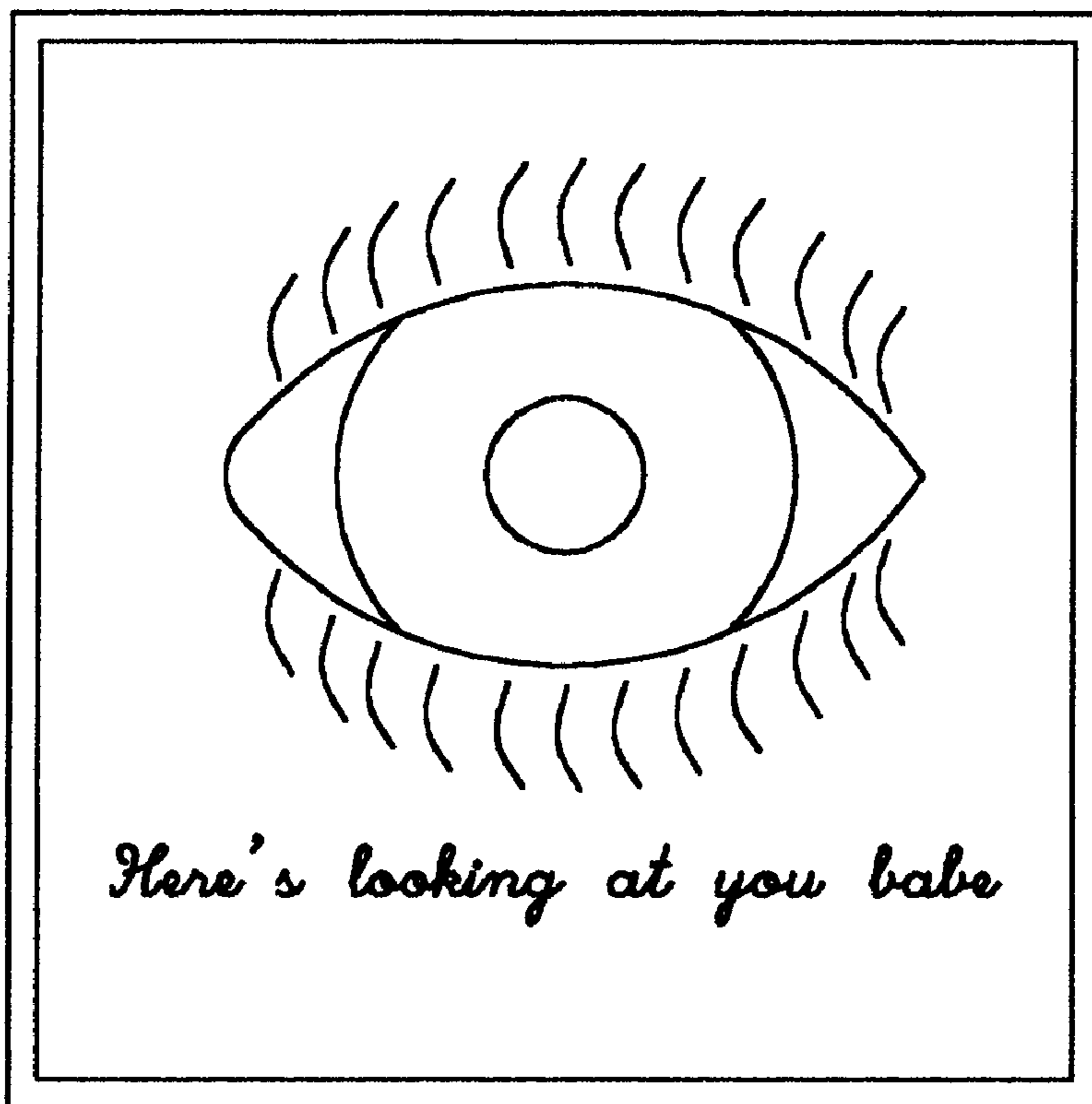

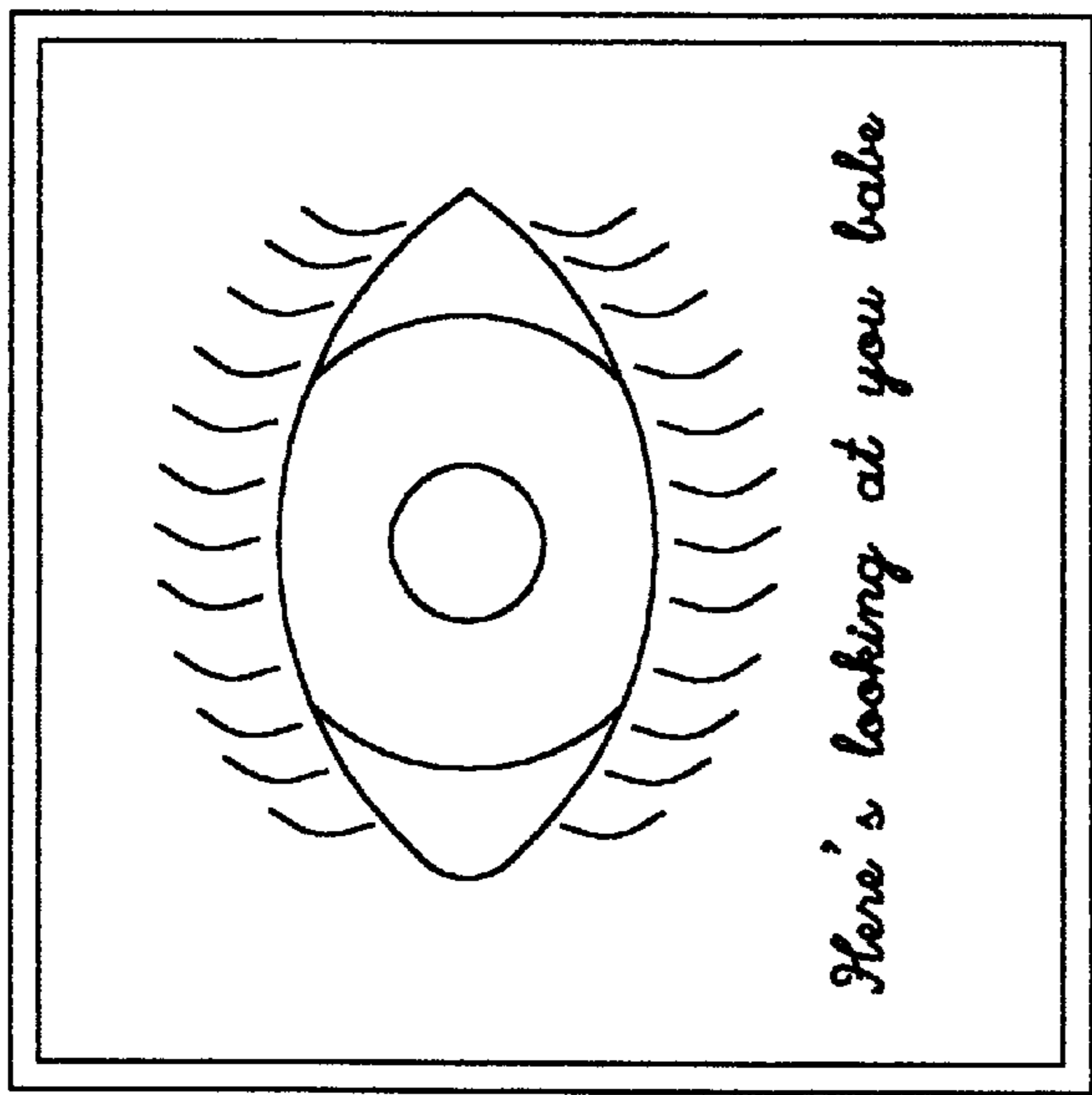

FIG. 1



FIG. 3



FIG. 2

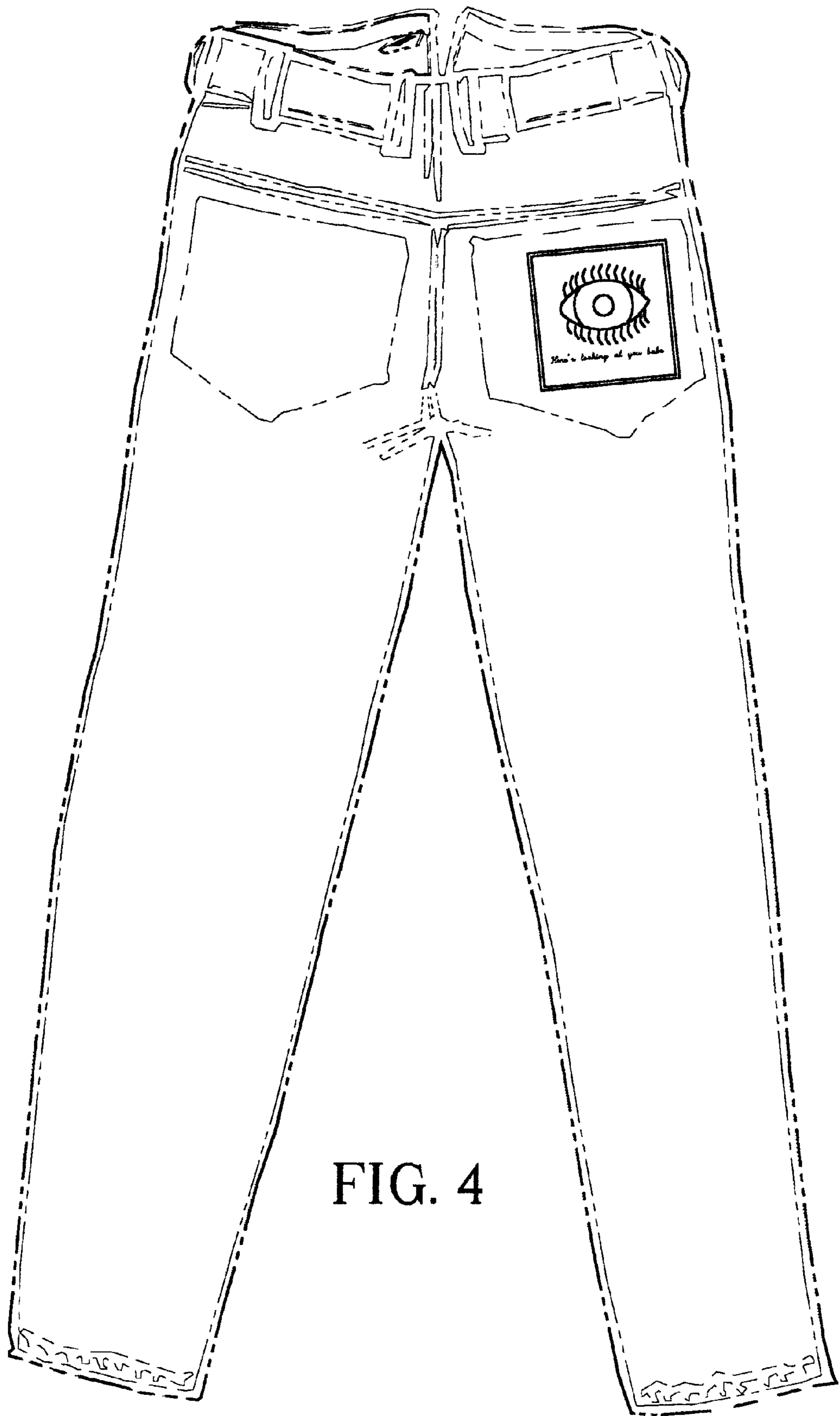

FIG. 4