



US00D456955S

(12) **United States Design Patent**  
**Pytlewski**

(10) **Patent No.:** **US D456,955 S**

(45) **Date of Patent:** **\*\* May 7, 2002**

(54) **KNEEPAD**

6,223,350 B1 \* 5/2001 McFarlane ..... 2/24  
6,317,888 B1 \* 11/2001 McFarlane ..... 2/24

(76) **Inventor:** **Walter W. Pytlewski**, 5171 E. Seltice  
Way, Post Falls, ID (US) 83854

\* cited by examiner

(\*\*) **Term:** **14 Years**

*Primary Examiner*—Lucy Lieberman

(74) *Attorney, Agent, or Firm*—Robert Louis Finkel

(21) **Appl. No.:** **29/144,654**

(57) **CLAIM**

(22) **Filed:** **Jul. 9, 2001**

I claim the ornamental design for a kneepad, as shown and described.

(51) **LOC (7) Cl.** ..... **29-02**

**DESCRIPTION**

(52) **U.S. Cl.** ..... **D29/121.1**

(58) **Field of Search** ..... D29/121.1, 100,  
D29/122; D24/190; 2/24, 911, 267, 16

FIG. 1 is a frontal perspective view of a kneepad embodying my new design;

(56) **References Cited**

**U.S. PATENT DOCUMENTS**

- 2,785,407 A \* 3/1957 Reader ..... D29/121.1
- 3,712,299 A \* 1/1973 Voehl ..... 2/24
- D328,159 S \* 7/1992 Donzis ..... D29/101
- 5,477,559 A \* 12/1995 Clement
- D417,313 S \* 11/1999 Hung ..... D29/121.1

FIG. 2 is a rear perspective view of the kneepad of FIG. 1;

FIG. 3 is a front elevational view of the kneepad of FIG. 1;

FIG. 4 is a side elevational view of the left side of the kneepad of FIG. 1, the left side being a mirror image of the right side of the kneepad; and,

FIG. 5 is a top elevational view of the kneepad of FIG. 1.

**1 Claim, 2 Drawing Sheets**

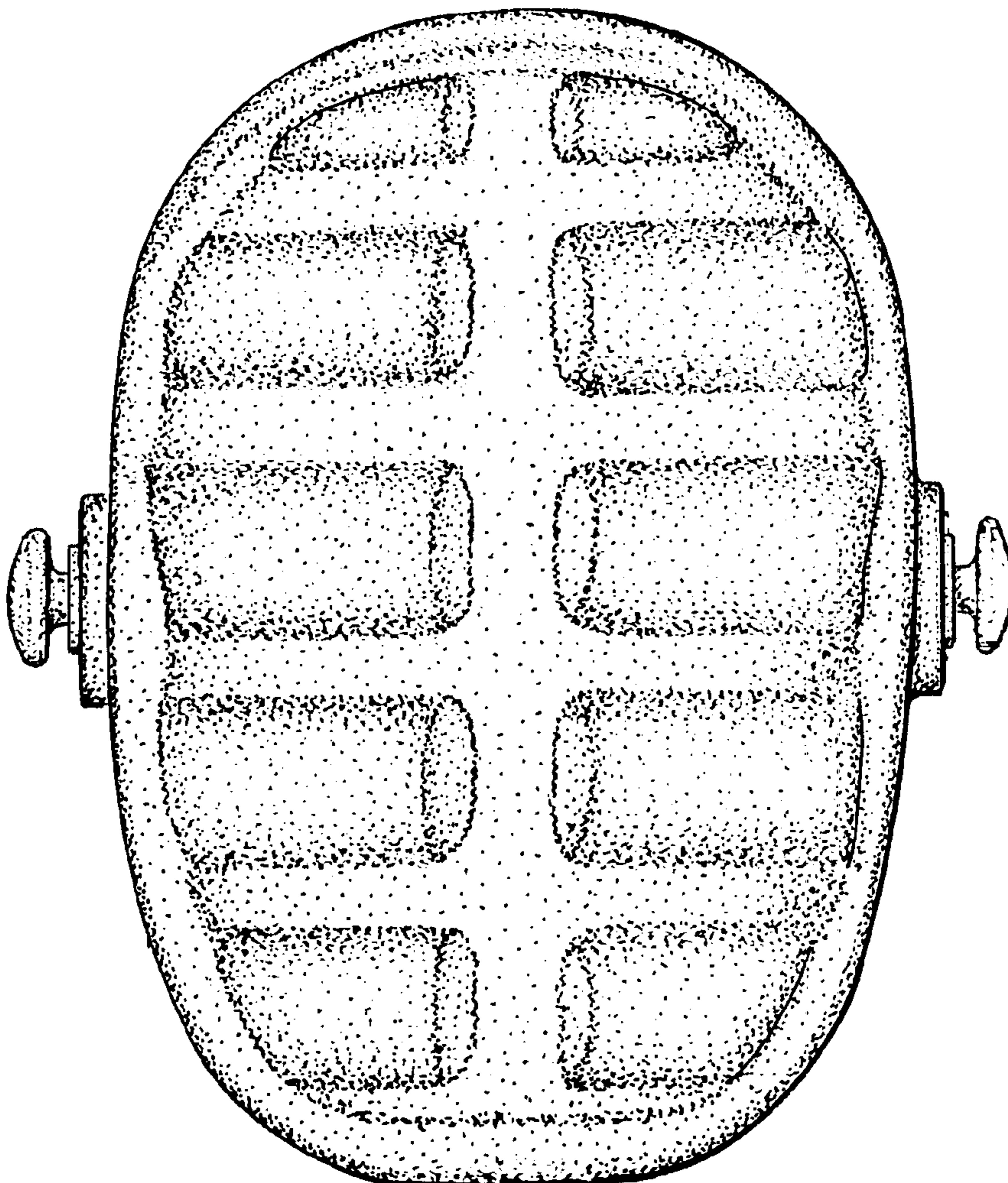

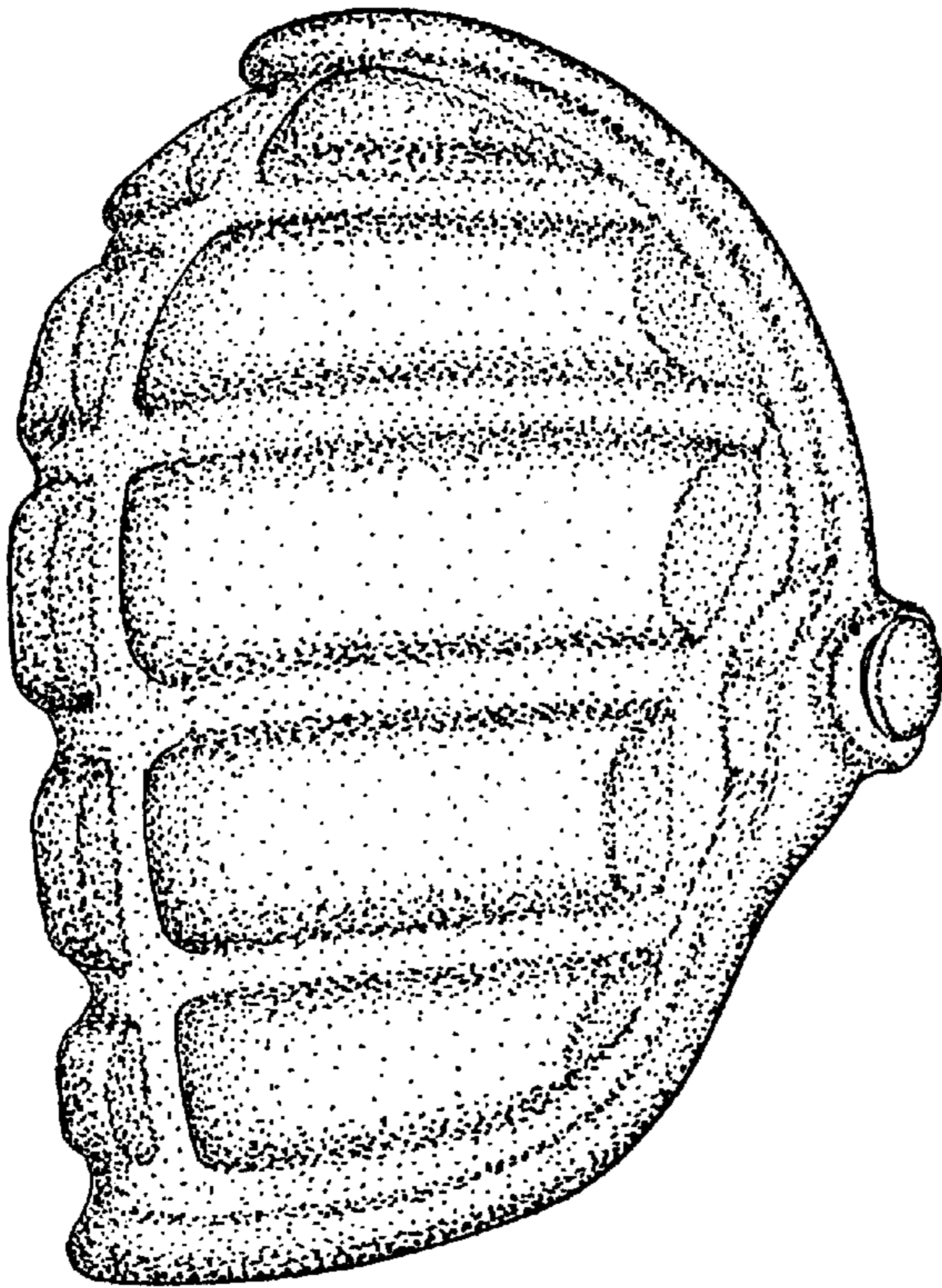

FIG. 1

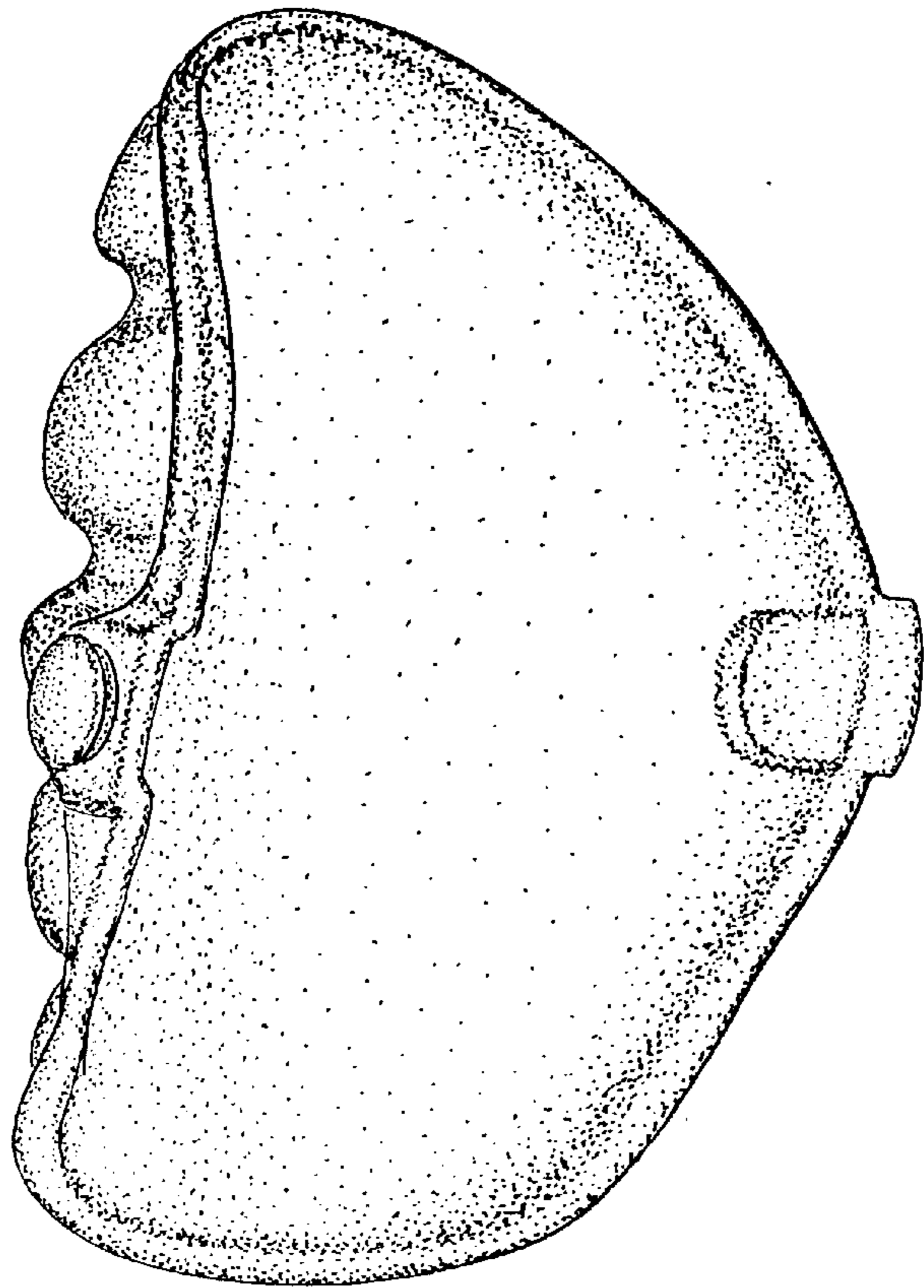

FIG. 2

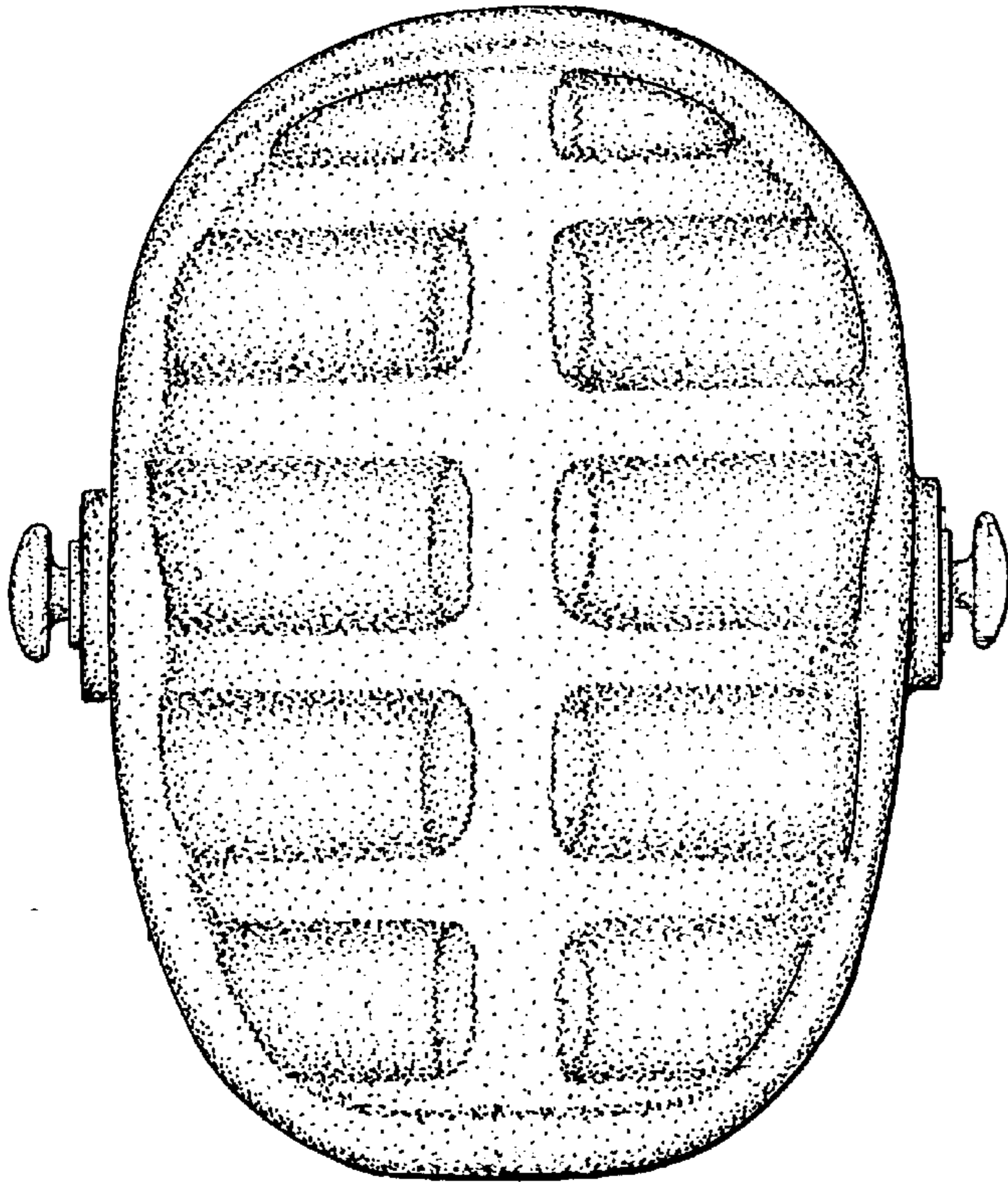

FIG. 3

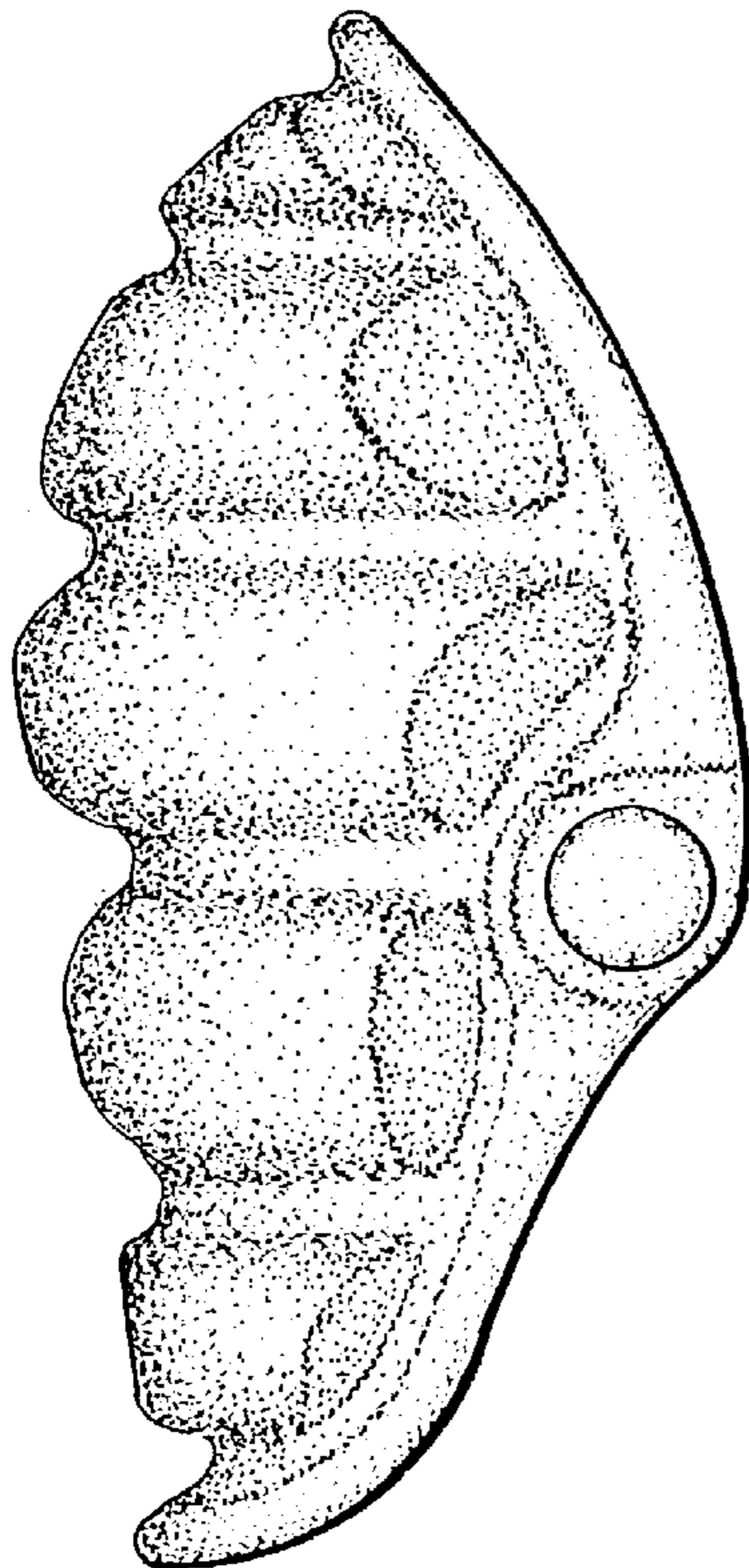

FIG. 4

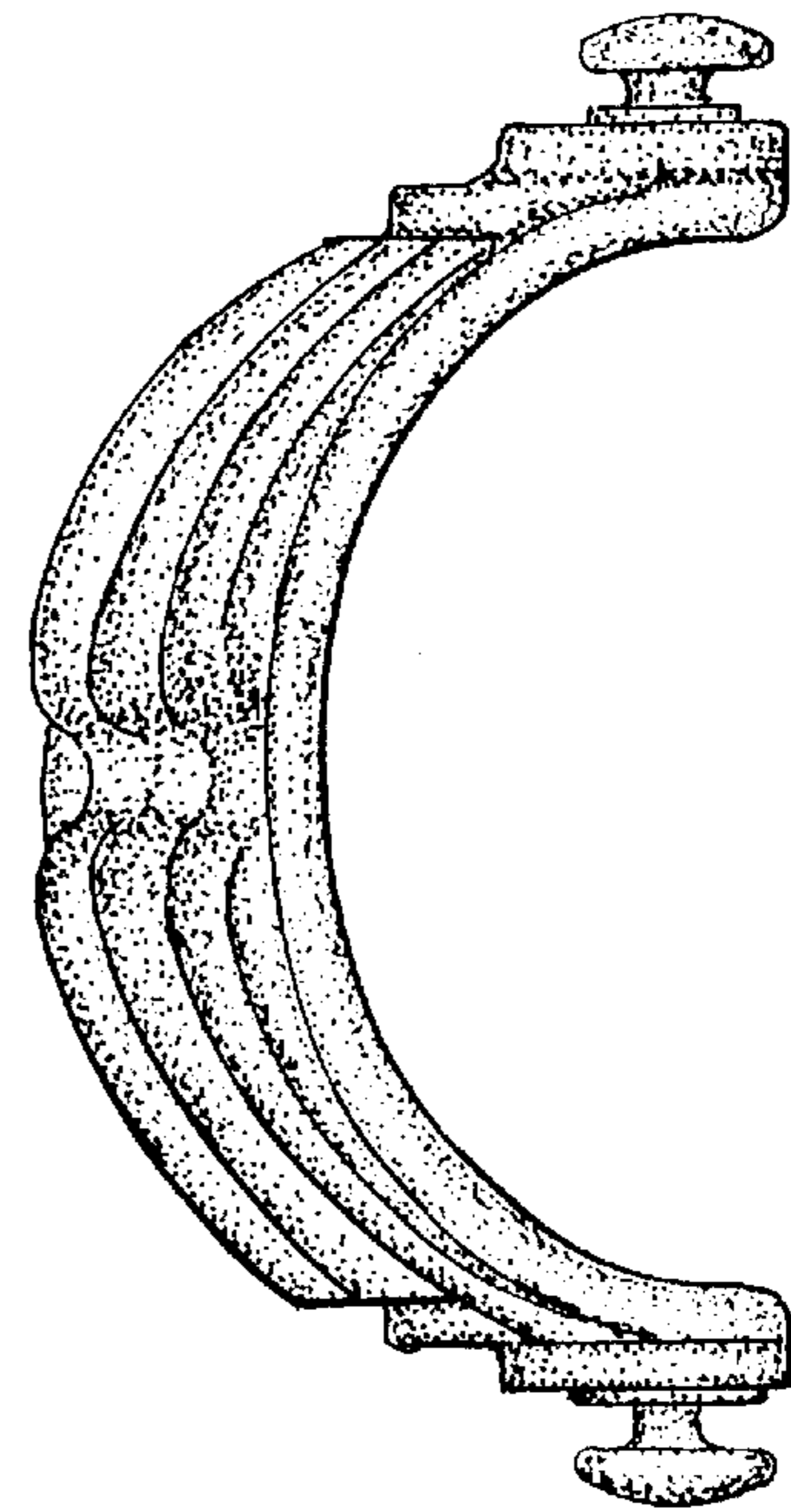

FIG. 5