



US00D456783S

(12) **United States Design Patent** (10) **Patent No.:** **US D456,783 S**
Mayo et al. (45) **Date of Patent:** **** May 7, 2002**

(54) **LIGHTING CONTROL**

(75) Inventors: **Noel Mayo**, Philadelphia; **Nathan J. Butler**, Harleysville; **Joel S. Spira**, Coopersburg, all of PA (US)

(73) Assignee: **Lutron Electronics Co., Inc.**, Coopersburg, PA (US)

(**) Term: **14 Years**

(21) Appl. No.: **29/120,214**

(22) Filed: **Mar. 14, 2000**

(51) **LOC (7) Cl.** **13-03**

(52) **U.S. Cl.** **D13/164**

(58) **Field of Search** D8/350, 351, 352, D8/353; D10/50, 49, 103; D13/162, 164, 171, 174; 174/48, 52.1, 66, 67; 200/42.01, 237, 293, 308, 310, 313

(56) **References Cited**

U.S. PATENT DOCUMENTS

D183,395 S	*	8/1958	Koch	D8/350
D297,405 S		8/1988	Yandek et al.		
D311,382 S		10/1990	Mayo et al.		
D311,485 S		10/1990	Jacoby et al.		
D311,678 S		10/1990	Graef et al.		
D320,786 S		10/1991	Darnell et al.		
D378,814 S		4/1997	Adams et al.		
D380,737 S		7/1997	Weir et al.		
D412,315 S	*	7/1999	Mayo et al.	D13/164
D412,491 S		8/1999	Mayo et al.		
D412,492 S	*	8/1999	Gatchell et al.	D13/164
D421,246 S		2/2000	Mayo et al.		
D421,399 S		3/2000	Bennett et al.		
D422,567 S	*	4/2000	Mayo et al.	D13/162
D436,930 S	*	1/2001	Butler	D13/162

* cited by examiner

Primary Examiner—Ted Shooman
Assistant Examiner—Selina Sikder
(74) *Attorney, Agent, or Firm*—Mark E. Rose

(57) **CLAIM**

The ornamental design for a lighting control, as shown and described.

DESCRIPTION

FIG. 1 is a front elevational view of the first embodiment of a lighting control of the design according to the invention (a faceplate, which does not form part of the invention, is shown in phantom);

FIG. 2 is a top plan view of the lighting control of FIG. 1 (a faceplate and back cover, which do not form part of the invention, are shown in phantom);

FIG. 3 is a bottom plan view of the lighting control of FIG. 1 (a faceplate and back cover, which do not form part of the invention, are shown in phantom);

FIG. 4 is a left side elevational view of the lighting control of FIG. 1 (a faceplate and back cover, which do not form part of the invention, are shown in phantom);

FIG. 5 is a right side elevational view of the lighting control of FIG. 1 (a faceplate and back cover, which do not form part of the invention, are shown in phantom);

FIG. 6 is an isometric projection of the lighting control of FIG. 1 (a faceplate, which does not form part of the invention, is shown in phantom);

FIG. 7 is a front elevational view of the second embodiment of a lighting control of the design according to the invention (a faceplate, which does not form part of the invention, is shown in phantom);

FIG. 8 is a left side elevational view of the lighting control of FIG. 7 (a faceplate and back cover, which do not form part of the invention, are shown in phantom);

FIG. 9 is a right side elevational view of the lighting control of FIG. 7 (a faceplate and back cover, which do not form part of the invention, are shown in phantom);

FIG. 10 is an isometric projection of the lighting control of FIG. 7 (a faceplate, which does not form part of the invention, is shown in phantom);

The top plan view and bottom plan view of the lighting control of FIG. 7 are the same as FIG. 2, and FIG. 3 respectively;

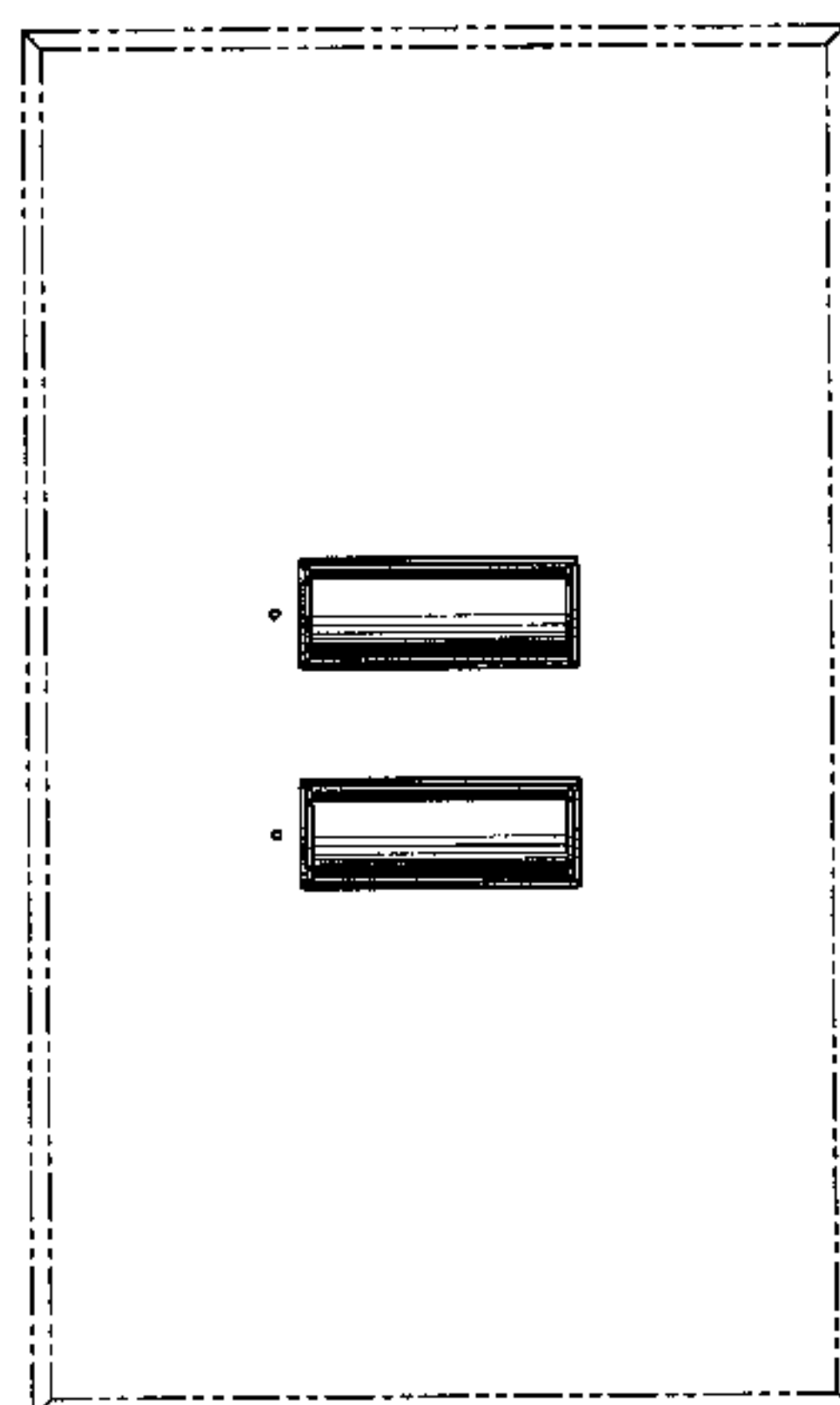

FIG. 11 is a front elevational view of the third embodiment of a lighting control of the design according to the invention (a faceplate, which does not form part of the invention, is shown in phantom);

FIG. 12 is a left side elevational view of the lighting control of FIG. 11 (a faceplate and back cover, which do not form part of the invention, are shown in phantom);

FIG. 13 is a right side elevational view of the lighting control of FIG. 11 (a faceplate and back cover, which do not form part of the invention, are shown in phantom);

FIG. 14 is an isometric projection of the lighting control of FIG. 11 (a faceplate, which does not form part of the invention, is shown in phantom);

The top plan view and bottom plan view of the lighting control of FIG. 11 are the same as FIG. 2, and FIG. 3 respectively;

FIG. 15 is a front elevational view of the fourth embodiment of a lighting control of the design according to the invention (a faceplate, which does not form part of the invention, is shown in phantom);

FIG. 16 is an isometric projection of the lighting control of FIG. 15 (a faceplate, which does not form part of the invention, is shown in phantom);

The top plan view, bottom plan view, left side elevational view, and right side elevational view of the lighting control of FIG. 15 are the same as FIG. 2, FIG. 3, FIG. 4, and FIG. 5 respectively;

FIG. 17 is a front elevational view of the fifth embodiment of a lighting control of the design according to the invention (a faceplate, which does not form part of the invention, is shown in phantom);

FIG. 18 is an isometric projection of the lighting control of FIG. 17 (a faceplate, which does not form part of the invention, is shown in phantom);

The top plan view, bottom plan view, left side elevational view, and right side elevational view of the lighting control of FIG. 17 are the same as FIG. 2, FIG. 3, FIG. 8, and FIG. 9 respectively;

FIG. 19 is a front elevational view of the sixth embodiment of a lighting control of the design according to the invention (a faceplate, which does not form part of the invention, is shown in phantom); and,

FIG. 20 is an isometric projection of the lighting control of FIG. 19 (a faceplate, which does not form part of the invention, is shown in phantom).

The top plan view, bottom plan view, left side elevational view, and right side elevational view of the lighting control of FIG. 19 are the same as FIG. 2, FIG. 3, FIG. 12, and FIG. 13 respectively.

The rear of all embodiments of the lighting control form no part of the claimed design.

The broken line showing of the environment is for illustrative purposes only and forms no part of the claimed design.

1 Claim, 10 Drawing Sheets

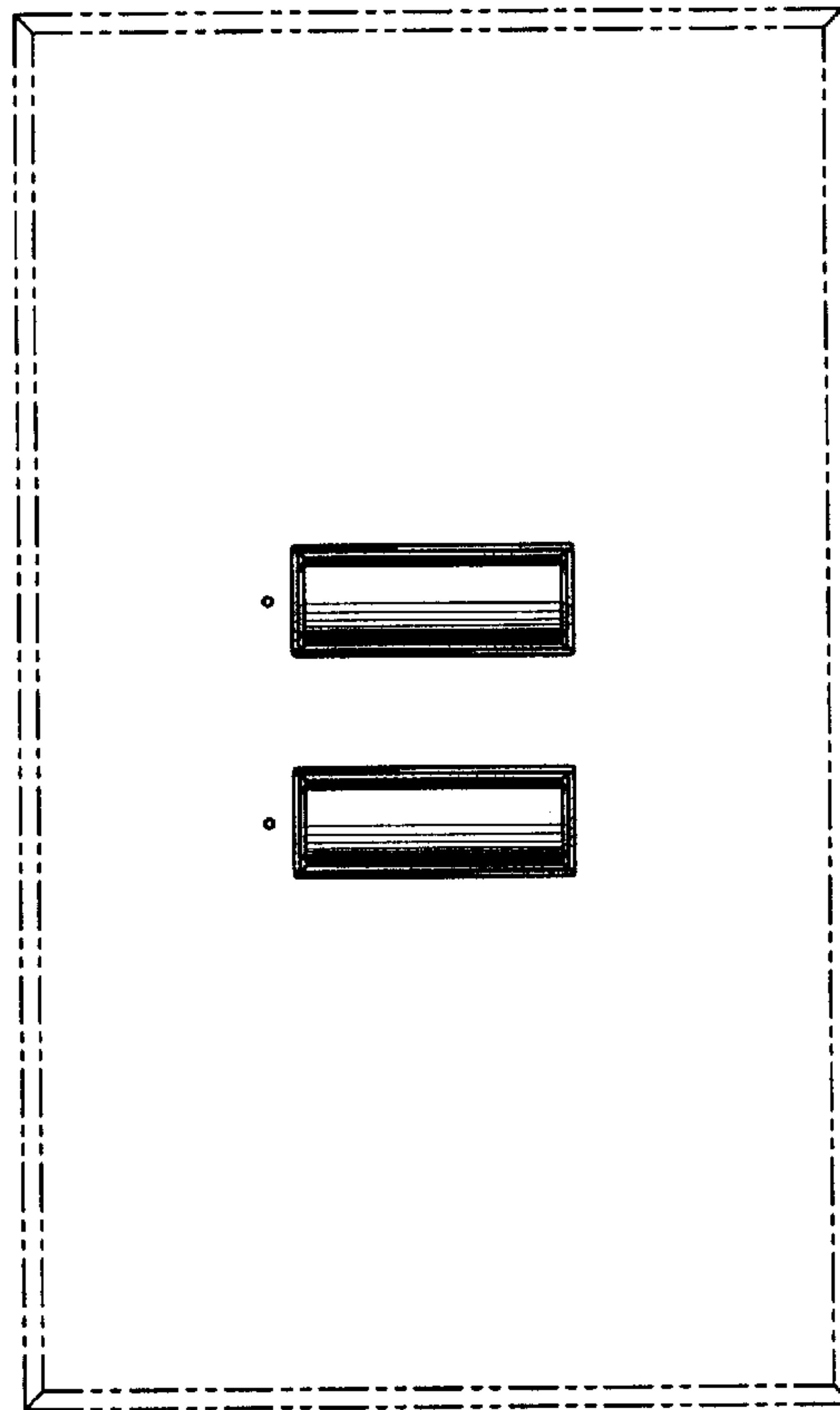

FIG. 1

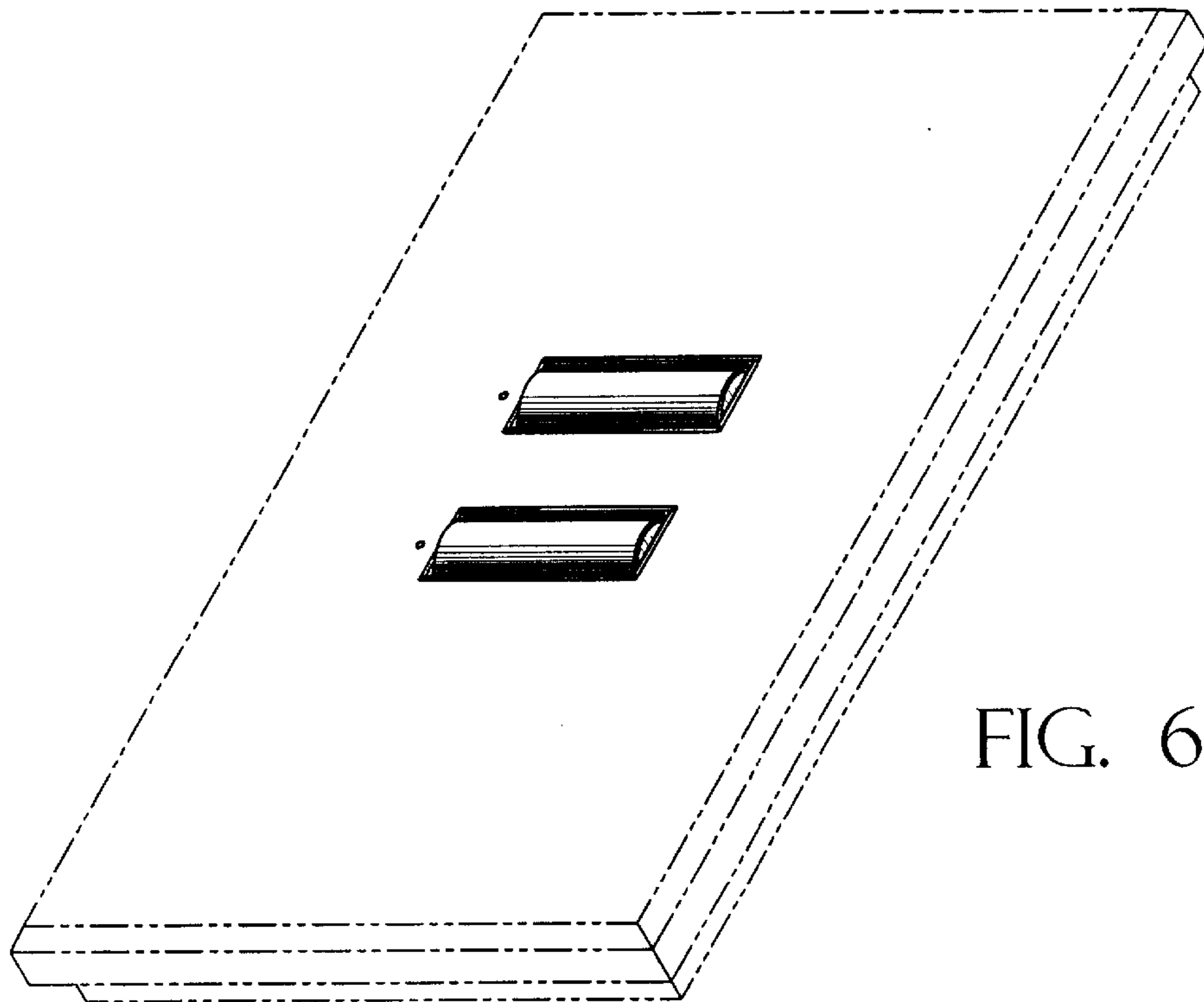

FIG. 6

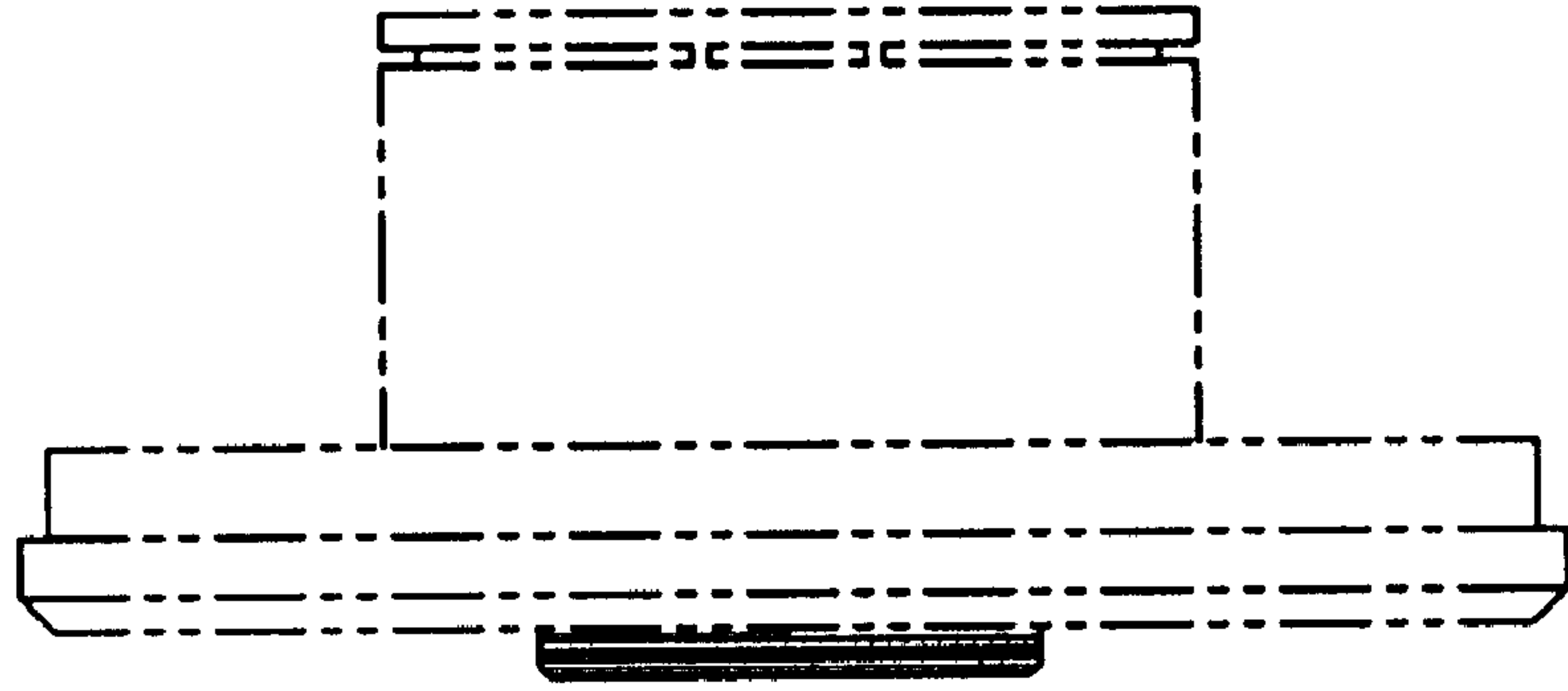

FIG. 2

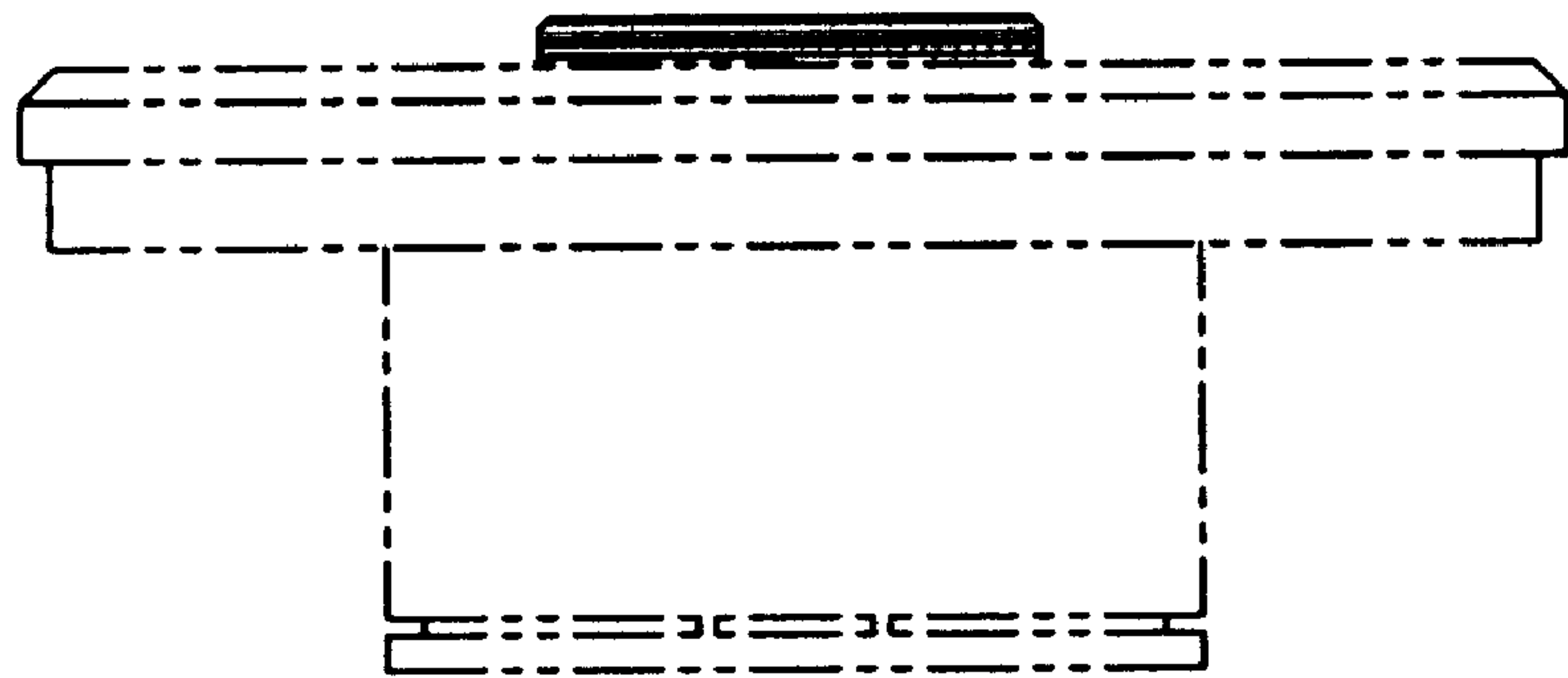

FIG. 3

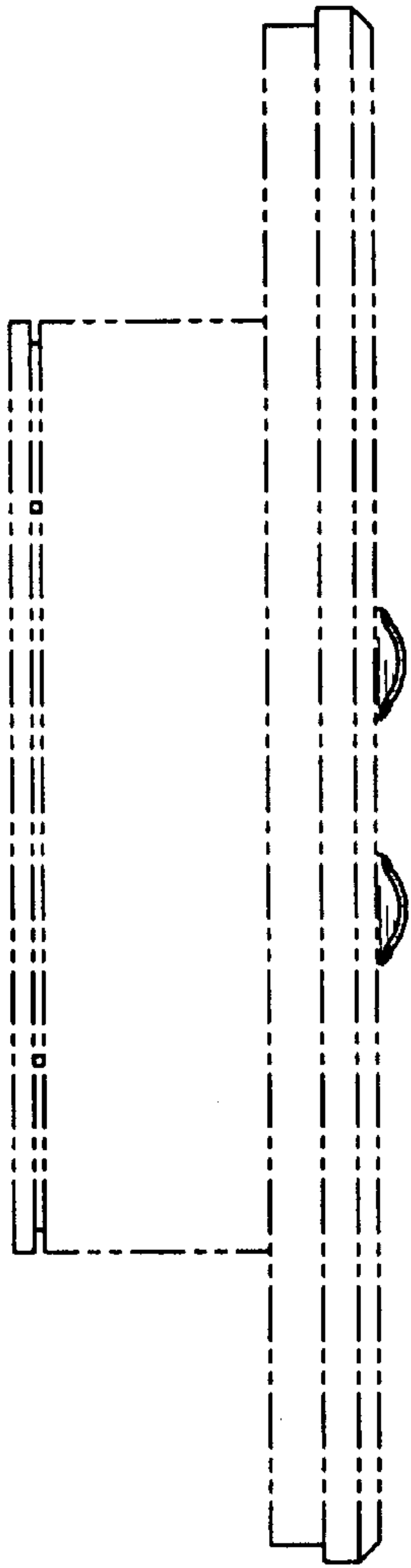

FIG. 4

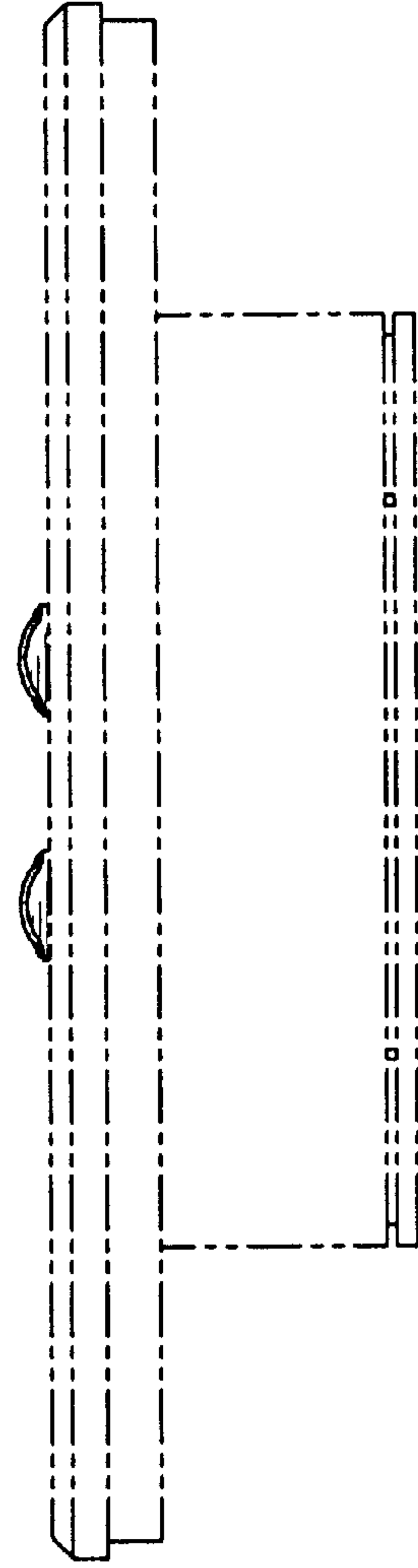

FIG. 5

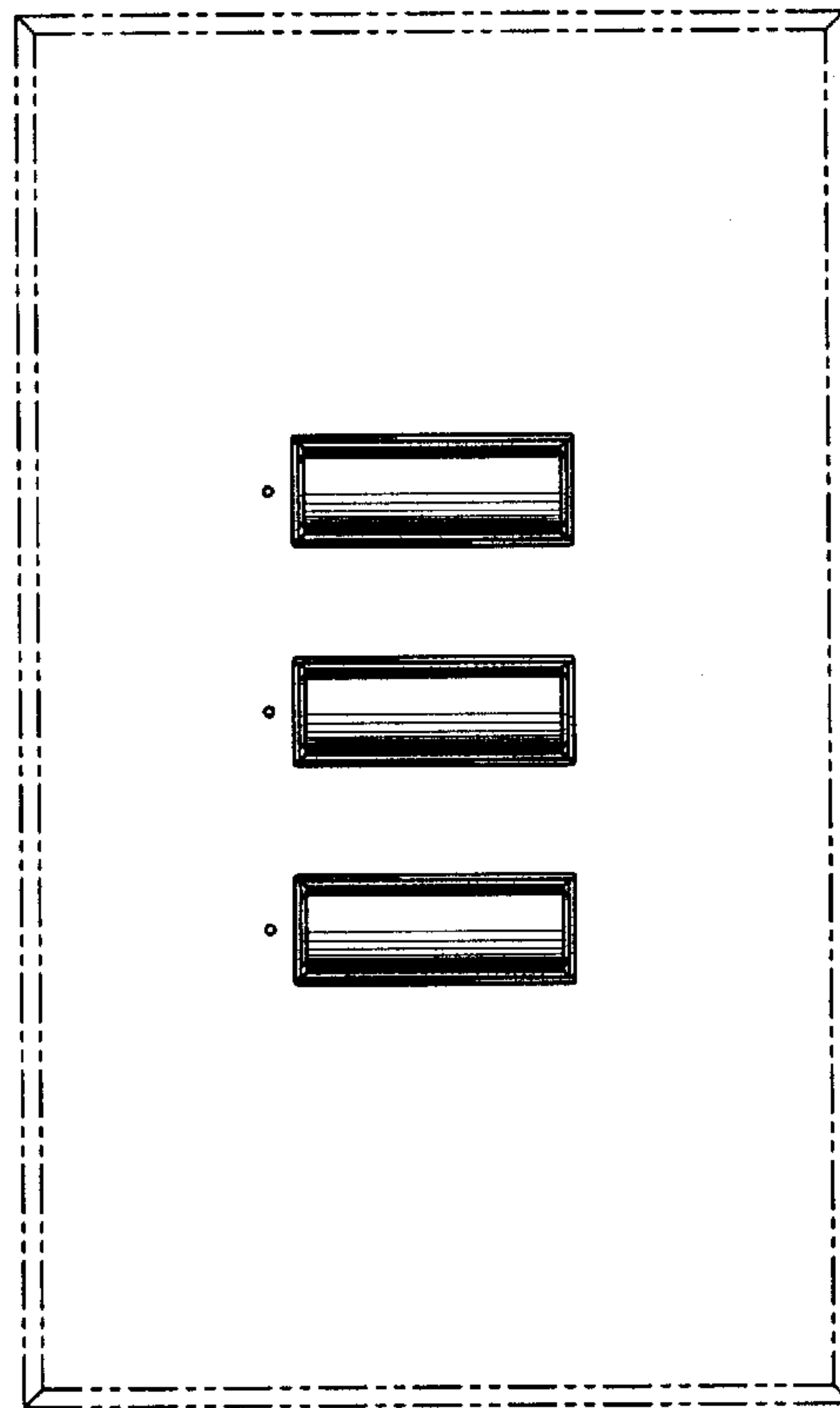

FIG. 7

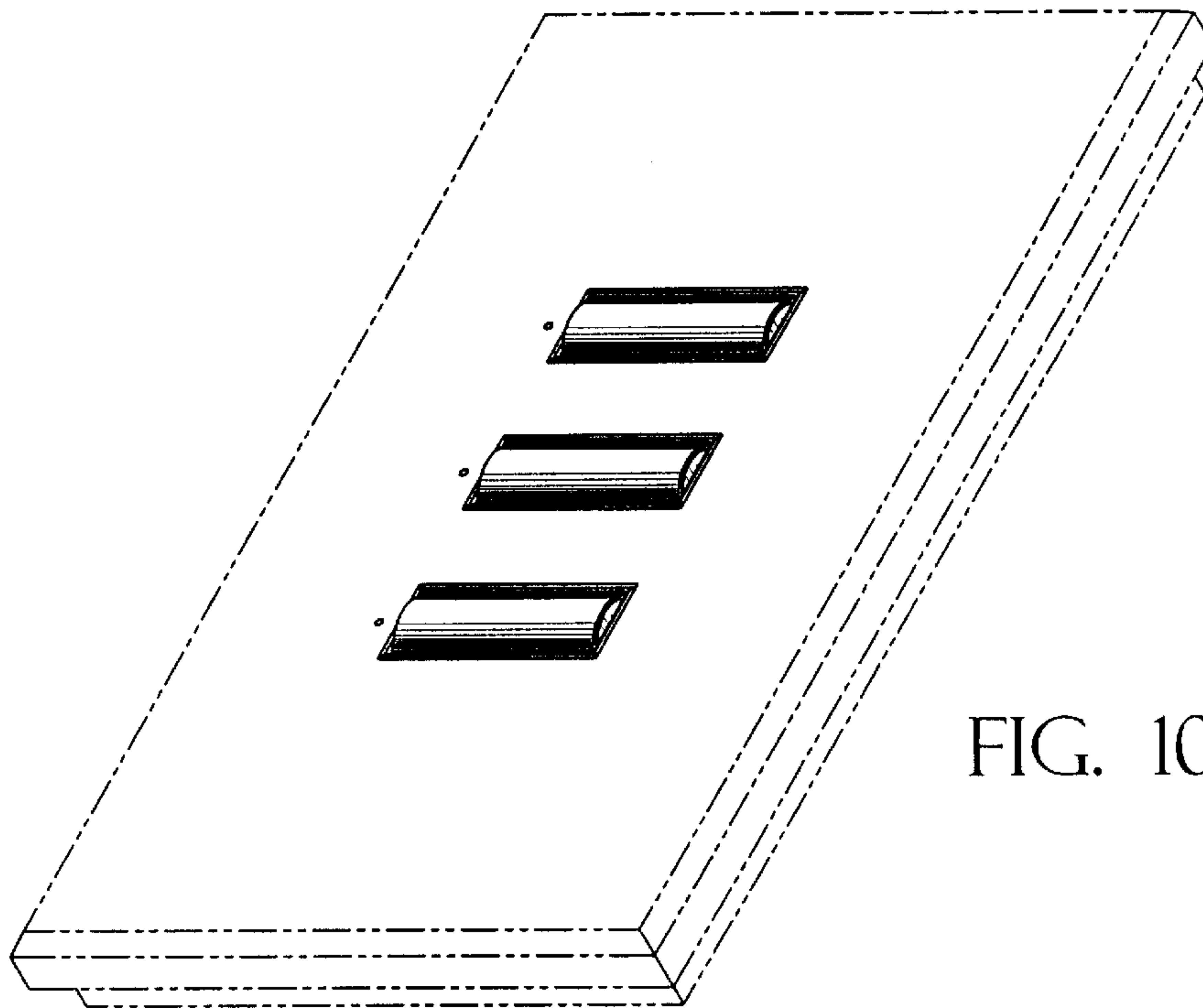

FIG. 10

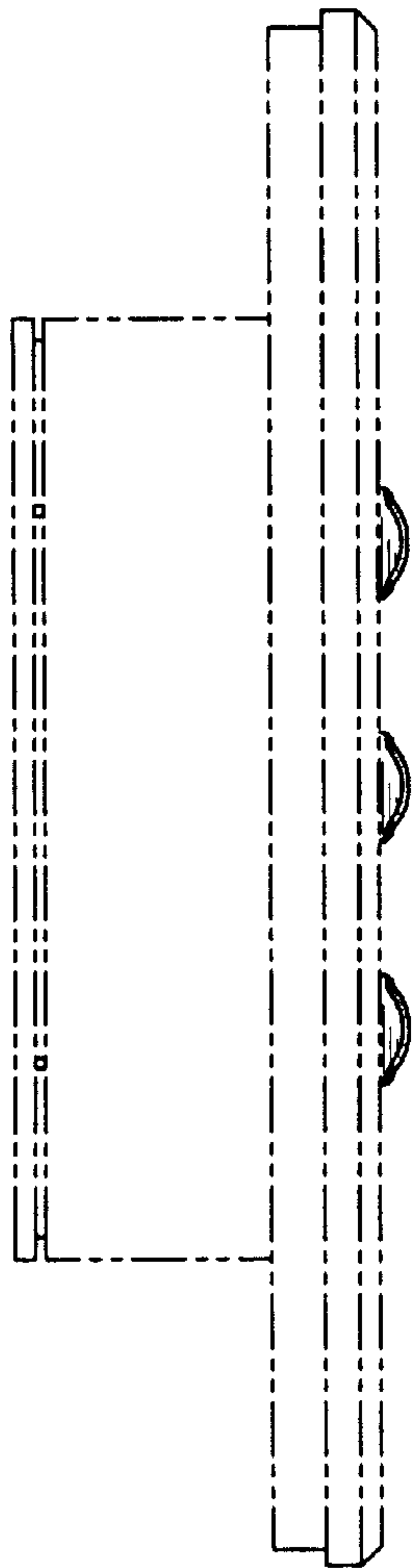

FIG. 8

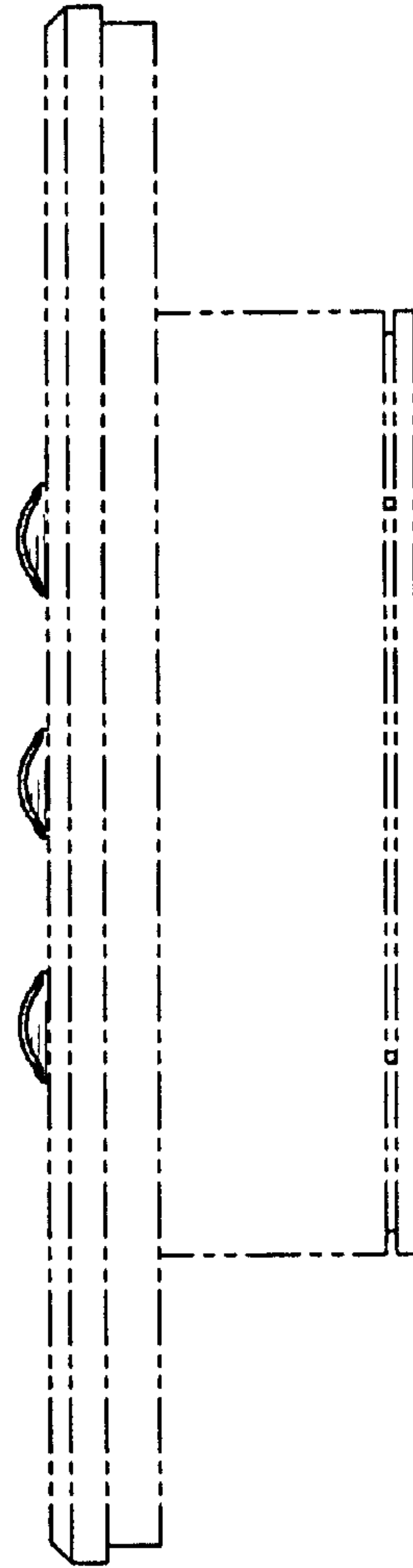

FIG. 9

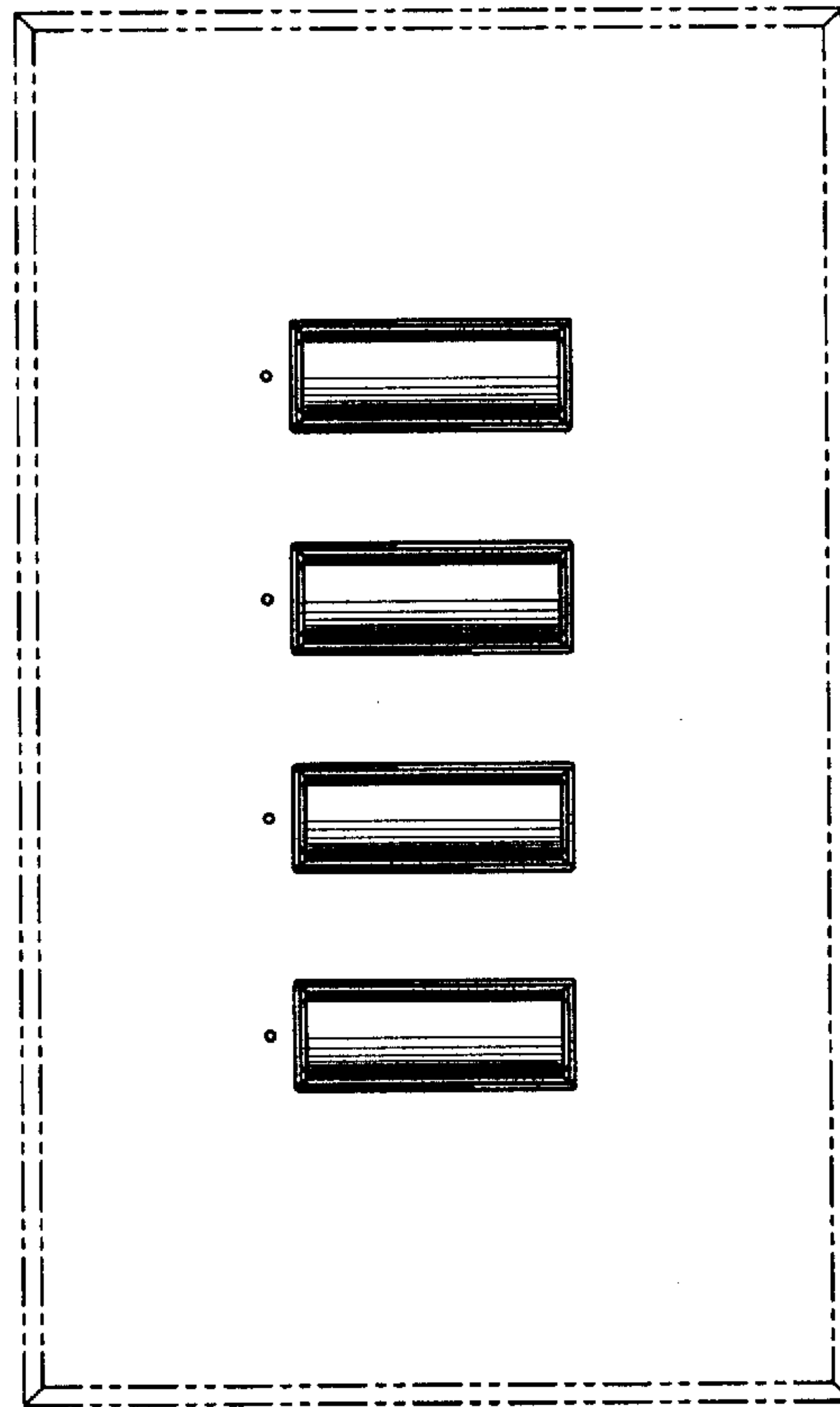

FIG. 11

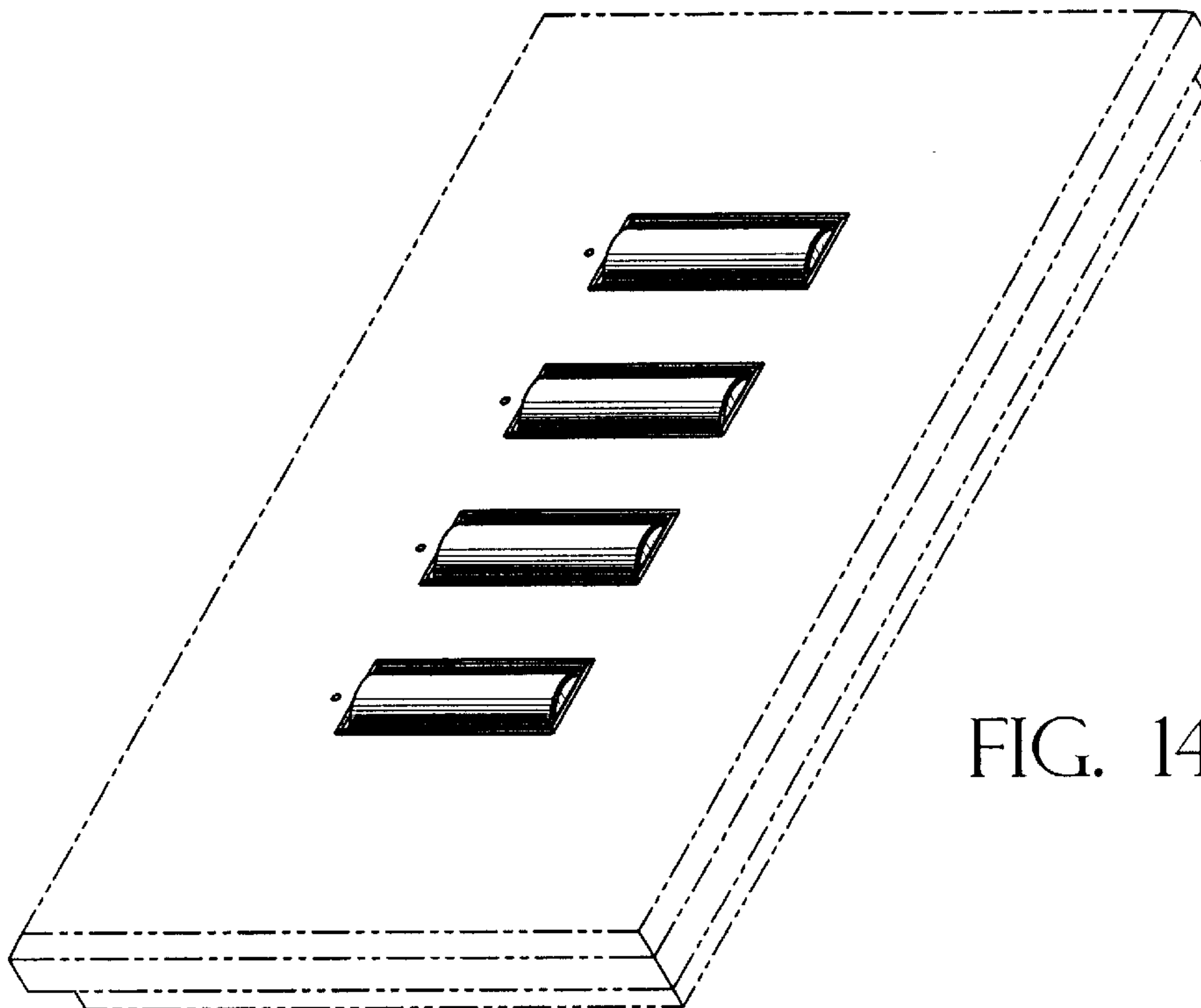

FIG. 14

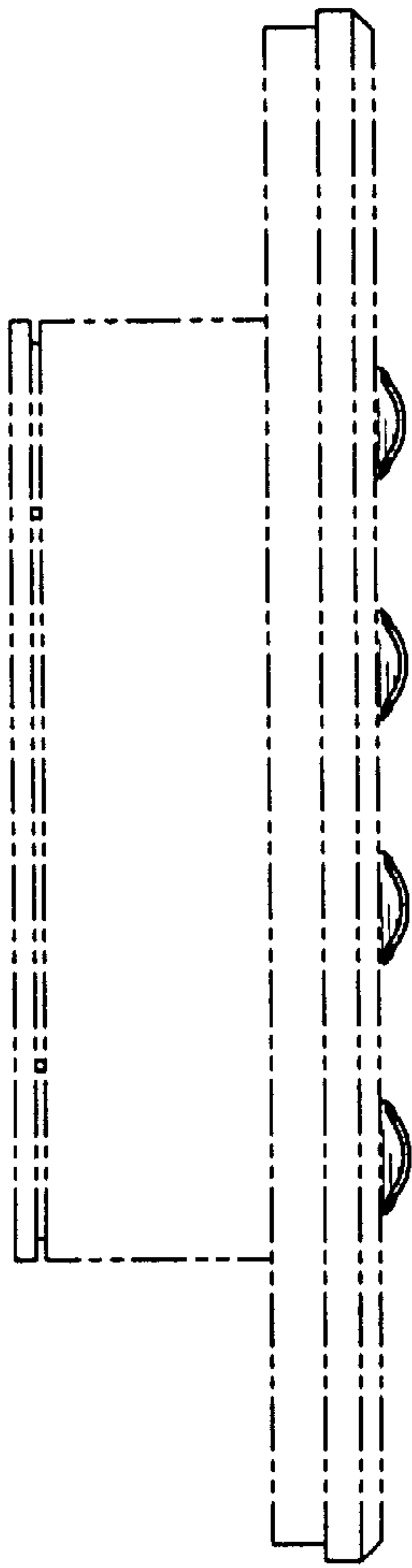

FIG. 12

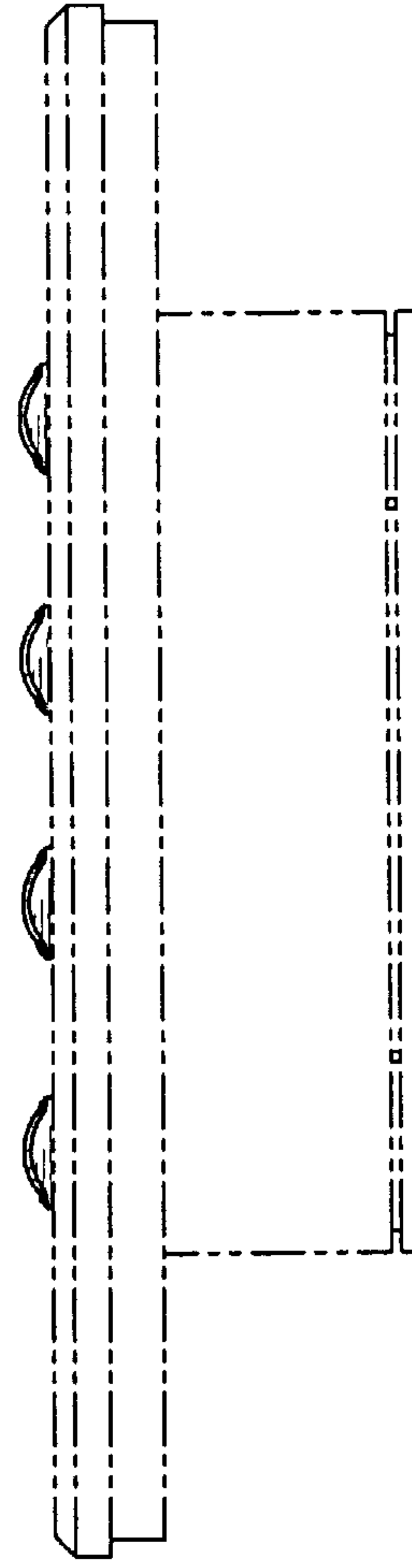

FIG. 13

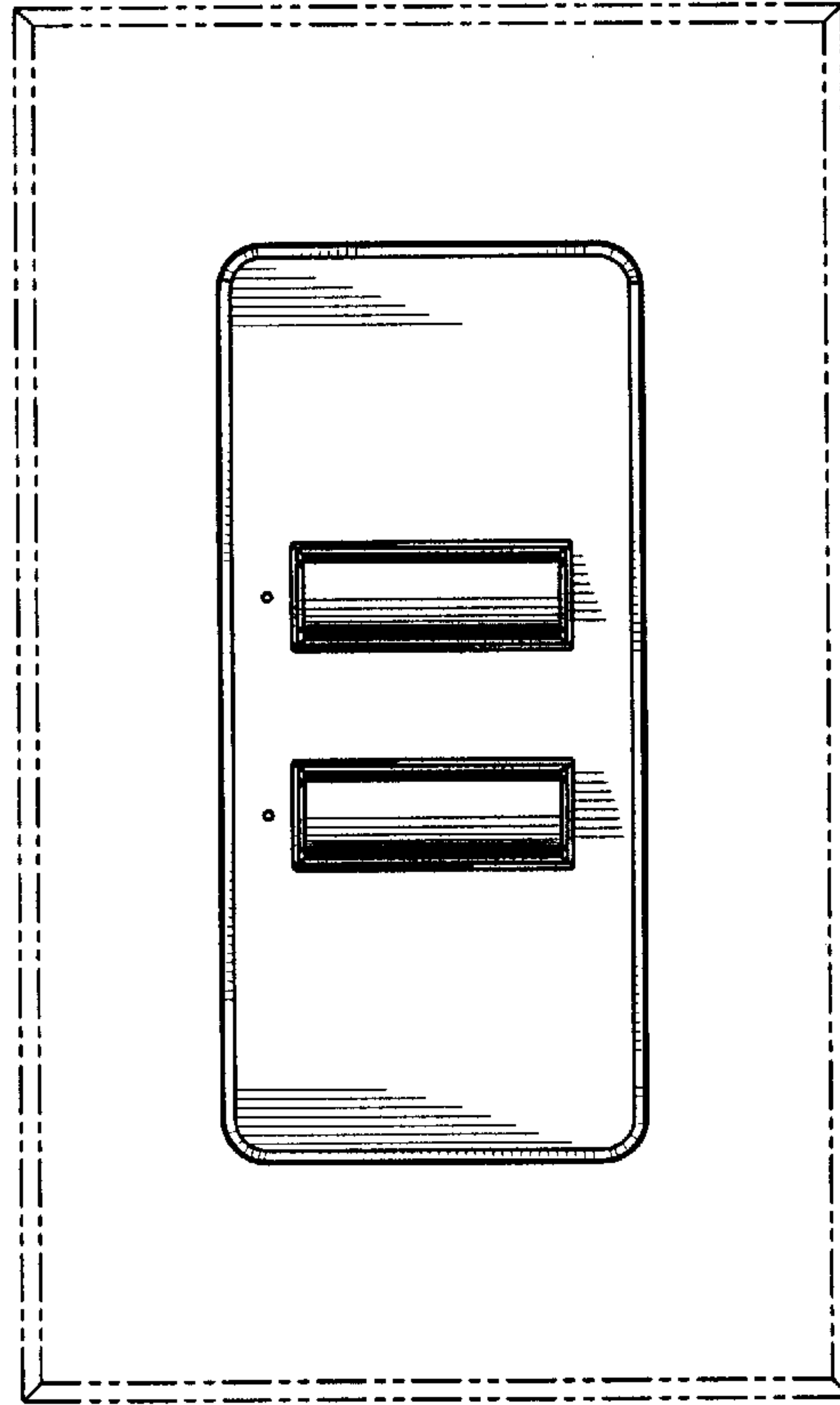

FIG. 15

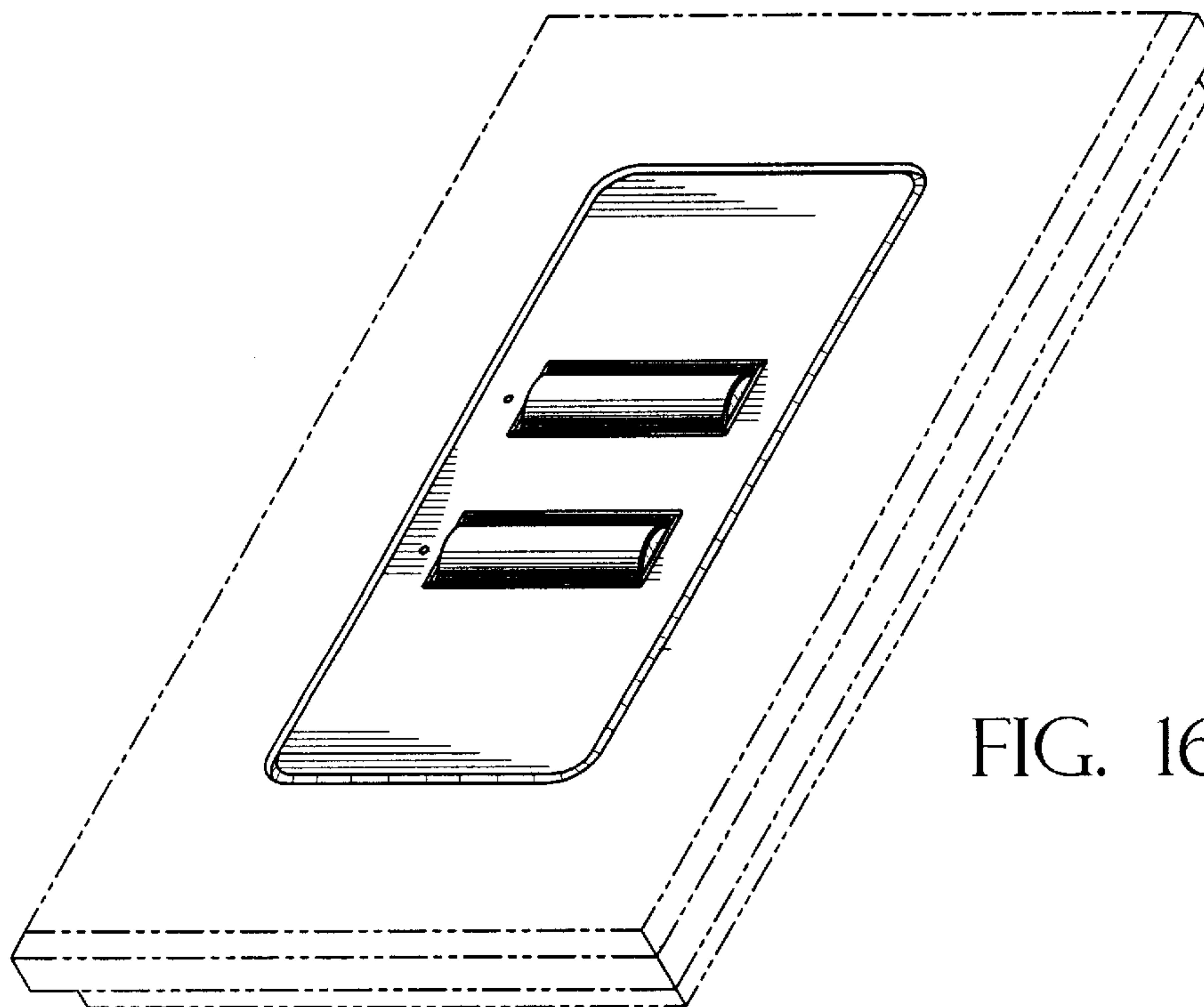

FIG. 16

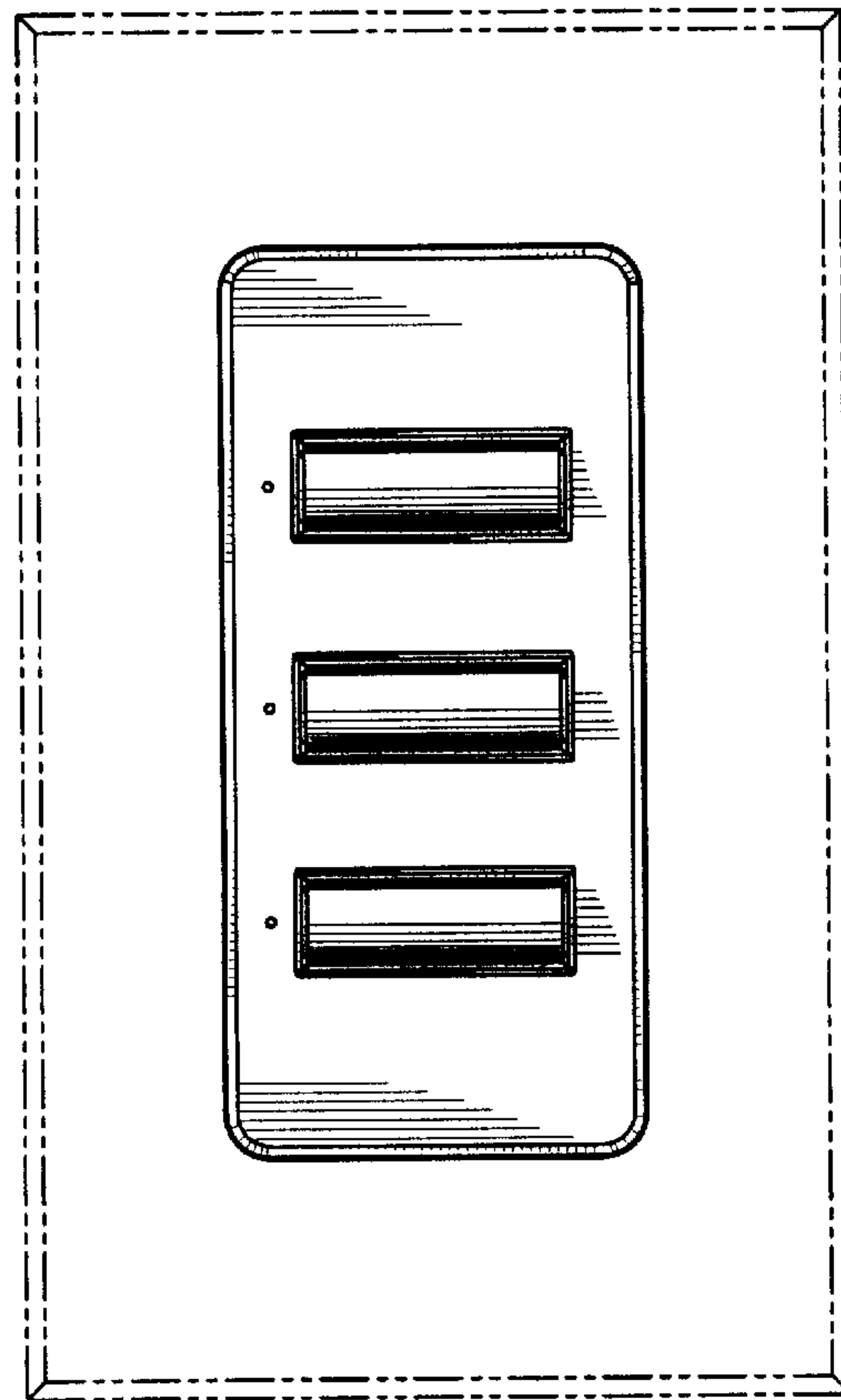

FIG. 17

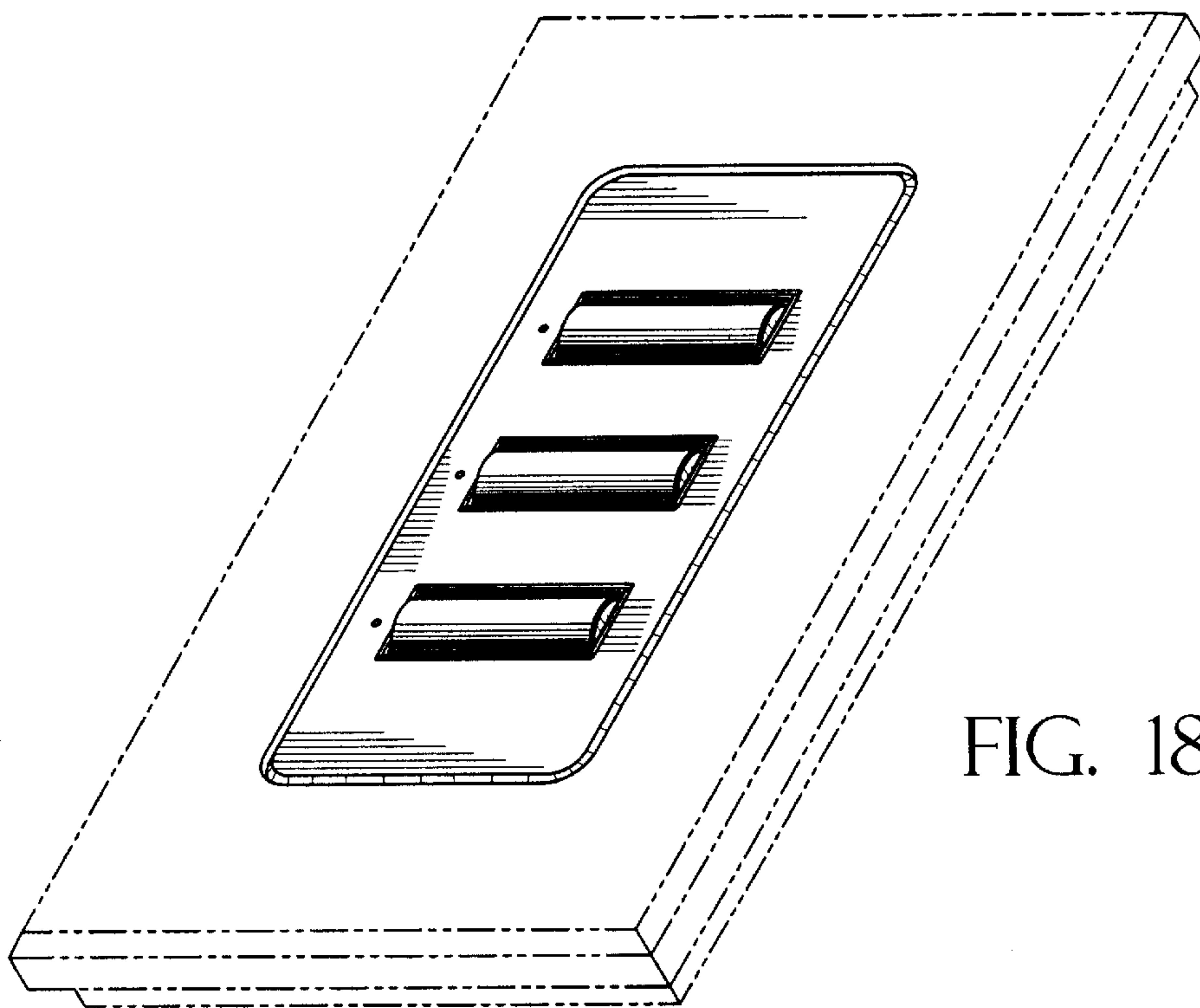

FIG. 18

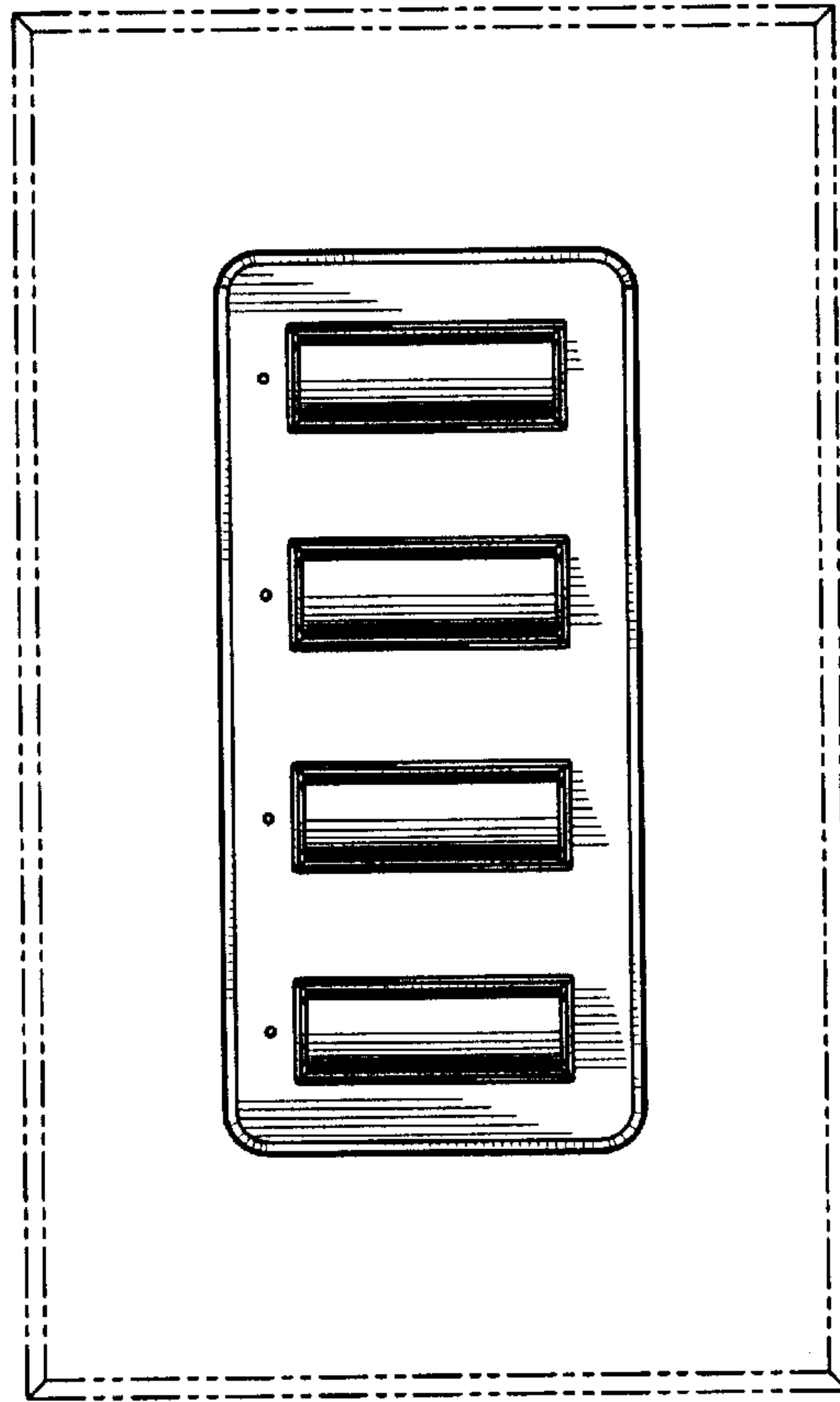

FIG. 19

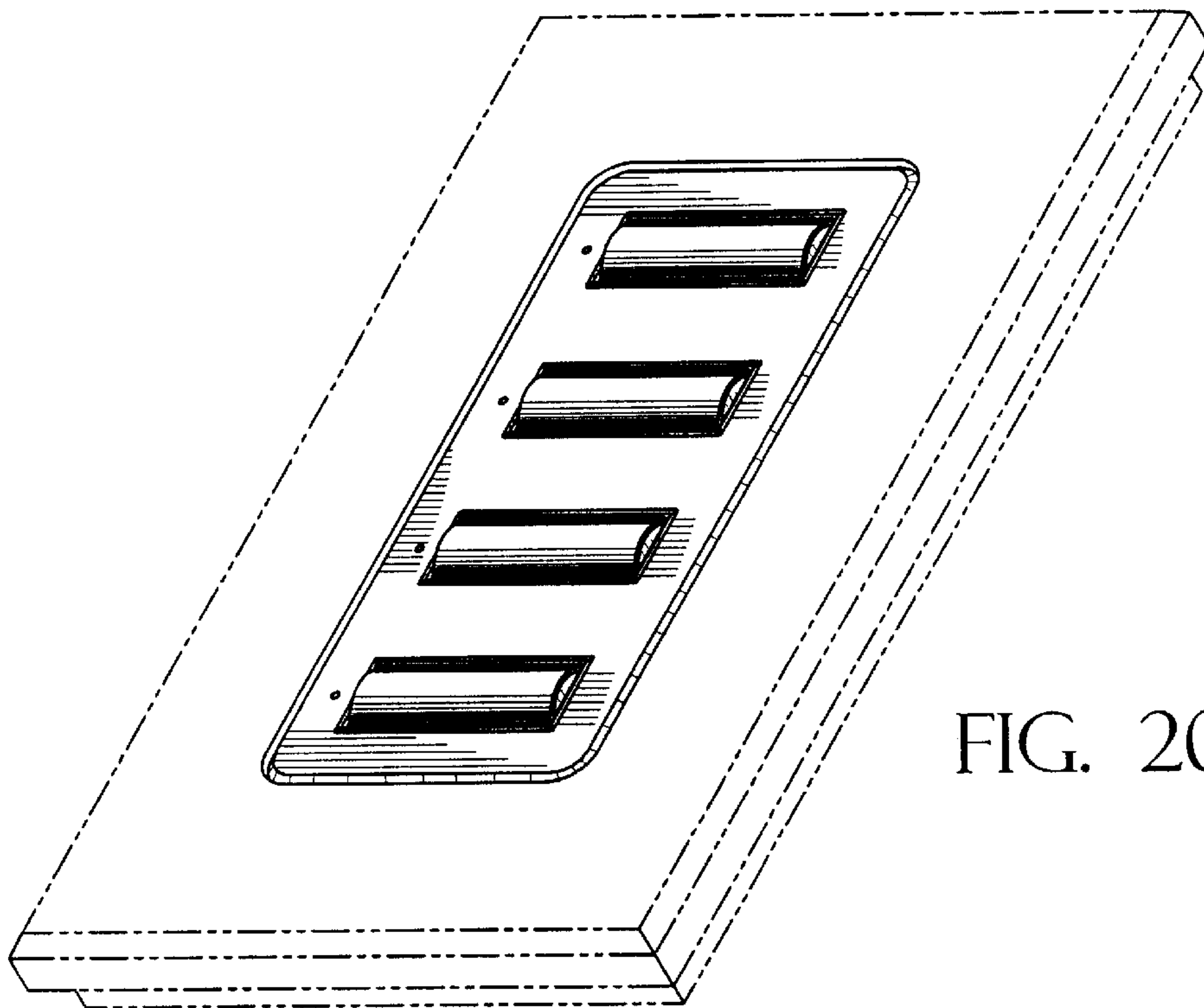

FIG. 20