



US00D456772S

(12) **United States Design Patent**  
**Grant et al.**

(10) **Patent No.:** **US D456,772 S**

(45) **Date of Patent:** **\*\* May 7, 2002**

(54) **POWER MODULE HOUSING**

6,166,464 A \* 12/2000 Grant ..... 310/68 R  
2001/0030362 A1 \* 1/2001 Grant ..... 257/712

(75) Inventors: **William Grant**, Fountain Valley;  
**Sergio Fissore**, Redondo Beach, both of  
CA (US)

\* cited by examiner

(73) Assignee: **International Rectifier Corporation**,  
El Segundo, CA (US)

*Primary Examiner*—Joel Sincavage

(74) *Attorney, Agent, or Firm*—Ostrolenk, Faber, Gerb &  
Soffen, LLP

(\*\*) Term: **14 Years**

(57) **CLAIM**

The ornamental design for a power module housing, as  
shown and described.

(21) Appl. No.: **29/140,067**

(22) Filed: **Apr. 11, 2001**

**DESCRIPTION**

(51) **LOC (7) Cl.** ..... **03-02**

(52) **U.S. Cl.** ..... **D13/110**

(58) **Field of Search** ..... D13/110, 123;  
307/64, 150, 151; 257/678, 730

FIG. 1 is a front perspective view of a power module  
housing showing our new design;  
FIG. 2 is a rear perspective view thereof;  
FIG. 3 is a front view thereof;  
FIG. 4 is a top view thereof;  
FIG. 5 is a bottom view thereof;  
FIG. 6 is a rear view thereof;  
FIG. 7 is a right side view thereof; and,  
FIG. 8 is a left side view thereof.

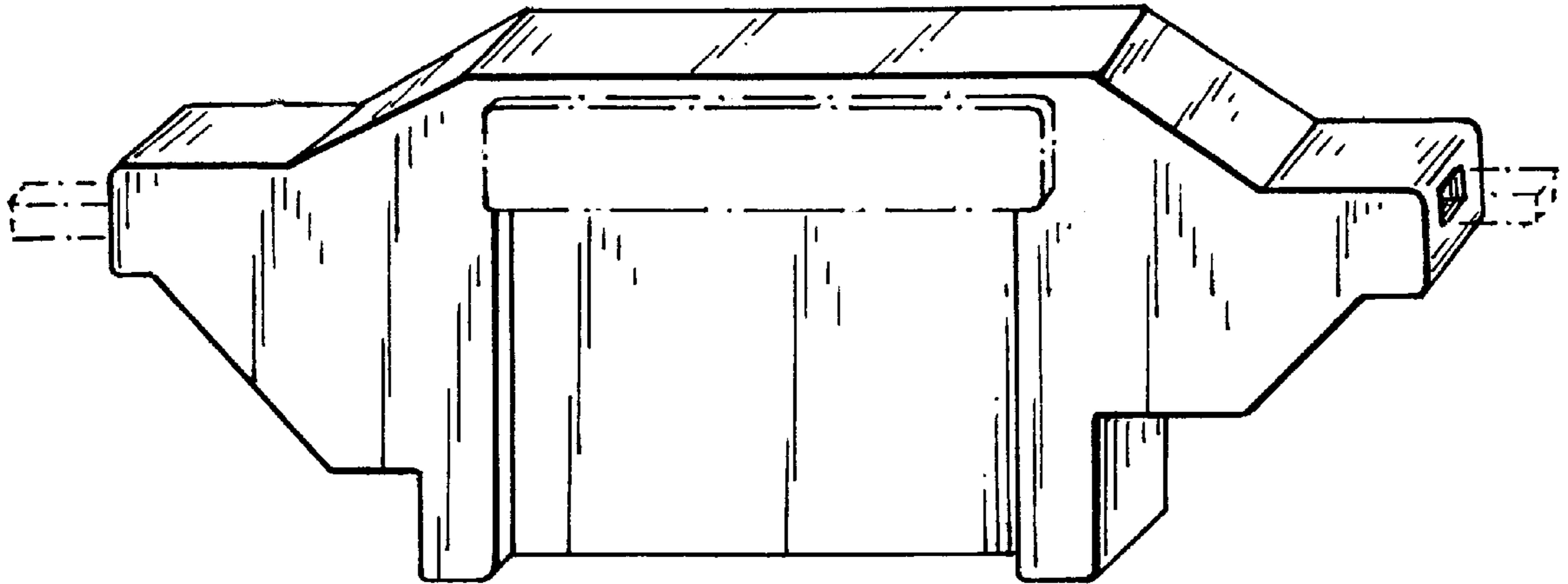
The broken lines are for illustrative purposes only and form  
no part of the claimed design.

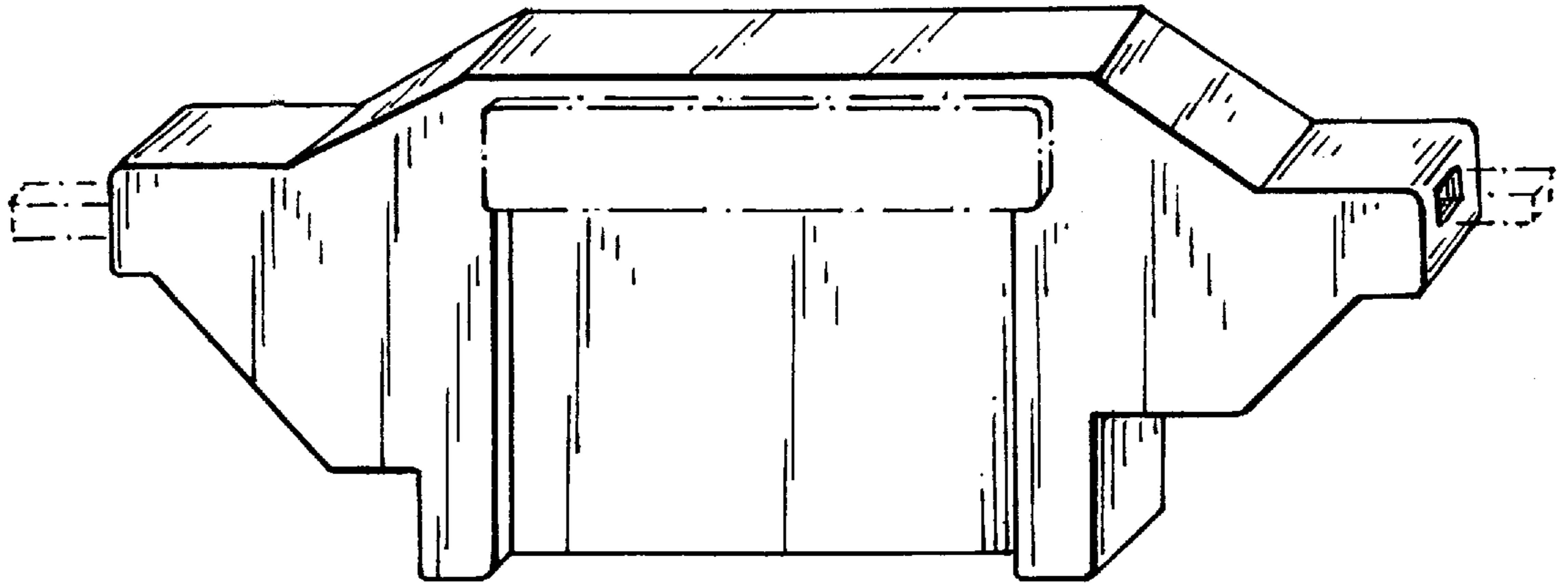
(56) **References Cited**

**U.S. PATENT DOCUMENTS**

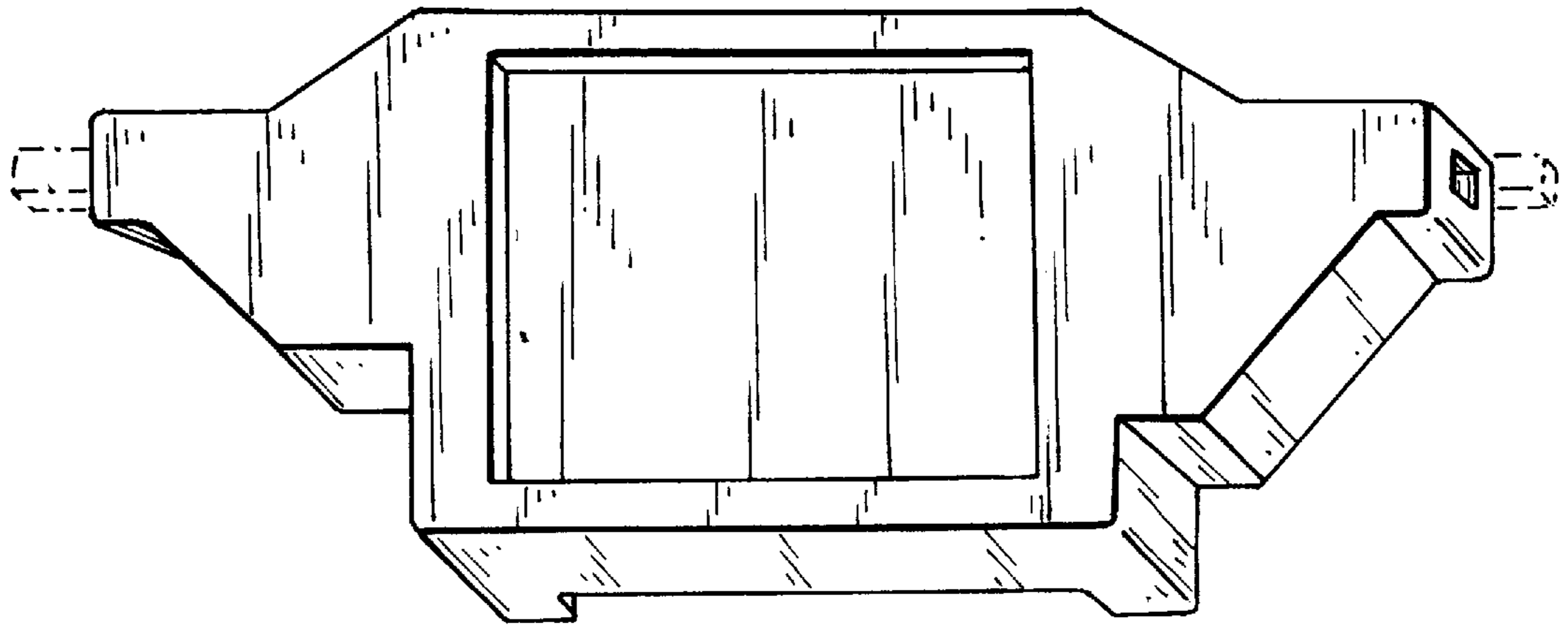
D243,245 S	*	2/1977	Beshore	.....	D13/126
D348,868 S	*	7/1994	Terlop et al.	.....	D13/110
D383,116 S	*	9/1997	Hoss et al.	.....	D13/123
D399,496 S	*	10/1998	Fellmann	.....	D13/182
D434,723 S	*	12/2000	Fushimi	.....	D13/110

**1 Claim, 3 Drawing Sheets**

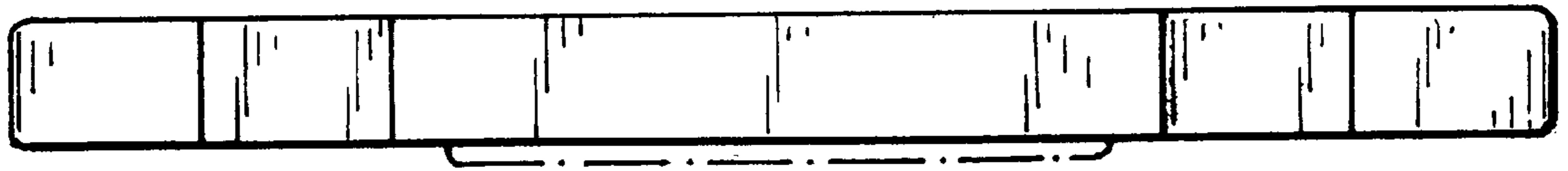




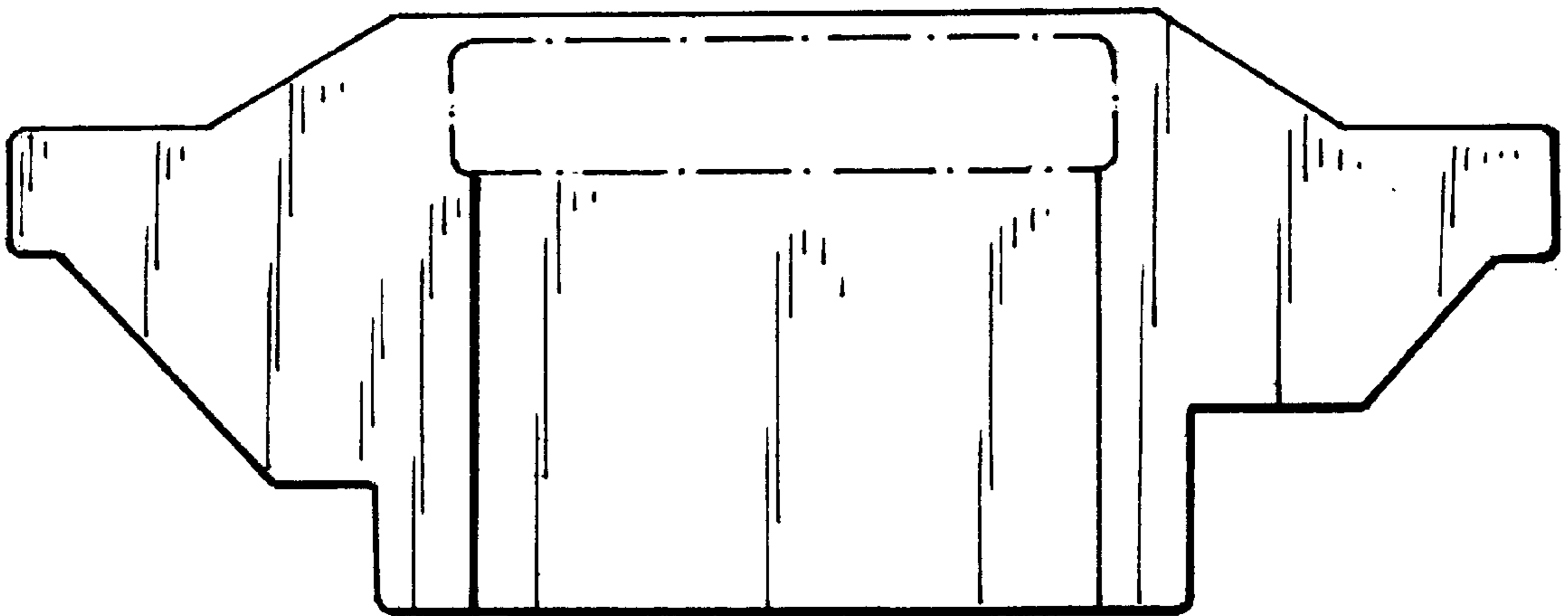
*FIG. 1.*



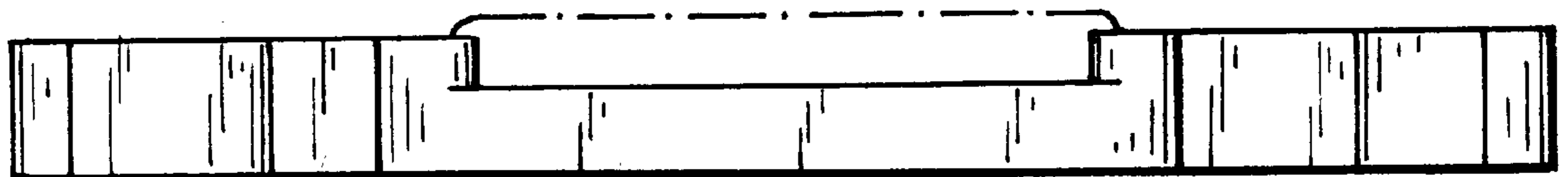
*FIG. 2.*



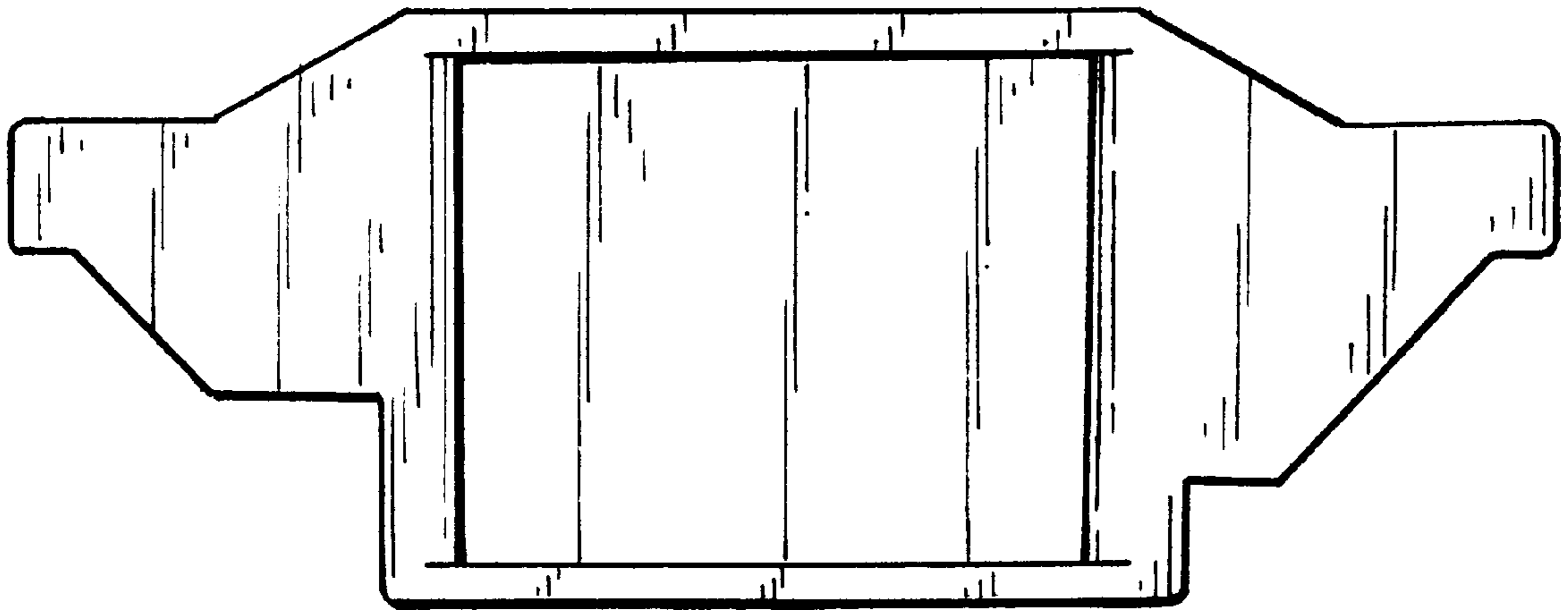
*FIG. 4.*



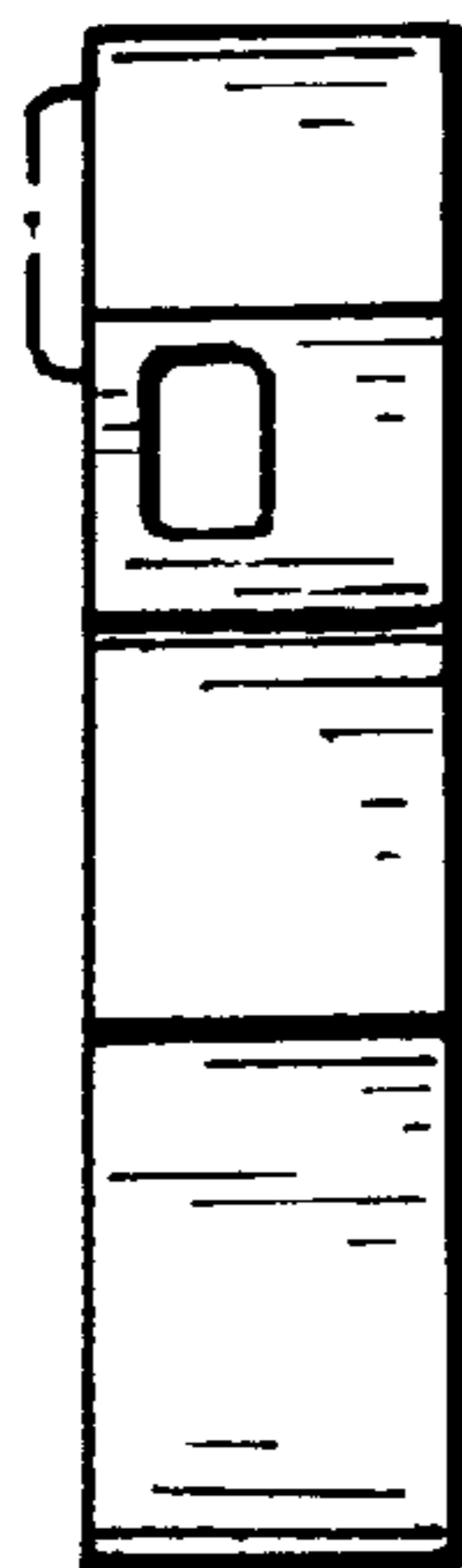
*FIG. 3.*



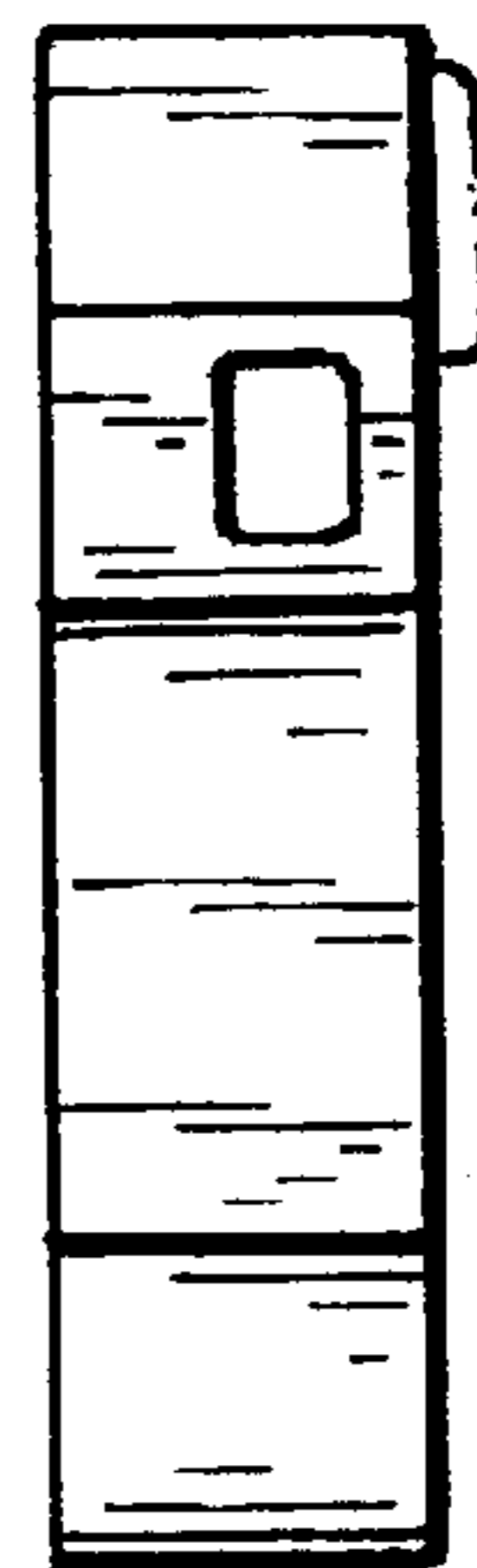
*FIG. 5.*



*FIG. 5.*



*FIG. 7.*



*FIG. 8.*