



US00D456766S

(12) **United States Design Patent** (10) **Patent No.:** **US D456,766 S**
Warchol et al. (45) **Date of Patent:** **** May 7, 2002**

(54) **TIRE TREAD**

(75) Inventors: **Thomas Stephen Warchol**, Broadview Heights; **Arthur Webster Magee**, Akron, both of OH (US)

(73) Assignee: **The Goodyear Tire & Rubber Company**, Akron, OH (US)

(**) Term: **14 Years**

(21) Appl. No.: **29/136,384**

(22) Filed: **Jan. 30, 2001**

(51) **LOC (7) Cl.** **12-15**

(52) **U.S. Cl.** **D12/579**

(58) **Field of Search** D12/134-152;
152/209.1, 209.9, 209.16, 209.25, 209.27,
902, 903

Ohtsu Hi-Steel Radial CI-627 Tire, 1999 Tread Design Guide, Jan. 1999, p. 155. 2/2.*

Bridgestone VGT V-Steel G-Traction Tire, 1999 Tread Design Guide, Jan. 1999, p. 167. 4/5.*

Michelin XH Tire, 1999 Tread Design Guide, Jan. 1999, p. 176. 4/3.*

Goodyear G 177 Modified Precure Tire, 1999 Tread Design Guide, Jan. 1999, p. 236. 1/5.*

2000 Tread Design Guide, p. 225, Goodyear Waste Hauler Lug, special Service, UMS Compound.

Stile Industria, Dec. 1956.

* cited by examiner

Primary Examiner—Robert M. Spear
(74) Attorney, Agent, or Firm—David L. King

(56) **References Cited**

U.S. PATENT DOCUMENTS

D231,979 S	7/1974	Stevens	D12/142
D247,744 S	4/1978	Duchamp	D12/137
D250,946 S	1/1979	Germain	D12/146
D259,112 S	* 5/1981	Candiliotis	D12/146
4,982,775 A	* 1/1991	Matsumoto	152/209.1
D330,179 S	* 10/1992	Graas	D12/146
D339,558 S	* 9/1993	Sulkowski	D12/146
D340,436 S	* 10/1993	Baus	D12/146
D350,093 S	8/1994	Fukushima	D12/147
D371,097 S	6/1996	Fukushima	D12/147
D399,800 S	* 10/1998	Himuro et al.	D12/147
D402,244 S	12/1998	Ando et al.	D12/147
D405,395 S	2/1999	Ando et al.	D12/136
D412,302 S	7/1999	Rayman et al.	D12/146
D420,630 S	2/2000	De Coninck et al.	D12/147

OTHER PUBLICATIONS

Cordovan Power King Deep Lug TX25 Tire, 1999 Tread Design Guide, Jan. 1999, p. 131. 2/2.*

Michelin XDY Tire, 1999 Tread Design Guide, Jan. 1999, p. 151. 2/4.*

(57) **CLAIM**

The ornamental Design for a tire tread, as shown and described.

DESCRIPTION

FIG. 1 is a perspective view of a tire tread showing our new design, it being understood that the pattern repeats uniformly throughout the circumference of the tread;

FIG. 2 is a front elevational view thereof;

FIG. 3 is a side elevational view thereof, the opposite side elevational view being identical thereto; and,

FIG. 4 is an enlarged fragmentary perspective view.

In the drawings, the broken lines defining the sidewall and inner bead and the peripheral boundary between the tire tread and the sidewall are for illustrative purposes only and form no part of the claimed design.

1 Claim, 4 Drawing Sheets

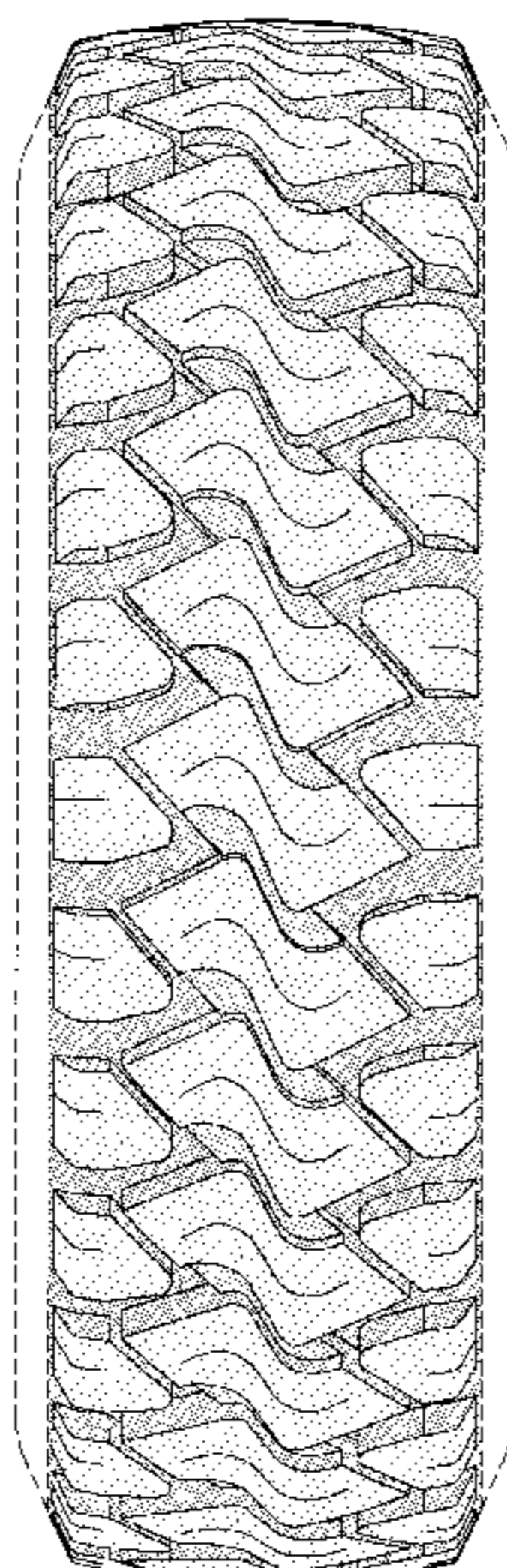

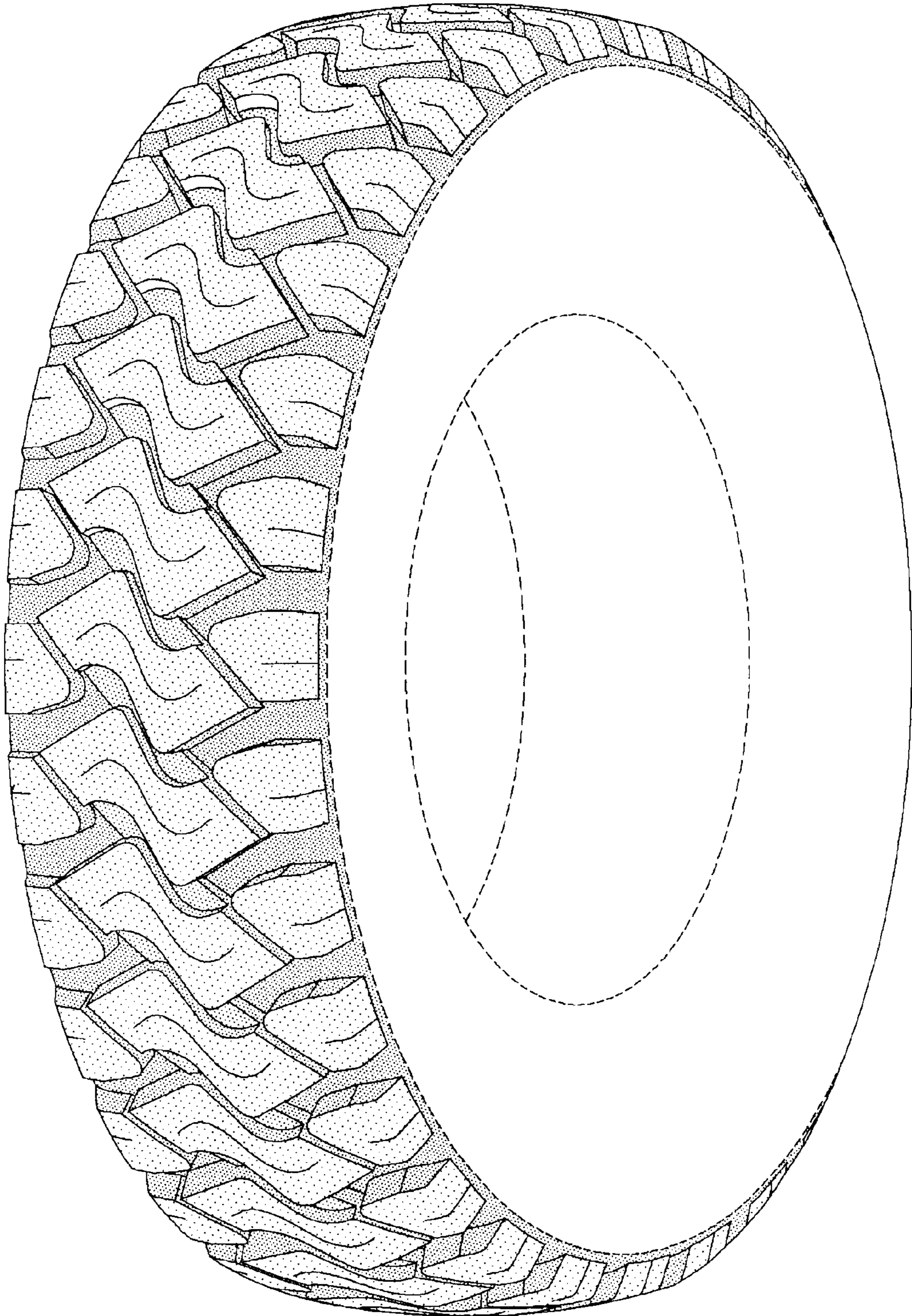

FIG-1

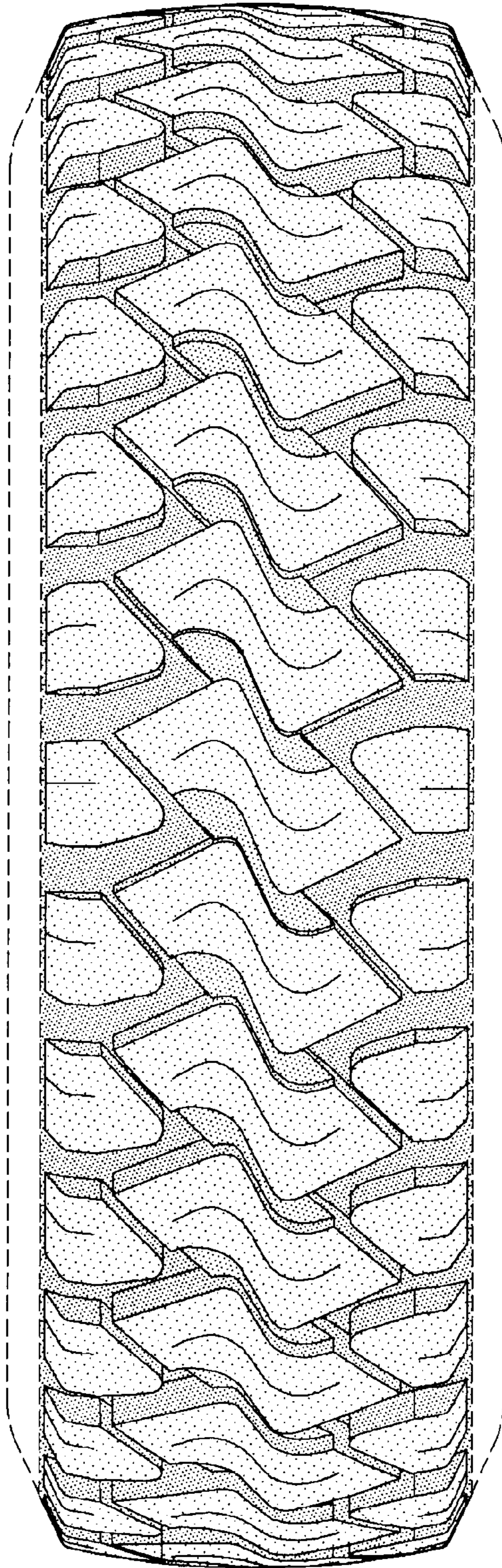

FIG-2

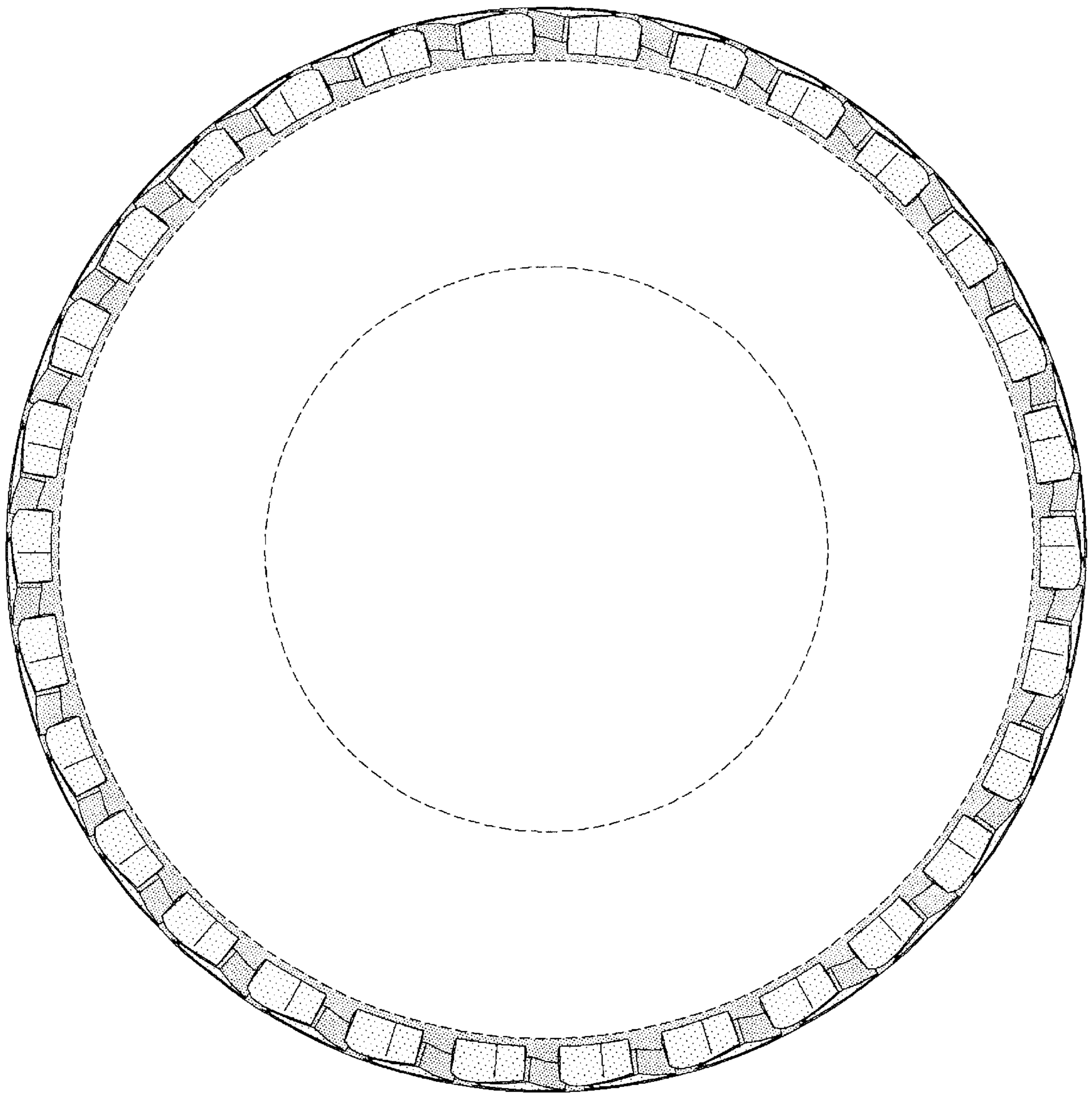

FIG-3

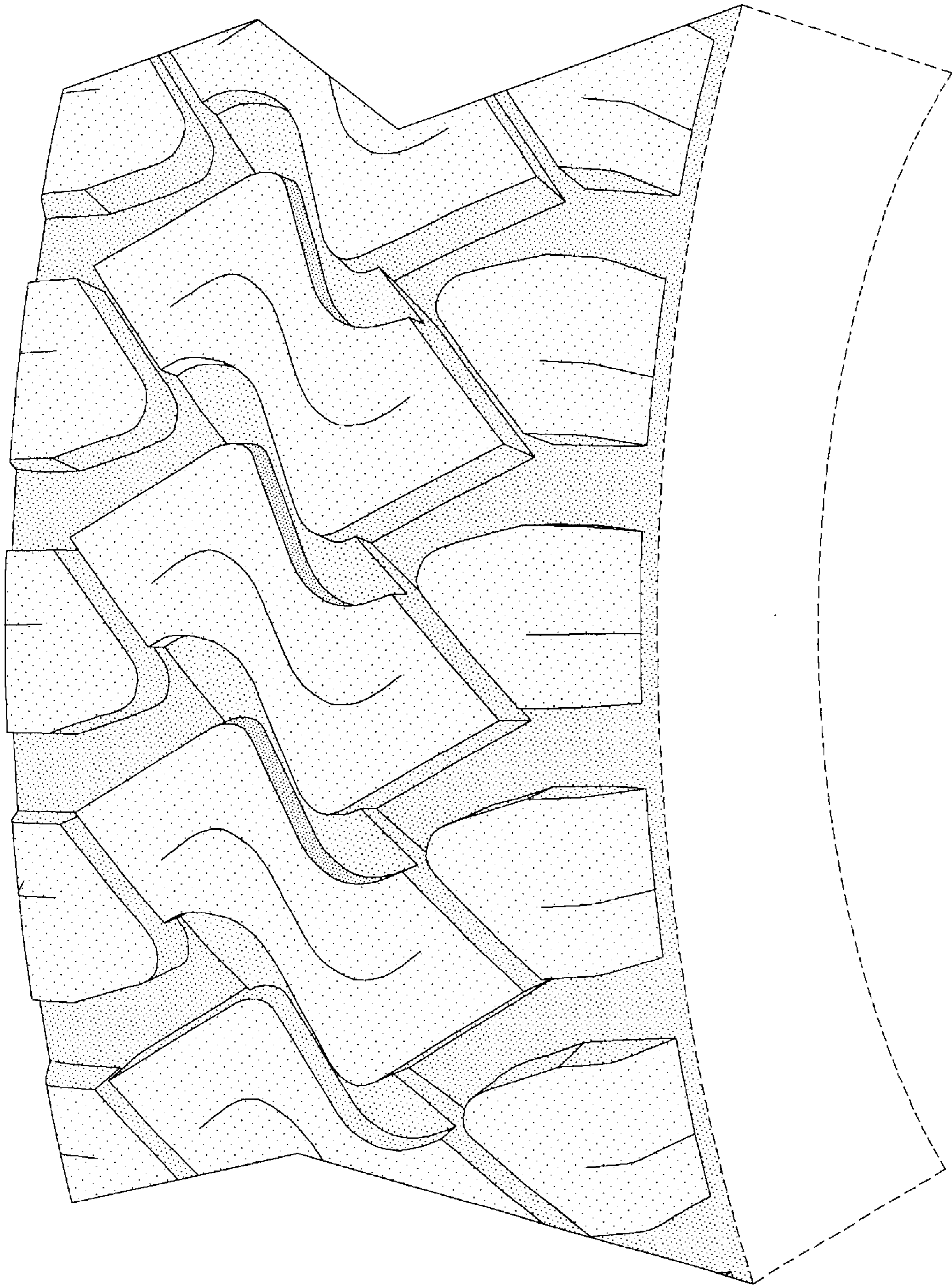

FIG-4