



US00D456765S

(12) **United States Design Patent**
Weber et al.

(10) **Patent No.:** **US D456,765 S**

(45) **Date of Patent:** **** May 7, 2002**

(54) **TIRE TREAD**

(75) Inventors: **Michael Joseph Weber**, Mogadore;
Charles Kenneth Schmalix, Canal
Fulton; **Robert Bernard Nelson**,
Wadsworth; **Randall Raymond Brayer**,
North Canton, all of OH (US)

(73) Assignee: **The Goodyear Tire & Rubber
Company**, Akron, OH (US)

(**) Term: **14 Years**

(21) Appl. No.: **29/141,412**

(22) Filed: **May 4, 2001**

(51) **LOC (7) Cl.** **12-15**

(52) **U.S. Cl.** **D12/555; D12/900**

(58) **Field of Search** **D12/547, 549,**
D12/550, 551, 553, 555, 556, 900; 152/209.1,
209.9, 209.13, 209.28

(56) **References Cited**

U.S. PATENT DOCUMENTS

D445,730 S * 7/2001 Himuro D12/555

OTHER PUBLICATIONS

Bridgestone Potenzaq S-02 Pole Position Tire, 2000 Tread
Design Guide, Jan. 2000, p. 16. 2/3.*

Michelin Polot Sport Tire, 2000 Tread Design Guide, Jan.
2000, p. 47. 3/3.*

* cited by examiner

Primary Examiner—Robert M. Spear

(74) *Attorney, Agent, or Firm*—David E. Wheeler

(57) **CLAIM**

The ornamental Design for a tire tread, as shown and
described.

DESCRIPTION

FIG. 1 is a perspective view of a tire tread showing our new
design, it being understood that the pattern repeats uni-
formly throughout the circumference of the tread;

FIG. 2 is a front elevational view thereof;

FIG. 3 is a side elevational view thereof, the opposite side
elevational view being a mirror image thereof;

FIG. 4 is an enlarged fragmentary perspective view;

FIG. 5 is a perspective view of a second embodiment of the
tire tread;

FIG. 6 is a front elevational view of the tread in FIG. 5;

FIG. 7 is a side elevational view of the tread in FIG. 5, the
opposite side elevational view being a mirror image thereof;

FIG. 8 is an enlarged fragmentary perspective view of the
tread in FIG. 5.

FIG. 9 is a perspective view of a third embodiment of the tire
tread;

FIG. 10 is a front elevational view of the tread in FIG. 9;

FIG. 11 is a side elevational view of the tread in FIG. 9, the
opposite side elevational view being a mirror image thereof;
and,

FIG. 12 is an enlarged fragmentary perspective view of the
tread in FIG. 9.

In the drawings, the broken lines defining the sidewall and
inner bead of the tire and the peripheral boundary between
the tire tread and the sidewall are for illustrative purposes
only and form no part of the claimed design.

1 Claim, 12 Drawing Sheets

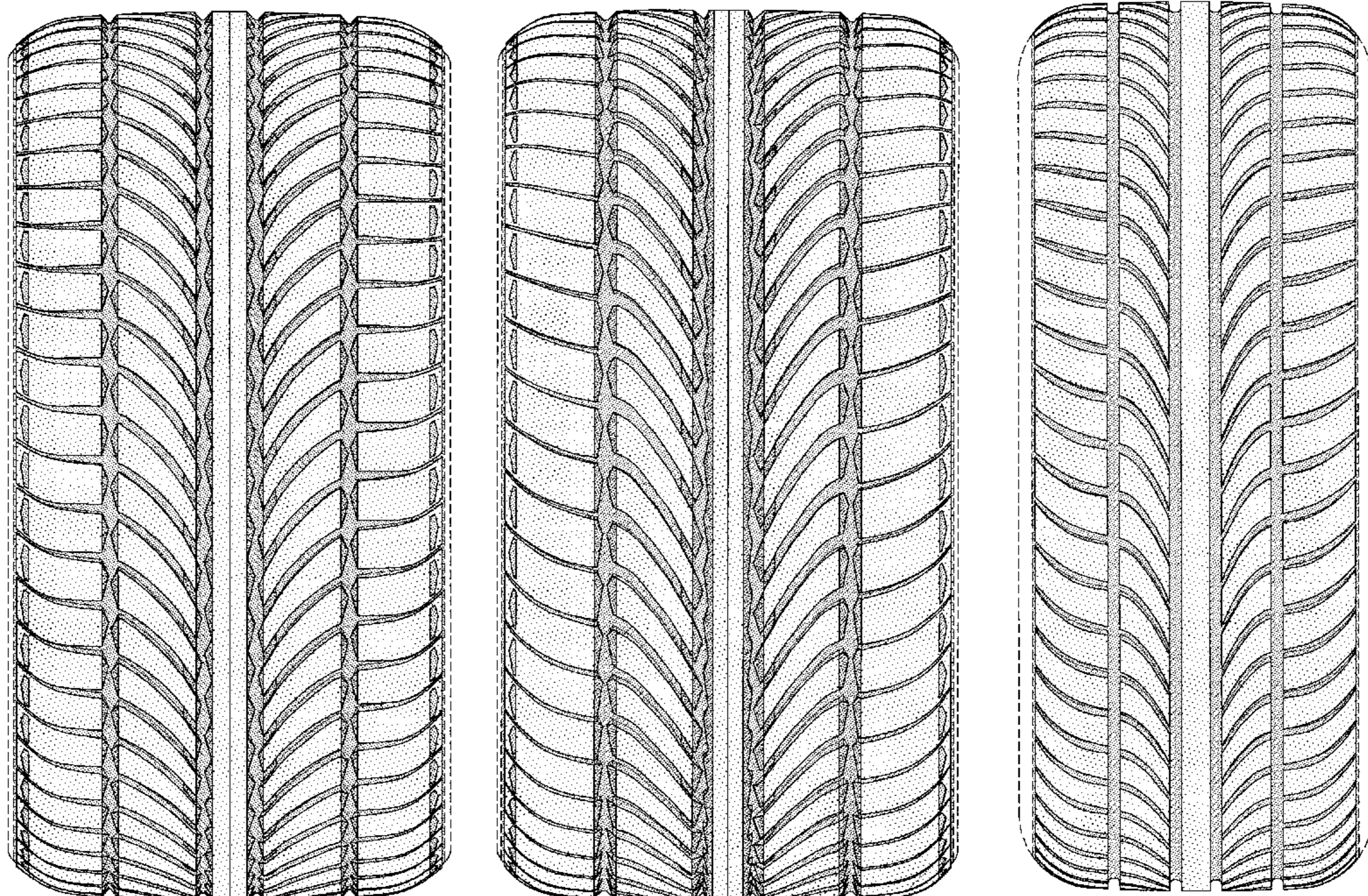

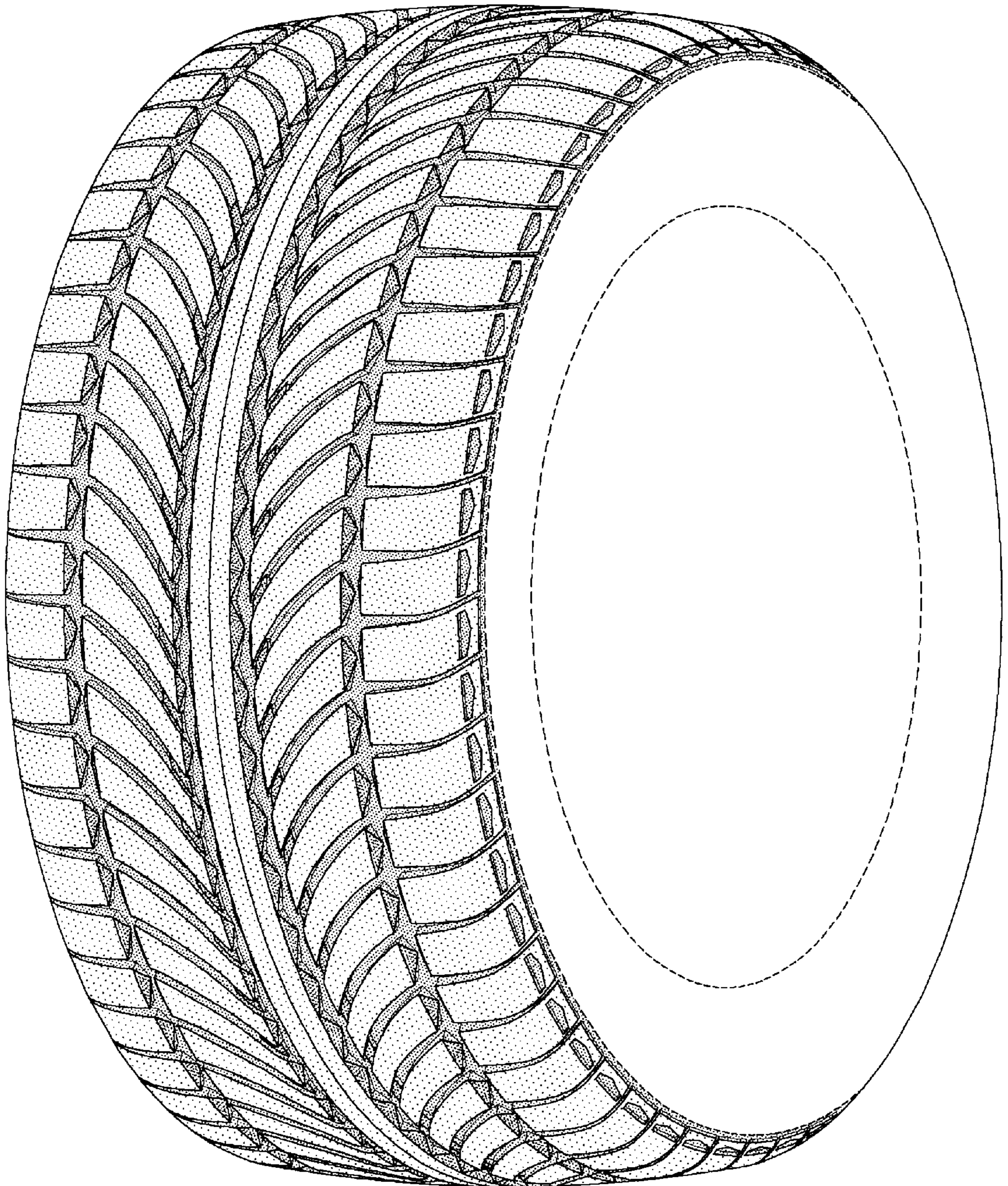

FIG-1

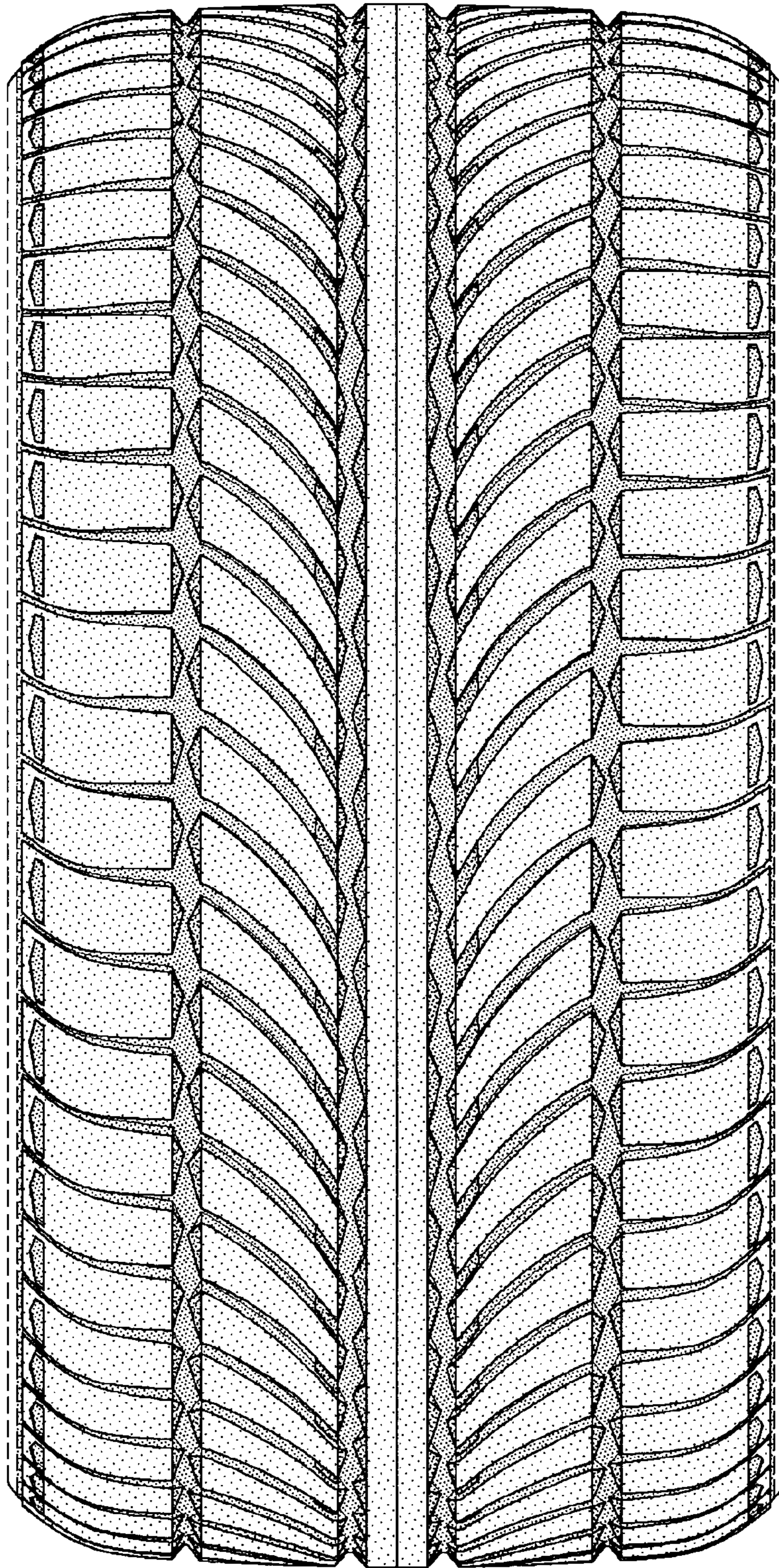

FIG-2

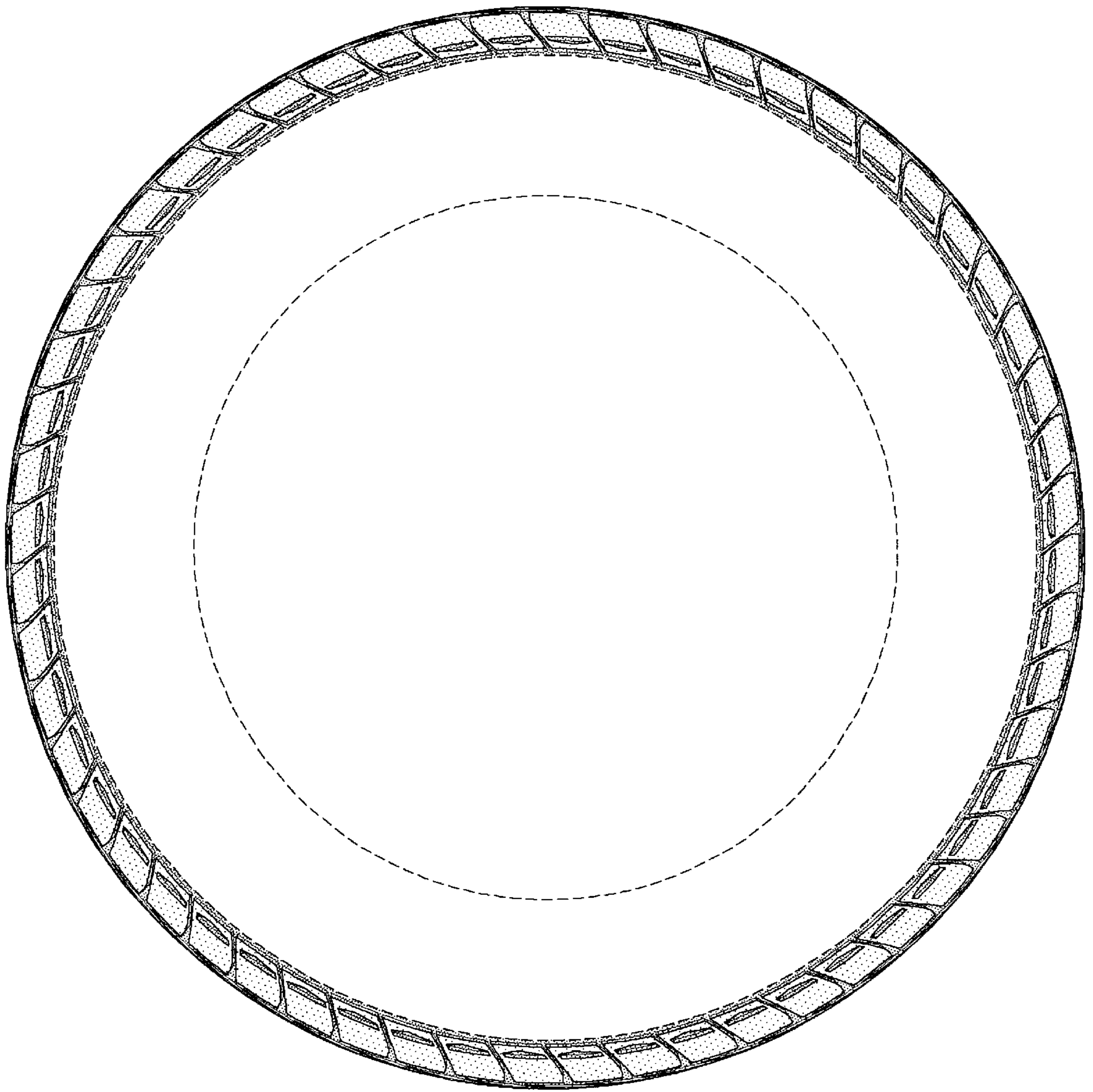

FIG-3

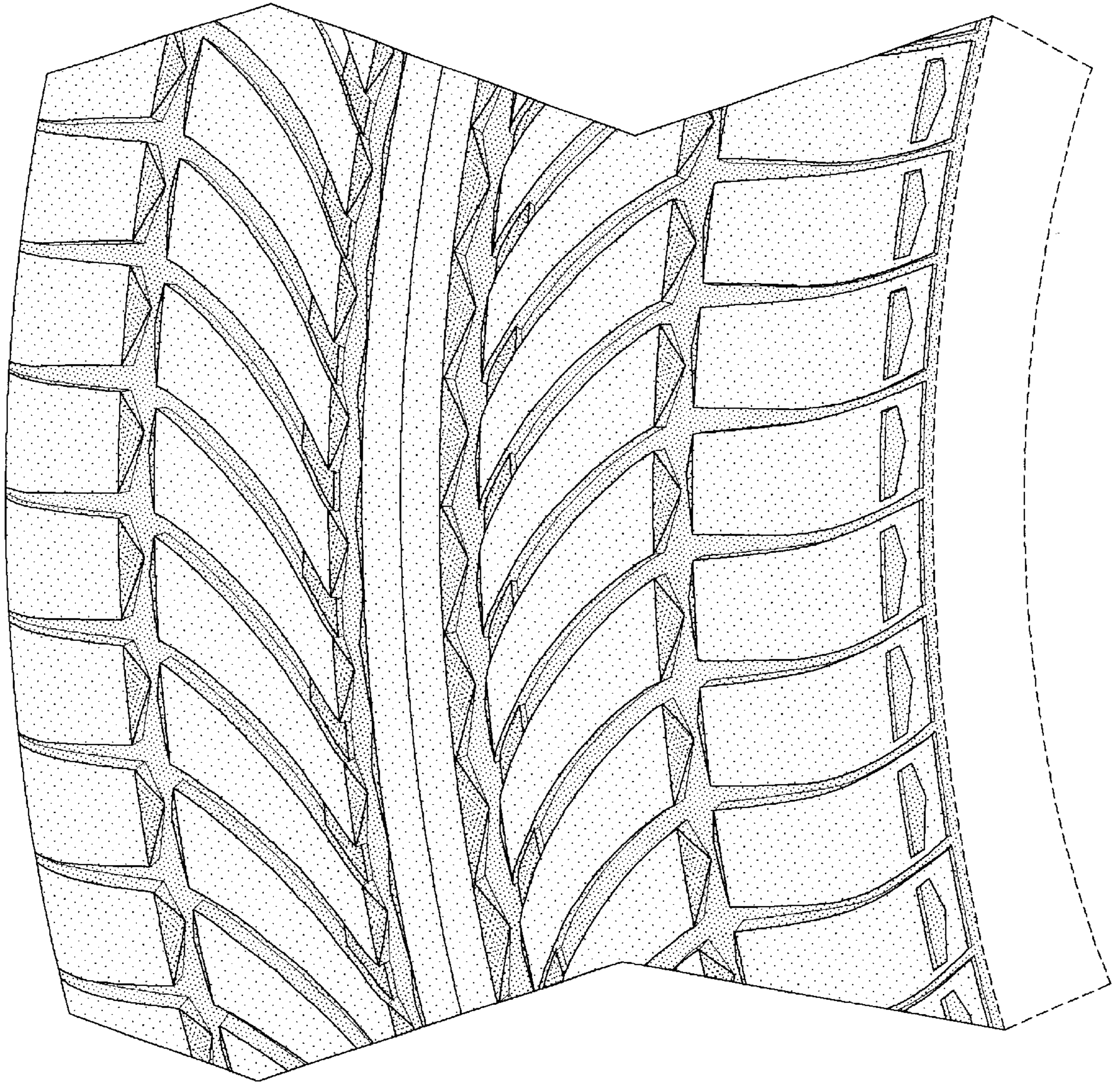

FIG-4

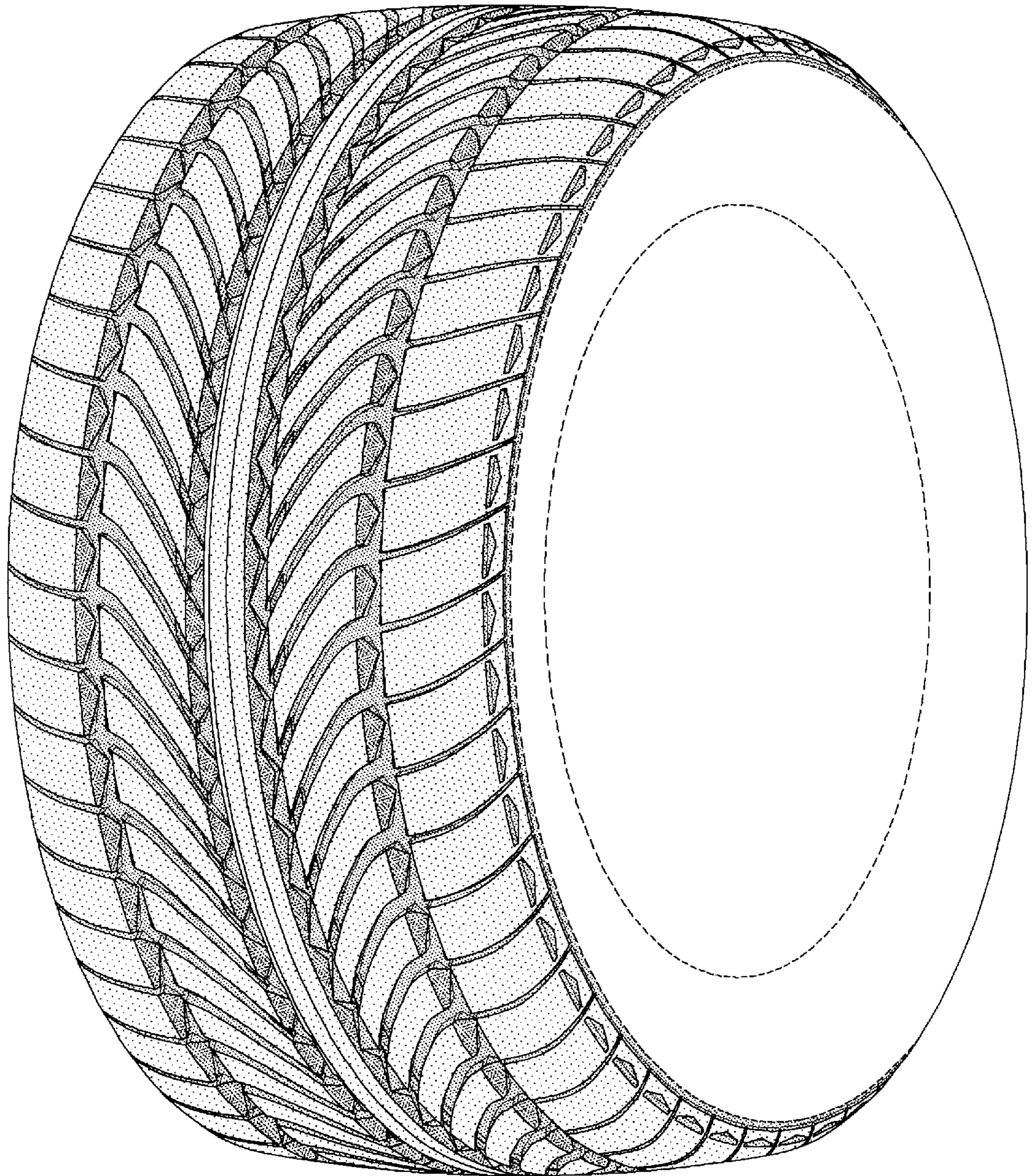

FIG-5

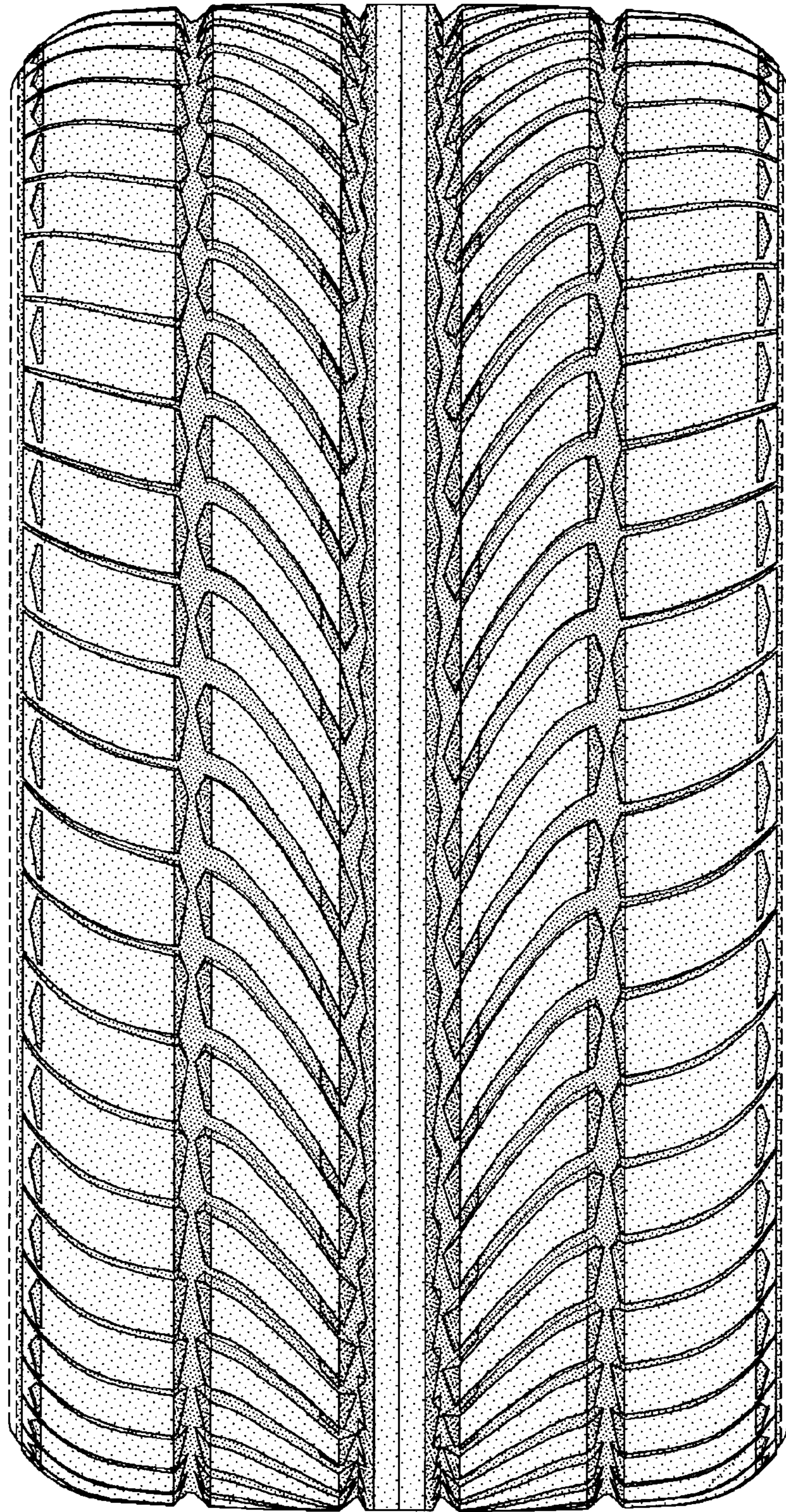

FIG-6

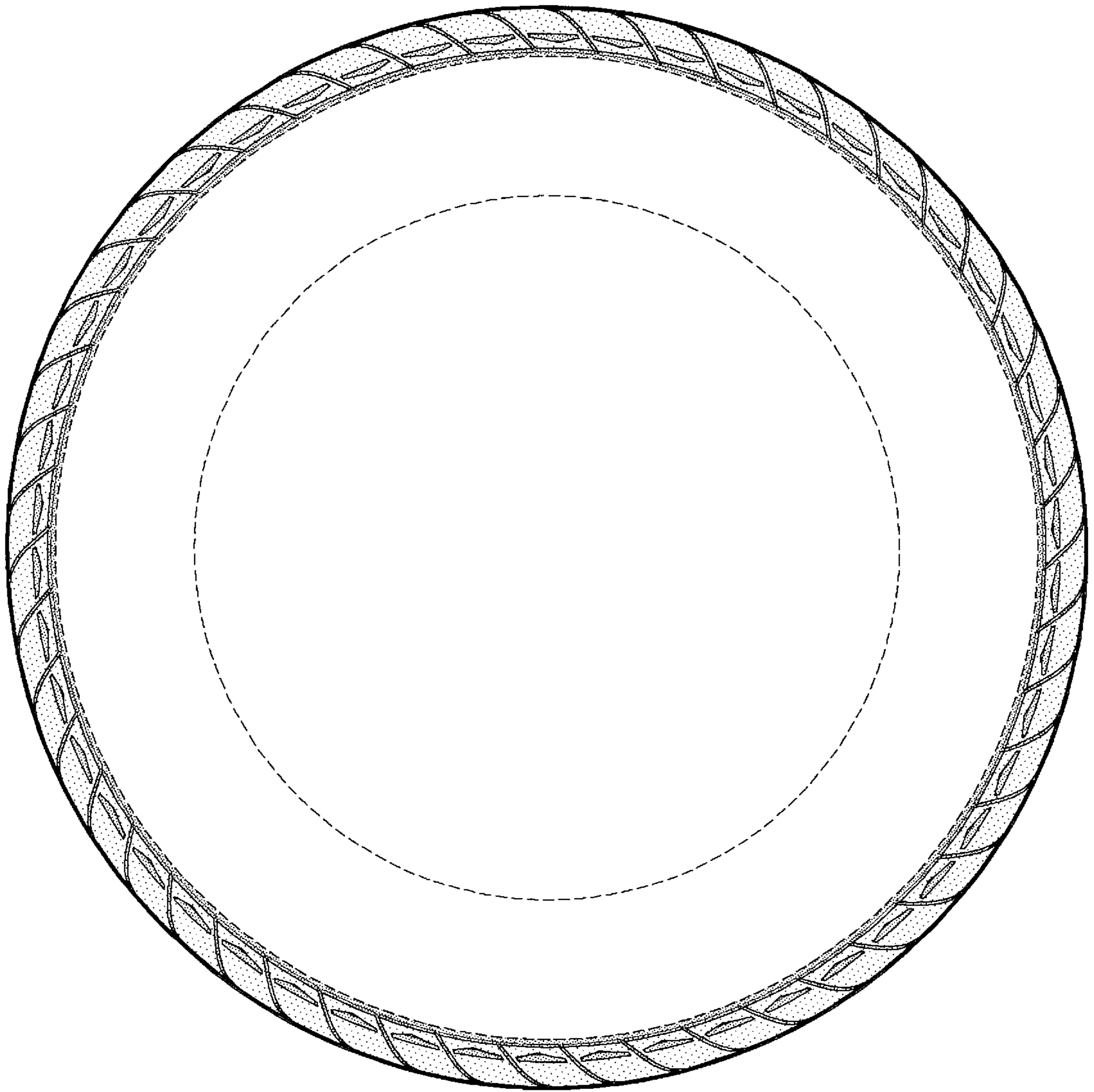

FIG-7

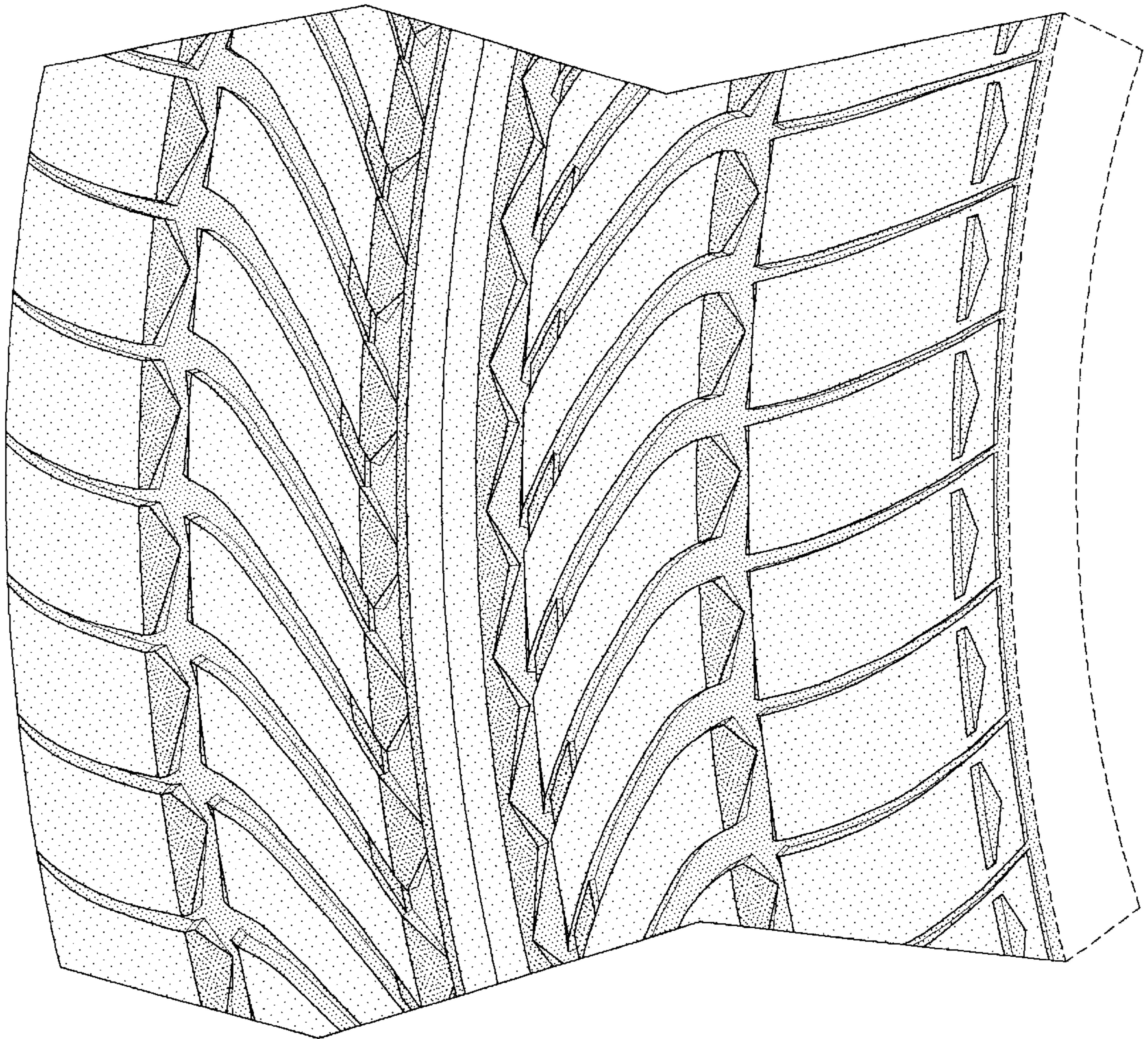

FIG-8

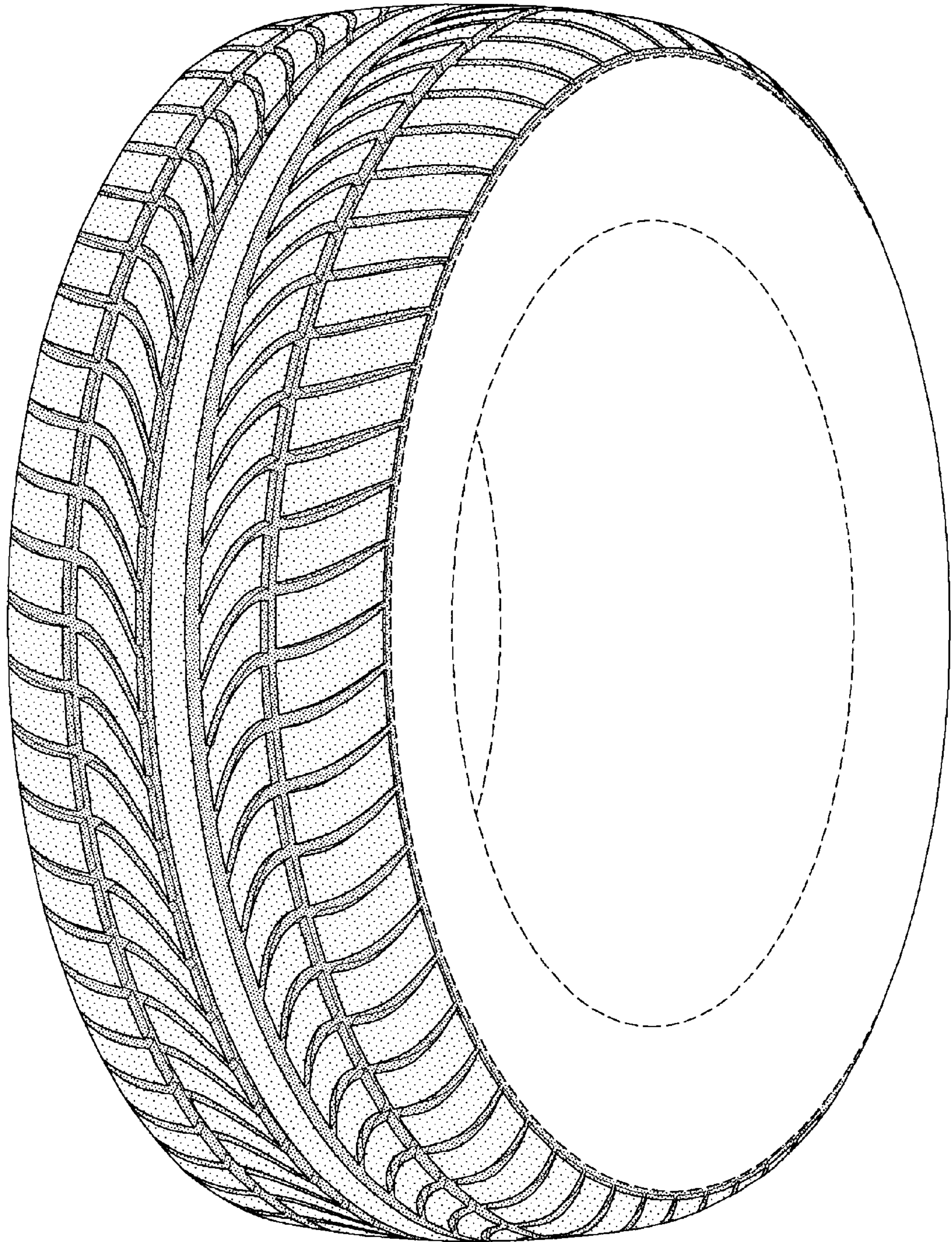

FIG-9

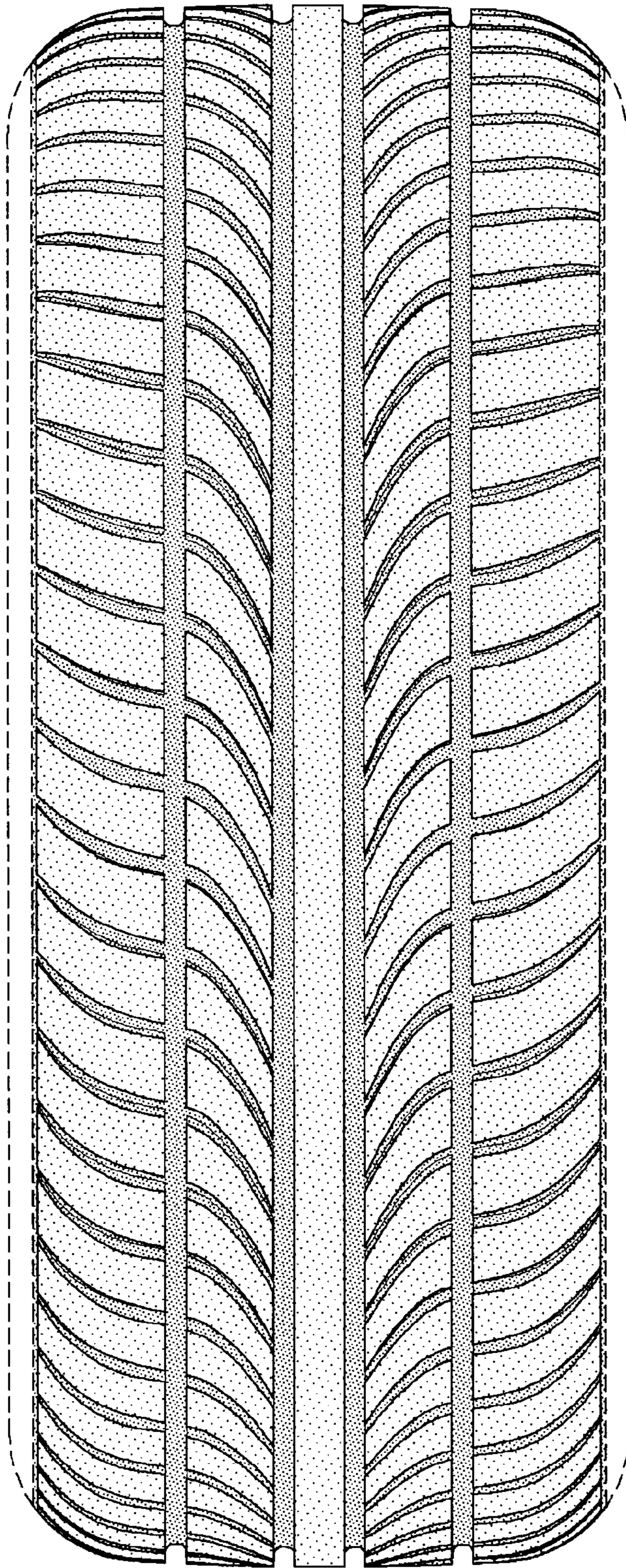

FIG-10

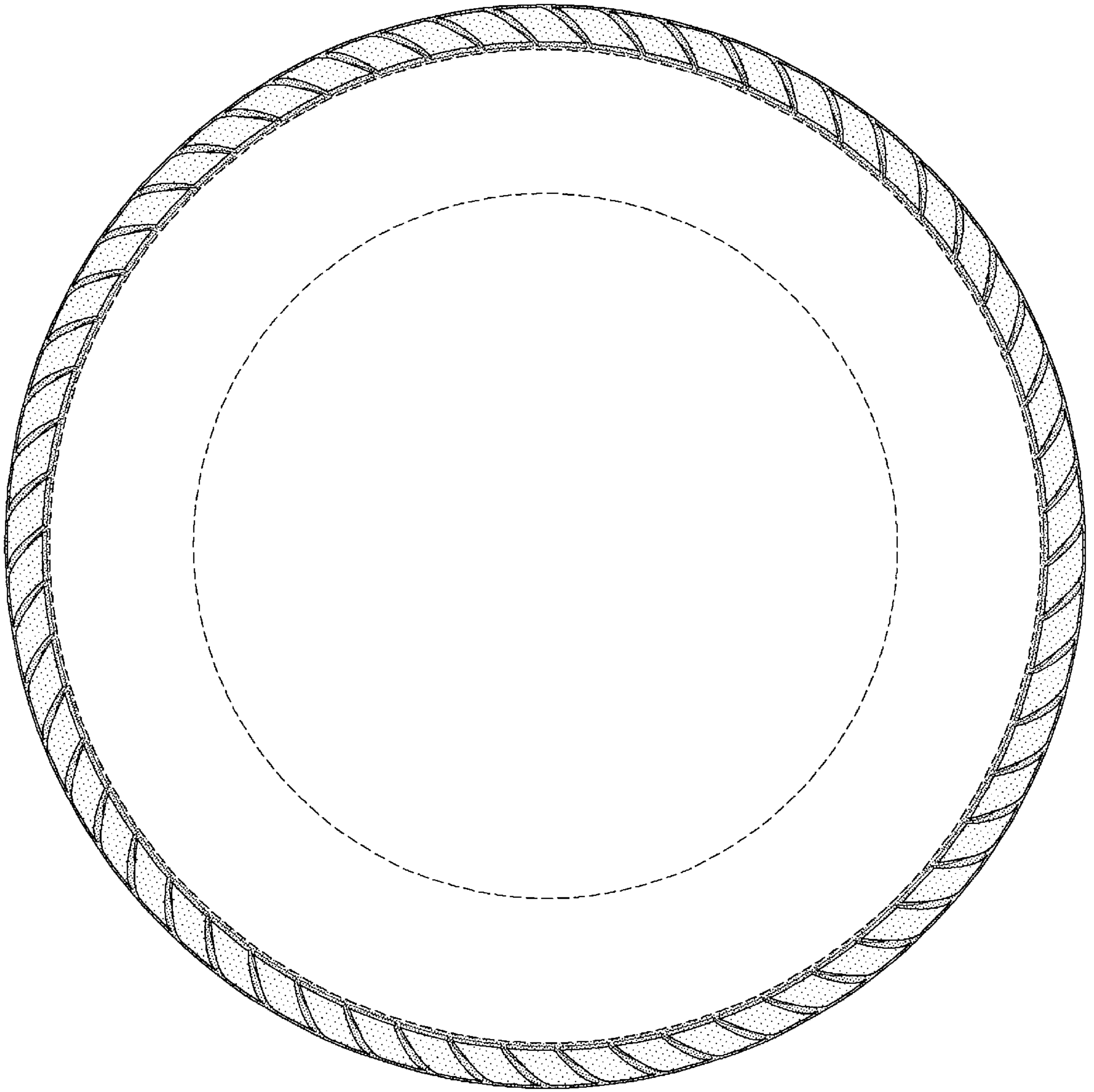

FIG-11

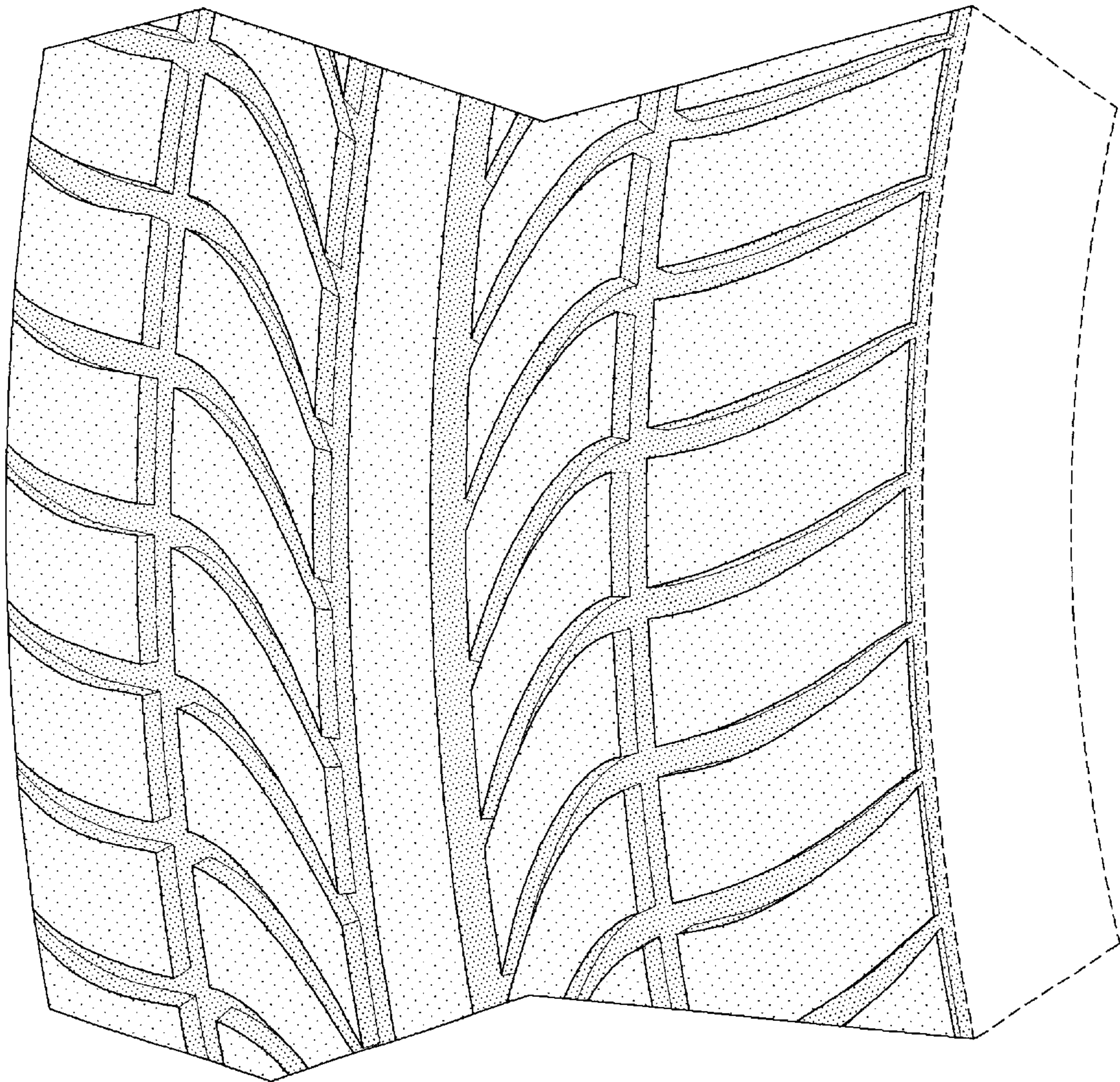

FIG-12