



US00D456764S

(12) **United States Design Patent** (10) **Patent No.:** **US D456,764 S**  
**Heinen et al.** (45) **Date of Patent:** **\*\* May 7, 2002**

(54) **TIRE TREAD**

(75) Inventors: **Richard Heinen**, Habay-la-Neuve (BE);  
**Sebastien Fontaine**, Burden (LU)

(73) Assignee: **The Goodyear Tire & Rubber Company**, Akron, OH (US)

(\*\*) Term: **14 Years**

(21) Appl. No.: **29/143,133**

(22) Filed: **Jun. 7, 2001**

(51) **LOC (7) Cl.** ..... **12-15**

(52) **U.S. Cl.** ..... **D12/551**

(58) **Field of Search** ..... D12/547, 549,  
D12/550, 551, 553, 555, 556; 152/209.1,  
209.9, 209.13, 209.28

(56) **References Cited**

**U.S. PATENT DOCUMENTS**

D379,449 S	*	5/1997	Graas et al. ....	D12/551
D402,945 S		12/1998	Maxwell et al. ....	D12/147
D409,123 S		5/1999	Heinen et al. ....	D12/151
D416,835 S		11/1999	Iida et al. ....	D12/147
D416,836 S		11/1999	Himuro ....	D12/147
D423,420 S		4/2000	Ratliff, Jr. et al. ....	D12/142
D431,800 S	*	10/2000	Heinen et al. ....	D12/551

**OTHER PUBLICATIONS**

Kumho Power Grip 749P Tire, 2000 Tread Design Guide, Jan. 2000, p. 42. 3/3.\*

Monarch Ultra HPR Radial G/T Tire, 2000 Tread Design Guide, Jan. 2000, p. 49. 3/5.\*

\* cited by examiner

*Primary Examiner*—Robert M. Spear

(74) *Attorney, Agent, or Firm*—David E. Wheeler

(57) **CLAIM**

The ornamental Design for a tire tread, as shown and described.

**DESCRIPTION**

FIG. 1 is a perspective view of a tire tread showing our new design, it being understood that the pattern repeats uniformly throughout the circumference of the tread;

FIG. 2 is a front elevational view thereof;

FIG. 3 is a reduced right side elevational view thereof, the other side being a mirror image of the right side thereof; and, FIG. 4 is an enlarged fragmentary perspective view.

In the drawings, the broken lines defining the sidewall and inner bead of the tire are for illustrative purposes only and form no part of the claimed design.

**1 Claim, 4 Drawing Sheets**

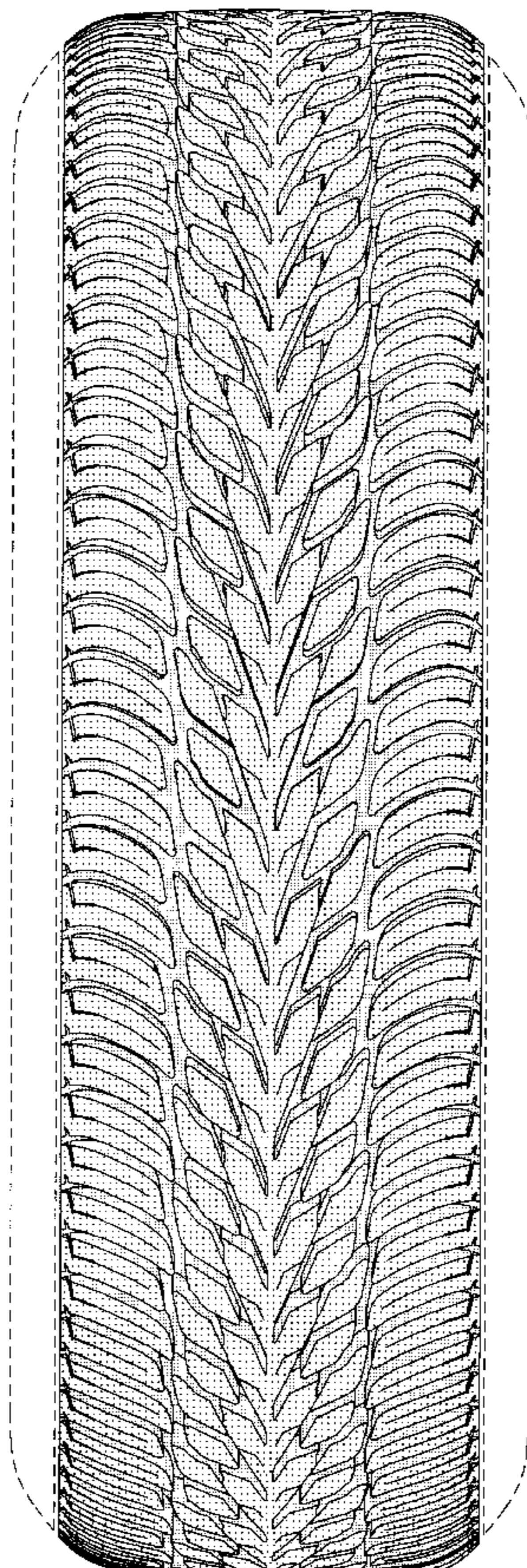

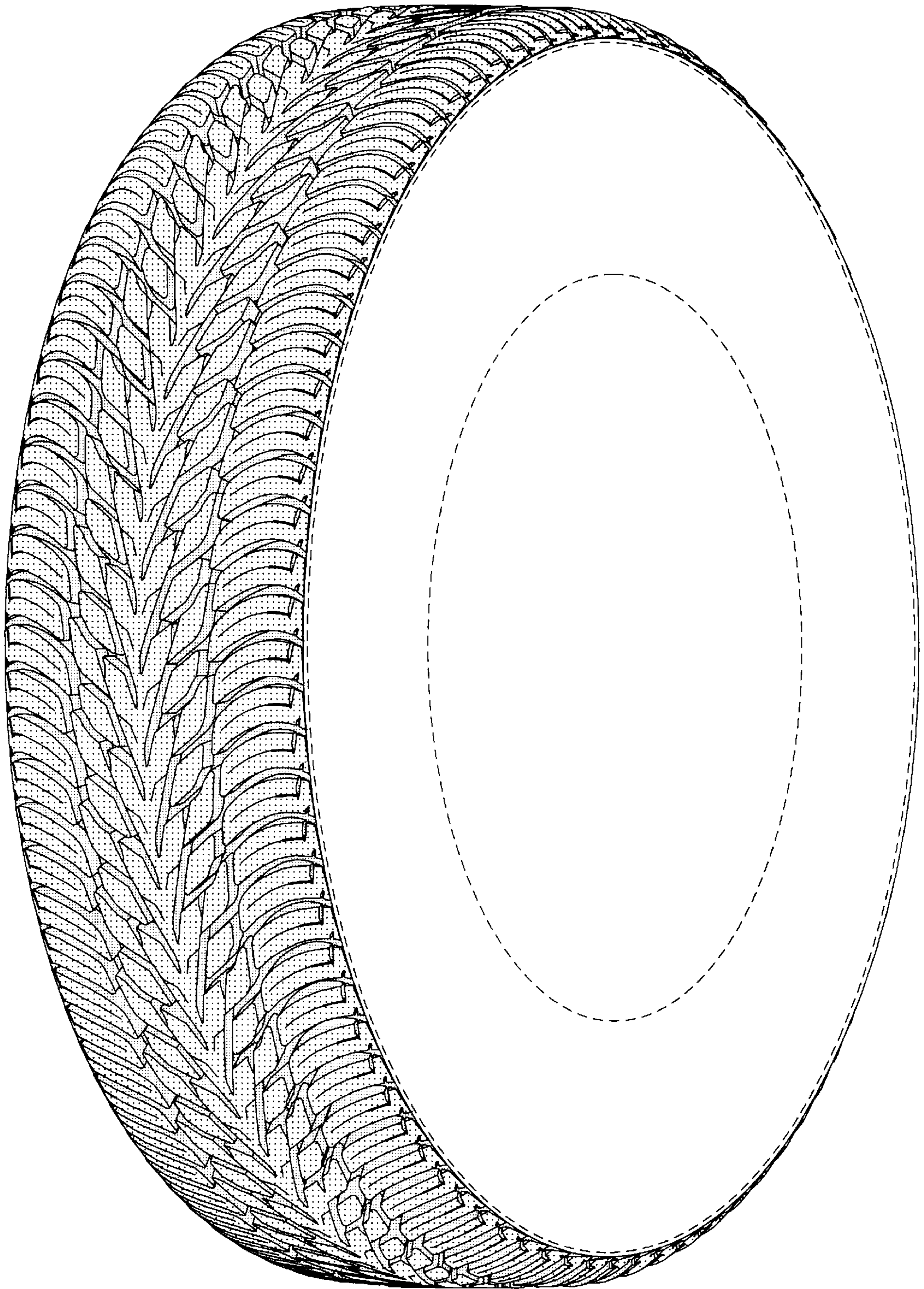

FIGURE 1

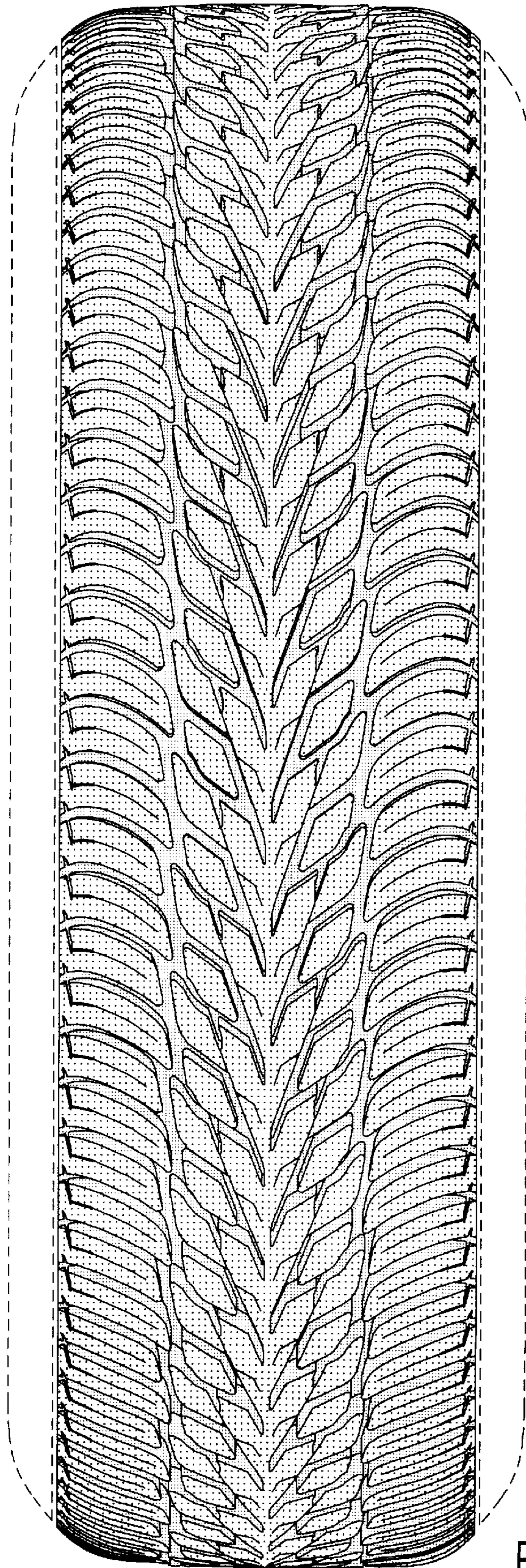

FIGURE 2

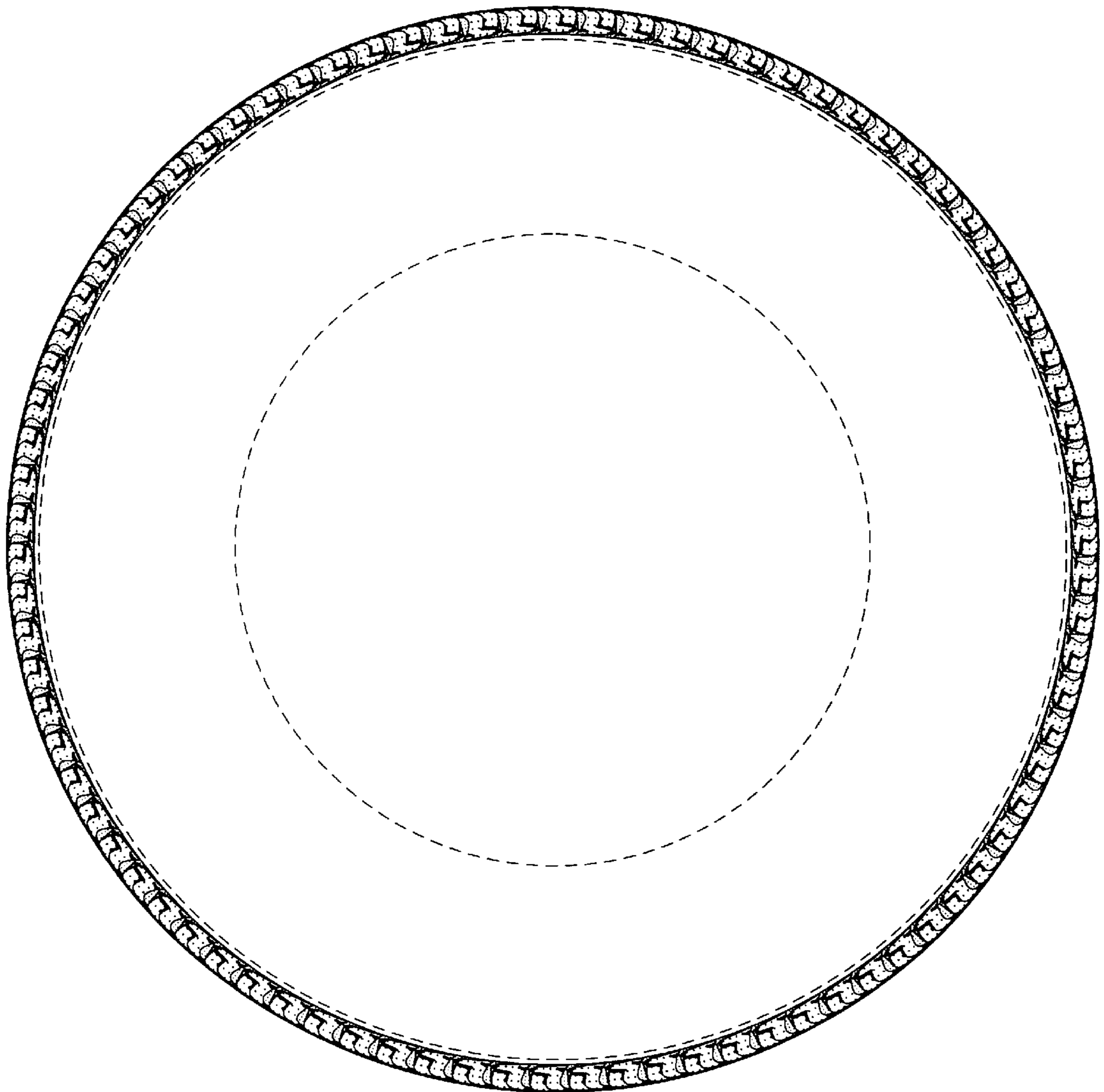

FIGURE 3

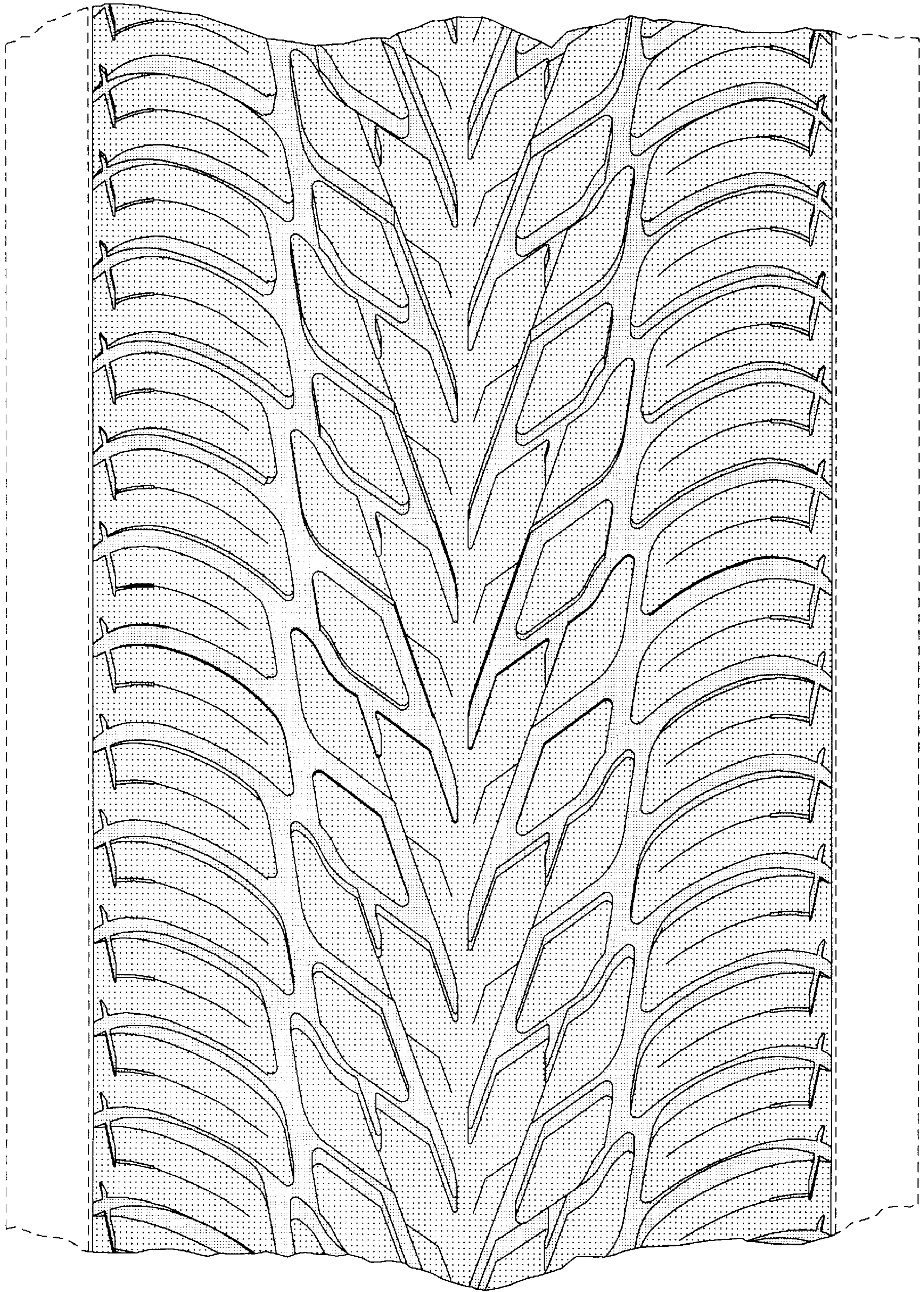

FIGURE 4