



US00D456762S

(12) **United States Design Patent**  
**Graas**

(10) **Patent No.:** **US D456,762 S**

(45) **Date of Patent:** **\*\* May 7, 2002**

(54) **TIRE TREAD**

(75) **Inventor:** **Maurice Graas, Reichlange (LU)**

(73) **Assignee:** **The Goodyear Tire & Rubber Company, Akron, OH (US)**

(\*\*) **Term:** **14 Years**

(21) **Appl. No.:** **29/139,562**

(22) **Filed:** **Apr. 2, 2001**

(51) **LOC (7) Cl.** ..... **12-15**

(52) **U.S. Cl.** ..... **D12/524**

(58) **Field of Search** ..... D12/500, 505,  
D12/506, 507, 515, 516, 517, 518, 519,  
520, 524, 531, 532, 569, 570, 576, 579,  
584, 602, 603; 152/209.1, 209.8, 209.13,  
209.16, 209.25, 901, 902, 903

(56) **References Cited**

**U.S. PATENT DOCUMENTS**

D340,212 S	10/1993	Montag et al.	.....	D12/147
D340,895 S	11/1993	Himuro et al.	.....	D12/147
D354,261 S	1/1995	Graas	.....	D12/147
5,421,391 A	6/1995	Himuro	.....	152/209 R
D362,220 S	9/1995	Van Emburg	.....	D12/147
5,472,030 A	* 12/1995	Shibata et al.	.....	152/209.8
D370,880 S	6/1996	Graas	.....	D12/151
D377,159 S	1/1997	Shirai et al.	.....	D12/147

5,609,699 A	3/1997	Himuro	.....	152/209 R
D408,000 S	* 4/1999	Otani et al.	.....	D12/532
6,190,478 B1	* 2/2001	Watkins et al.	.....	152/209.8

**OTHER PUBLICATIONS**

Nokian NRV Tire, 1999 Tread Design Guide, Jan. 1999, p. 55. 3/4.\*

\* cited by examiner

*Primary Examiner*—Robert M. Spear

(74) *Attorney, Agent, or Firm*—David E. Wheeler

(57) **CLAIM**

The ornamental Design for a tire tread, as shown and described.

**DESCRIPTION**

FIG. 1 is a perspective view of a tire tread showing our new design, it being understood that the pattern repeats uniformly throughout the circumference of the tread;  
FIG. 2 is a front elevational view thereof;  
FIG. 3 is a side elevational view thereof;  
FIG. 4 is a side elevational view the opposite side; and,  
FIG. 5 is an enlarged fragmentary perspective view thereof.  
In the drawings, the broken lines defining the sidewall and inner bead of the tire are for illustrative purposes only and form no part of the claimed design.

**1 Claim, 5 Drawing Sheets**

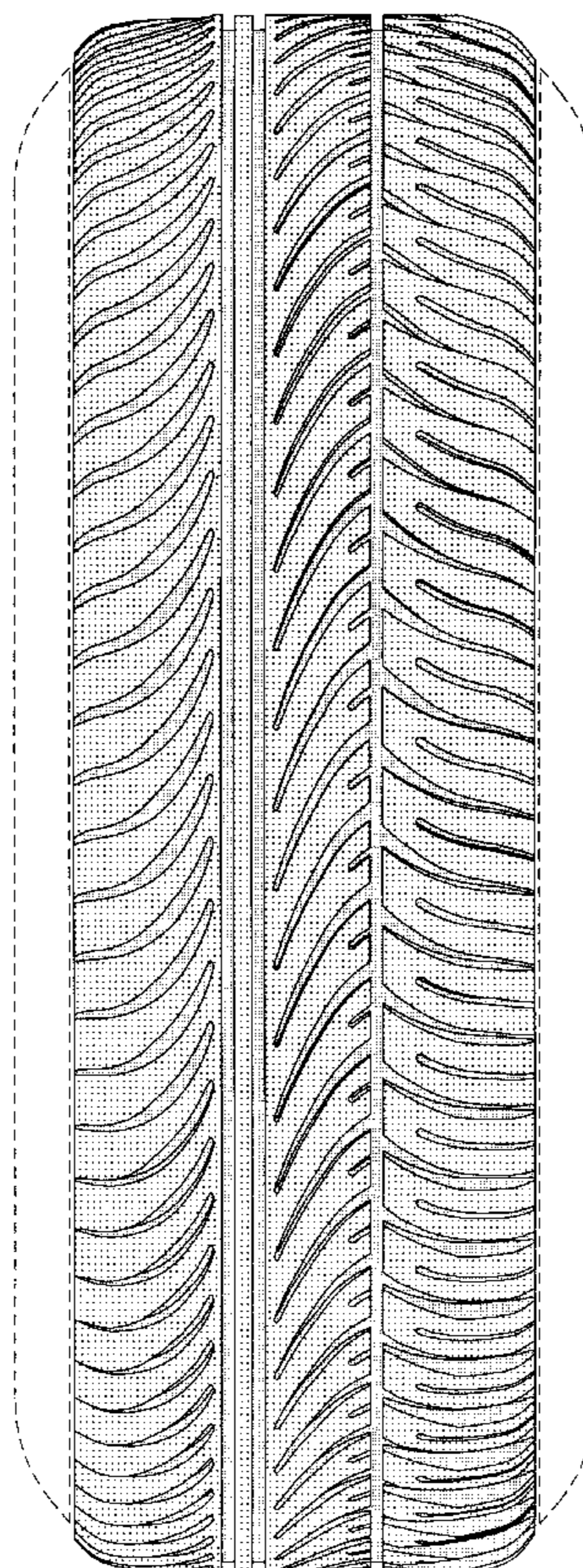



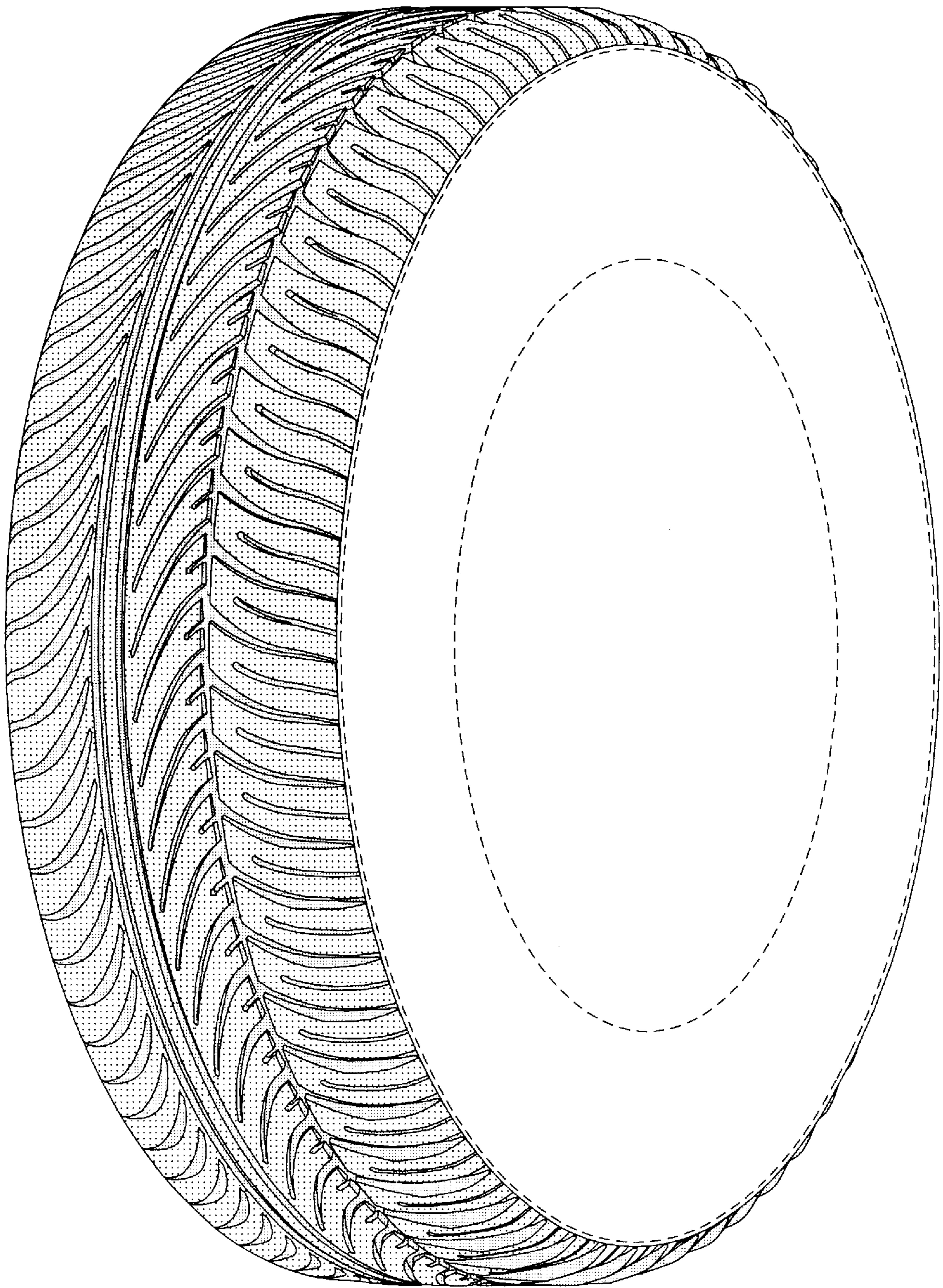

FIGURE 1



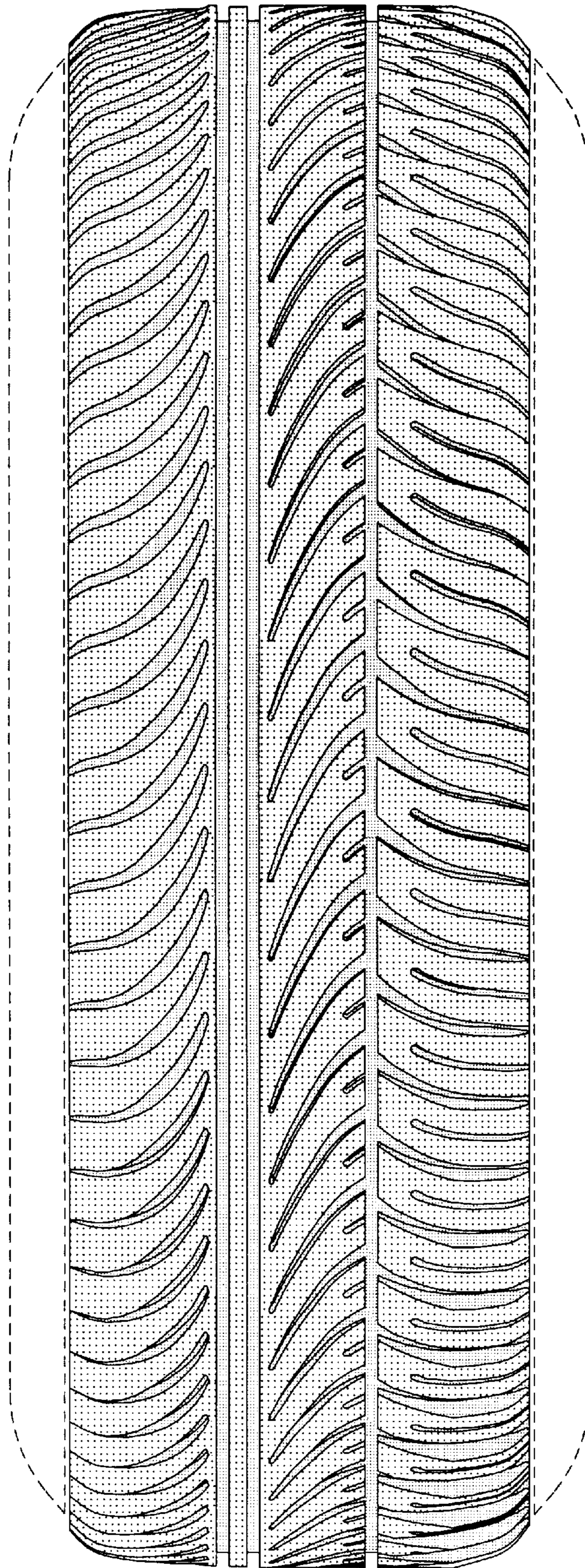

FIGURE 2

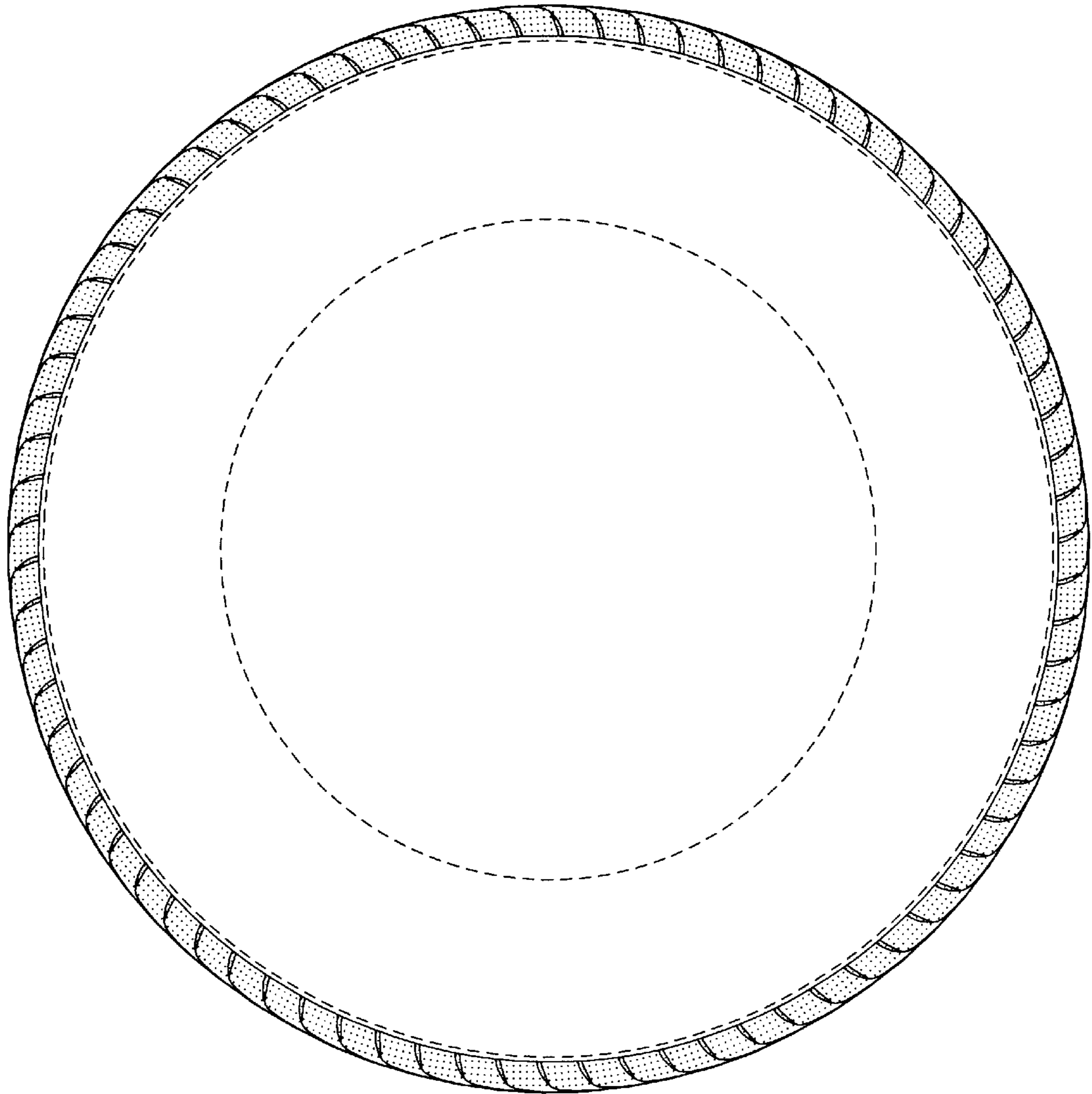

FIGURE 3



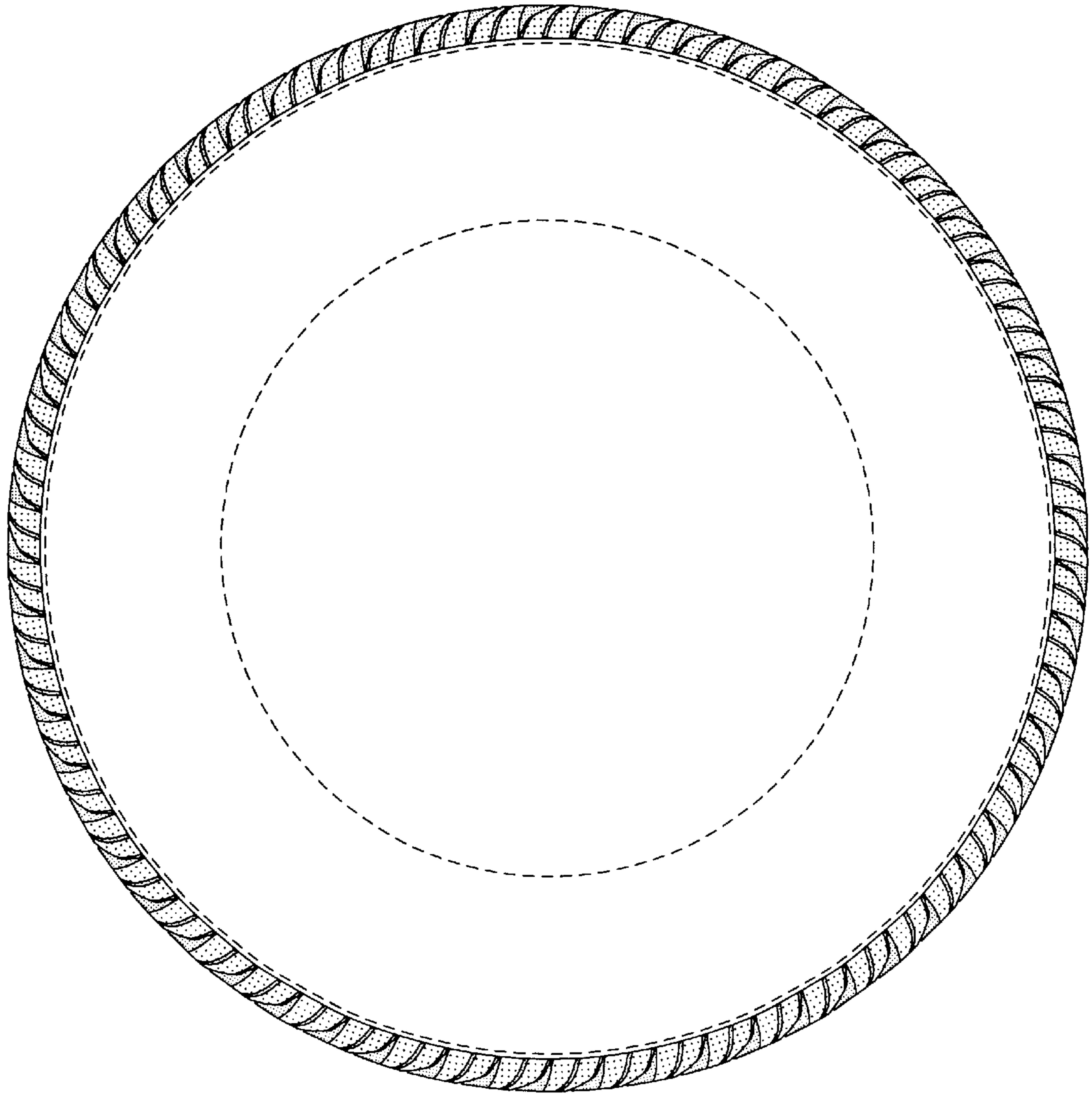

FIGURE 4

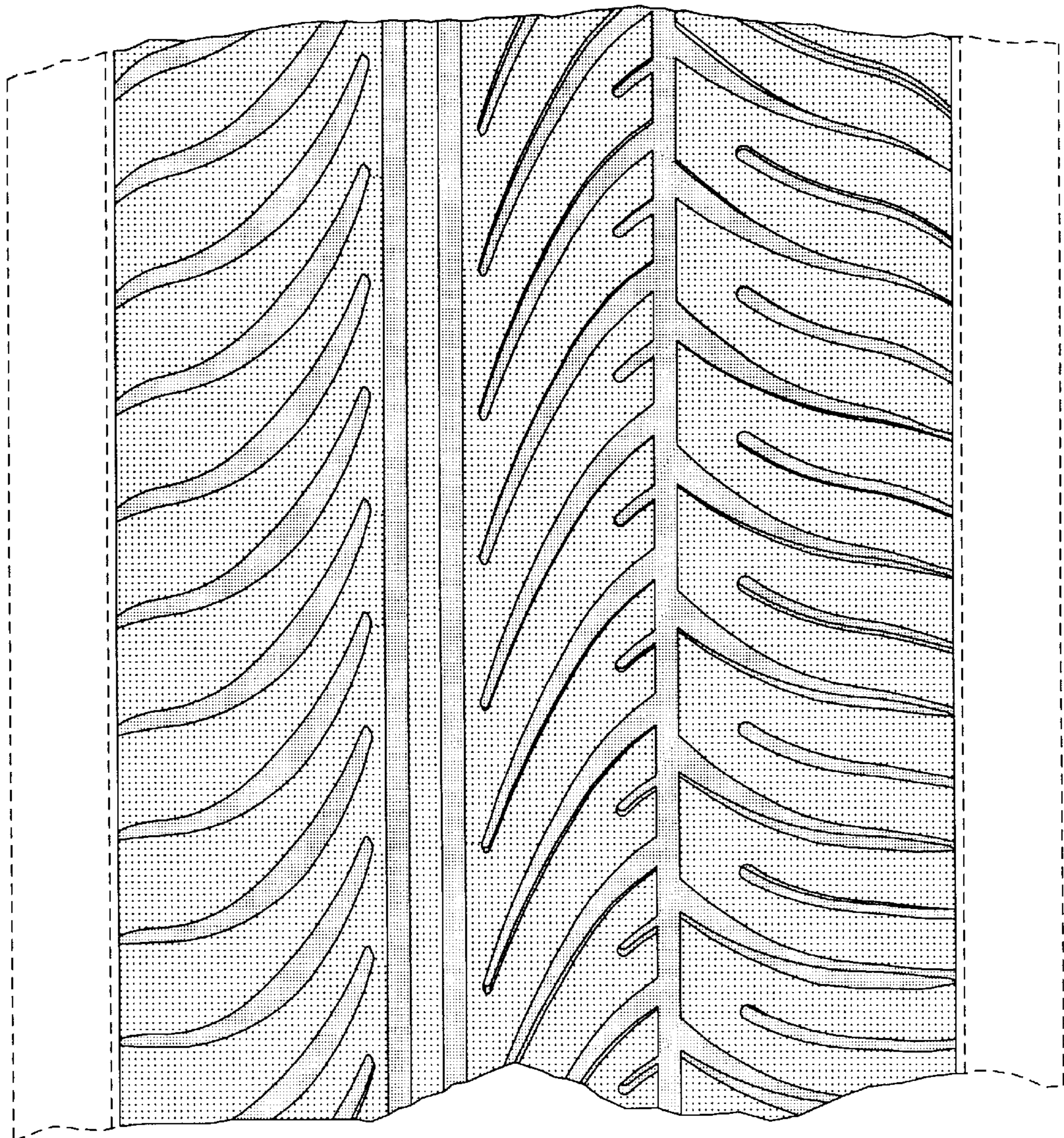

FIGURE 5