



US00D456590S

(12) **United States Design Patent**
Gerson

(10) **Patent No.:** **US D456,590 S**

(45) **Date of Patent:** **** May 7, 2002**

(54) **ARTICLE OF APPAREL**

(75) **Inventor:** **Karen Gerson**, New York, NY (US)

(73) **Assignee:** **Seventh Avenue Trade Apparel Inc.**,
New York, NY (US)

(**) **Term:** **14 Years**

(21) **Appl. No.:** **29/108,136**

(22) **Filed:** **Jul. 22, 1999**

(51) **LOC (7) Cl.** **02-02**

(52) **U.S. Cl.** **D2/756; D2/800; D2/801**

(58) **Field of Search** **D2/724, 726, 779,**
D2/739, 799, 853, 804, 756, 762, 800,
801; 2/74, 76

(56) **References Cited**

U.S. PATENT DOCUMENTS

D46,415 S	*	9/1914	Schwarz	D2/849
1,380,589 A	*	6/1921	Poyer	2/74
1,950,045 A	*	3/1934	Canady et al.	2/76
D105,316 S	*	7/1937	Marcus	D2/724
D125,686 S	*	3/1941	Fields	D2/779
D125,696 S	*	3/1941	Berger	D2/739
D125,697 S	*	3/1941	Berger	D2/739
D126,600 S	*	4/1941	Cutler	D2/762
D127,420 S	*	5/1941	Fauth	D2/804
D128,201 S	*	7/1941	Bailey	D2/804
D128,320 S	*	7/1941	Turcotte	D2/724
2,260,168 A	*	10/1941	Costanza	2/76
D135,135 S	*	3/1943	Allen	D2/756
D135,715 S	*	5/1943	King	D2/739
D135,901 S	*	6/1943	Berger	D2/799

D137,975 S	*	5/1944	Pransky	D2/756
D166,661 S	*	5/1952	Farah	D2/724
D170,201 S	*	8/1953	Kalish	D2/779
4,266,297 A	*	5/1981	Atkins	2/2.5
4,332,033 A	*	6/1982	Frank	
D394,935 S	*	6/1998	Bennett	D2/853

OTHER PUBLICATIONS

- Whitehouse Uniform Originals—1941 p. 14 Item T.*
- Whitehouse Uniform Originals—1941 p. 15 Item Y.*
- Whitehouse Uniform Originals—1941 p. 18 Item P.*
- Whitehouse Uniform Originals—1941 p. 19 Item A.*
- Whitehouse Uniform Originals—1941 p. 27 Item A.*

* cited by examiner

Primary Examiner—Celia Murphy

(74) *Attorney, Agent, or Firm*—Sterne, Kessler, Goldstein & Fox P.L.L.C.

(57) **CLAIM**

The ornamental design for an article of apparel, as shown and described.

DESCRIPTION

FIG. 1 is a front view of an article of apparel showing my new design; and,
 FIG. 2 is a rear view thereof.
 The broken lines showing the collar and front panel in the figs. illustrate portions of the design which are not claimed; and the broken lines shown along the edges of the front panel illustrate the boundaries of the design, which form no part of the claim.

1 Claim, 1 Drawing Sheet

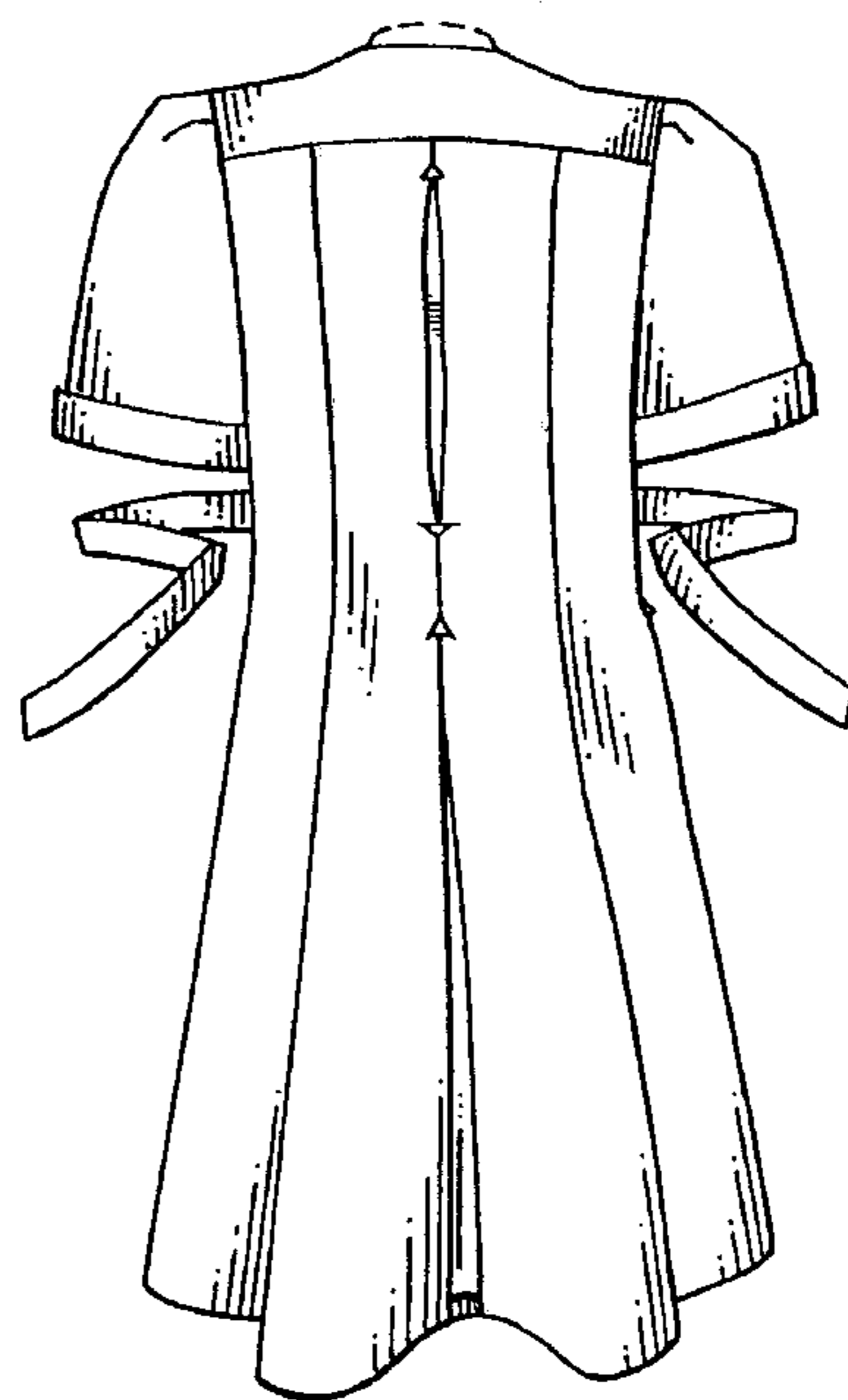
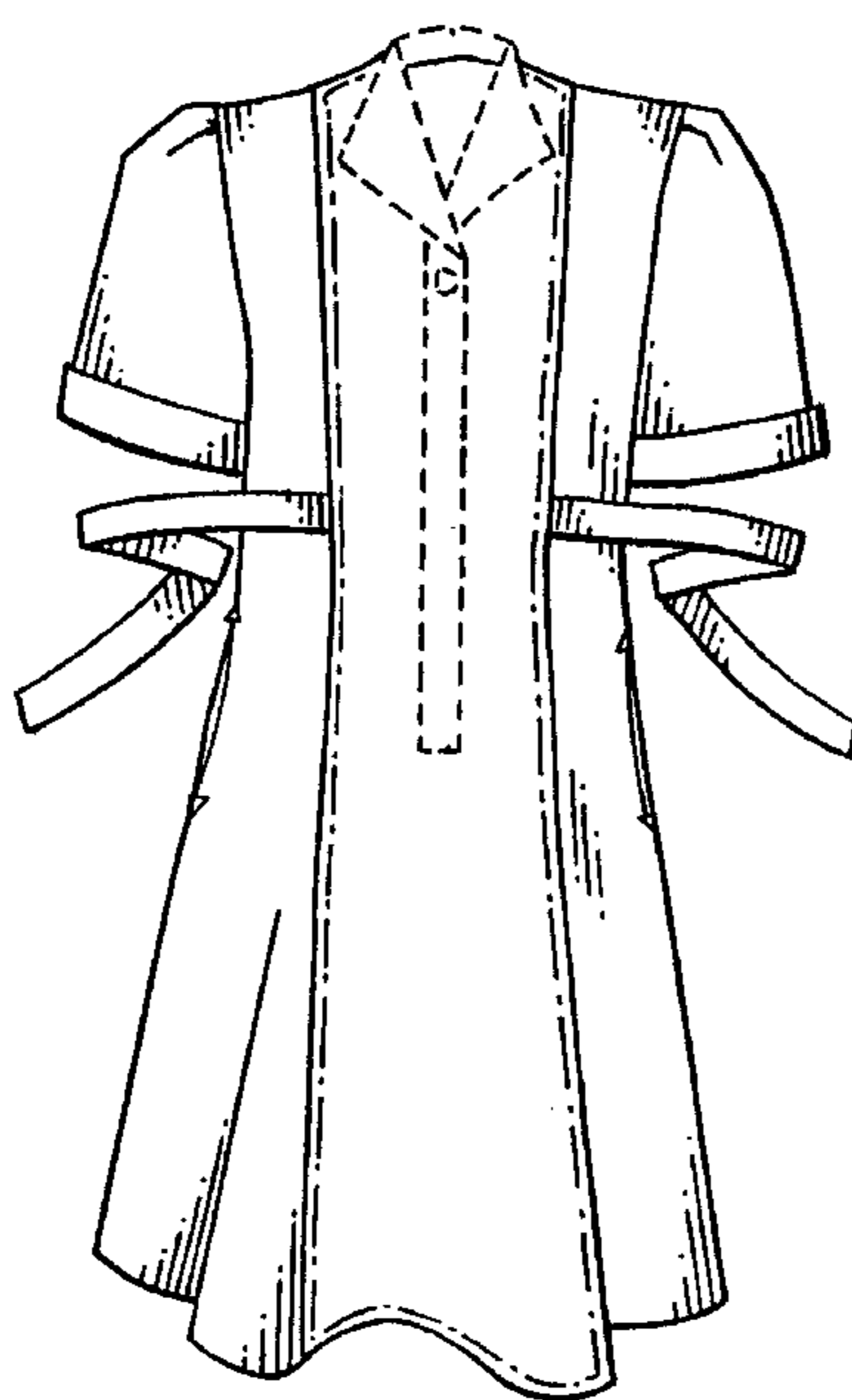

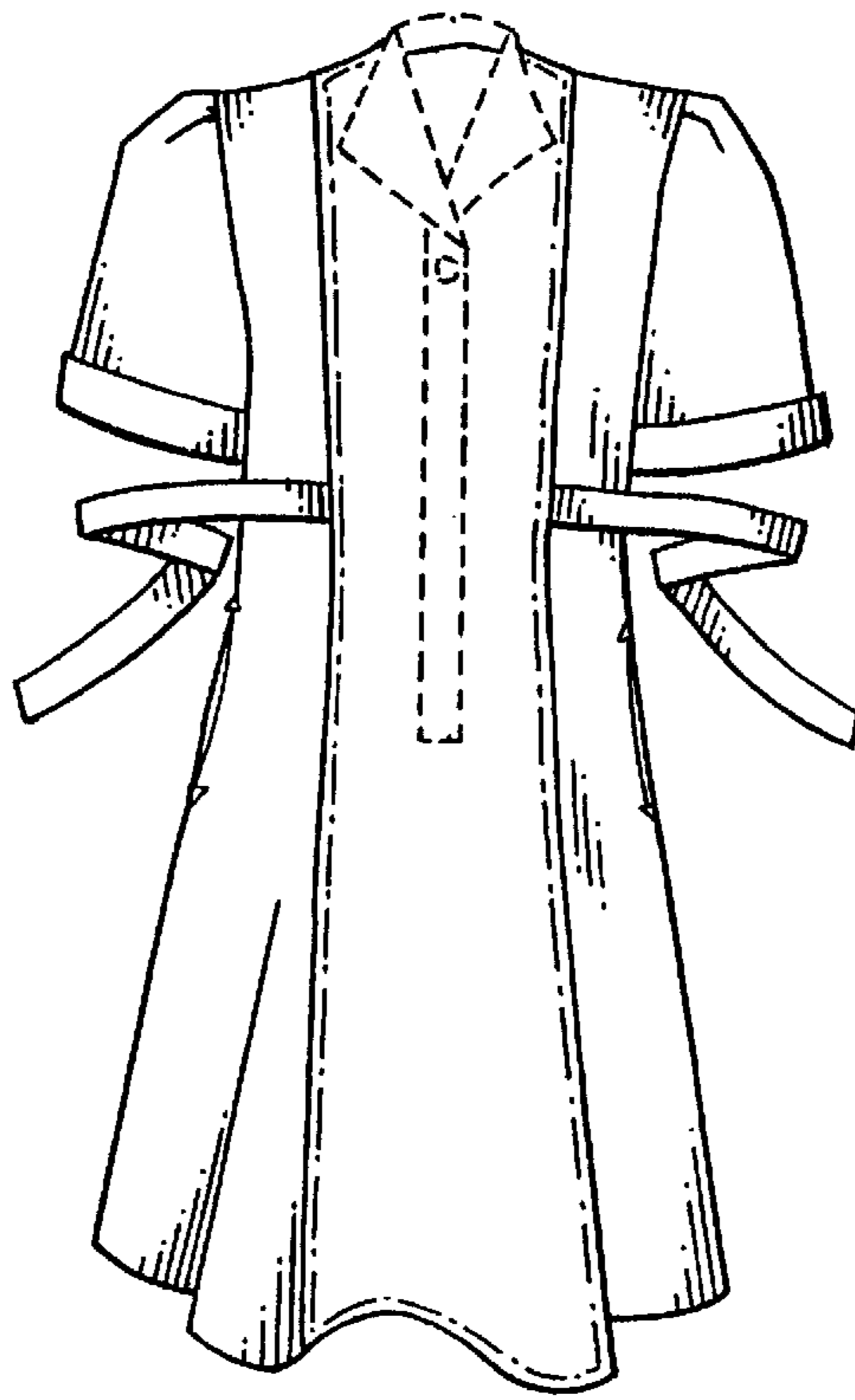

FIG. 1

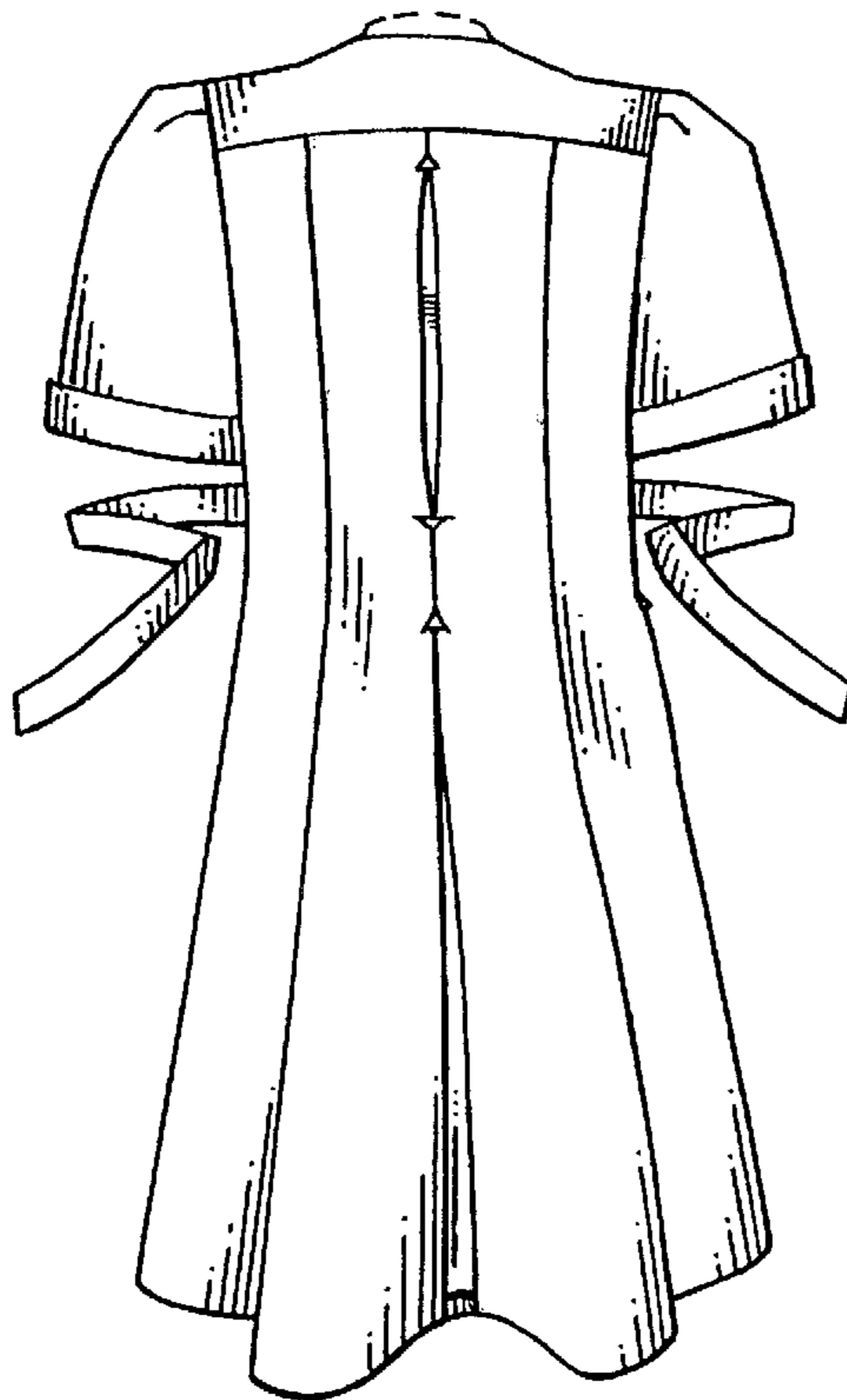

FIG. 2