



US00D456492S

(12) **United States Design Patent**  
**Lourens**

(10) **Patent No.:** **US D456,492 S**

(45) **Date of Patent:** **\*\* Apr. 30, 2002**

(54) **URINAL SCREEN**

(76) **Inventor:** **Gary Maximilian Raney Lourens, PO**  
Box 974, Stellenbosch, 7599, Western  
Cape Province (ZA)

(\*\*) **Term:** **14 Years**

(21) **Appl. No.:** **29/139,981**

(22) **Filed:** **Apr. 10, 2001**

(30) **Foreign Application Priority Data**

Oct. 11, 2000 (ZA) ..... F2000/1238

(51) **LOC (7) Cl.** ..... **23-01**

(52) **U.S. Cl.** ..... **D23/261**

(58) **Field of Search** ..... D23/259-262;  
4/309, 287, 290, 286, 292, 222.1

(56) **References Cited**

**U.S. PATENT DOCUMENTS**

D253,145 S	*	10/1979	Adam	.....	D23/261
D258,472 S	*	3/1981	Adam	.....	D23/261
5,604,937 A	*	2/1997	Davenport	.....	4/309
5,774,905 A	*	7/1998	Wager et al.	.....	4/309
5,813,058 A	*	9/1998	Quigley et al.	.....	4/309

**OTHER PUBLICATIONS**

Sanitary Supply Co. "Urinal Screen" Product Listing [Online] [Retrieved on Oct. 3, 2000] from www.sanitarysupplyco.com.

Sanitary Supply Co. "Urinal Screen With Eenzymatic Cleaner Block" Product Listing [Online] [Retrieved on Oct. 3, 2000] Retrieved From www.sanitarysupplyco.com.

Sanitary Supply Co. "Screen Urinal Sentry Hospeco" Product Listing [Online] [Retrieved on Oct. 3, 2000] Retrieved from www.sanitarysupplyco.com.

Material Safety Datasheet (No.FP0019) For "Synergy Urinal Screen" [Online] [Retrieved on Oct. 3, 2000] Retrieved from www.sanitarysupplyco.com.

Material Safety Data Sheet (No.431300) for "Big D Urinal Screen" [Online] [Retrieved on Oct. 3, 2000] Retrieved from www.sanitarysupplyco.com.

\* cited by examiner

*Primary Examiner*—Robin V. Taylor

(74) *Attorney, Agent, or Firm*—Ladas & Parry

(57) **CLAIM**

I claim the ornamental design for urinal screen, as shown and described.

**DESCRIPTION**

FIG. 1 is a top plan view of a urinal screen showing my new design;

FIG. 2 is a bottom plan view thereof;

FIG. 3 is a front elevational view thereof;

FIG. 4 is a rear elevational view thereof;

FIG. 5 is a left-end elevational view thereof; and,

FIG. 6 is a right-end elevational view thereof.

The 48 circles shown in the plain views are through holes. The four, peripheral, substantially rectangular raised planar surfaces shown in FIG. 1 can receive advertisements or other indicia.

**1 Claim, 3 Drawing Sheets**

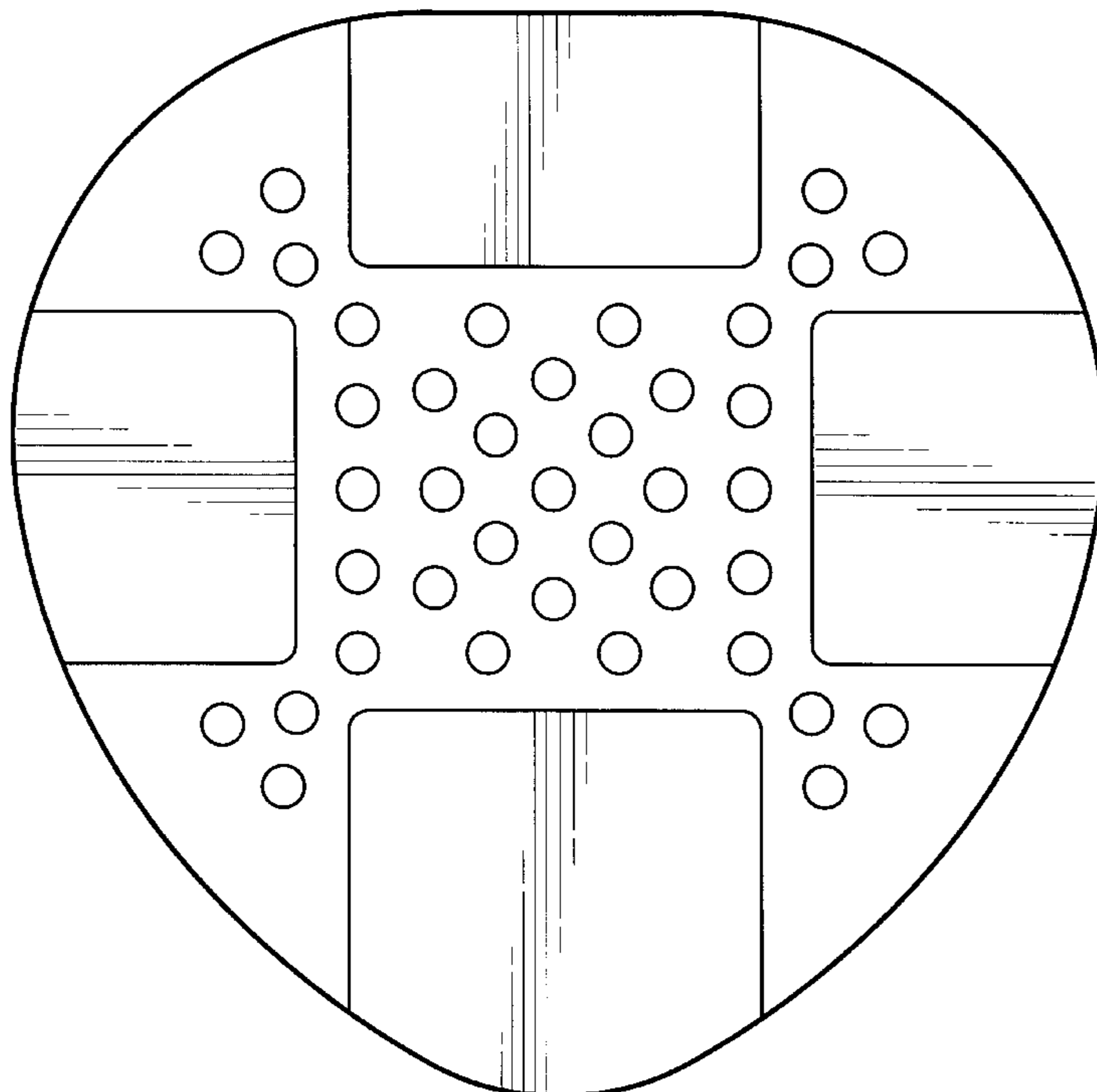

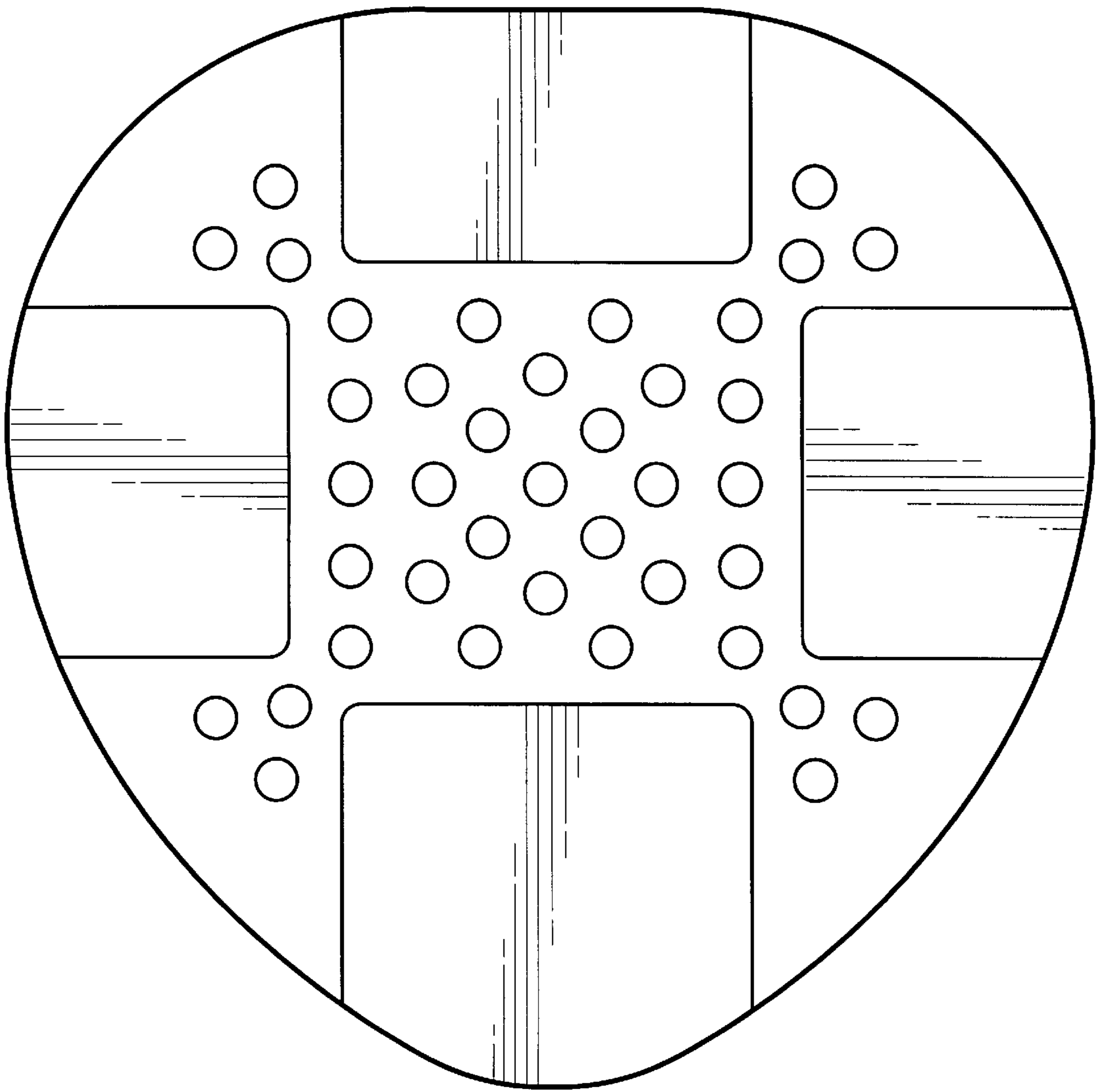

FIG 1

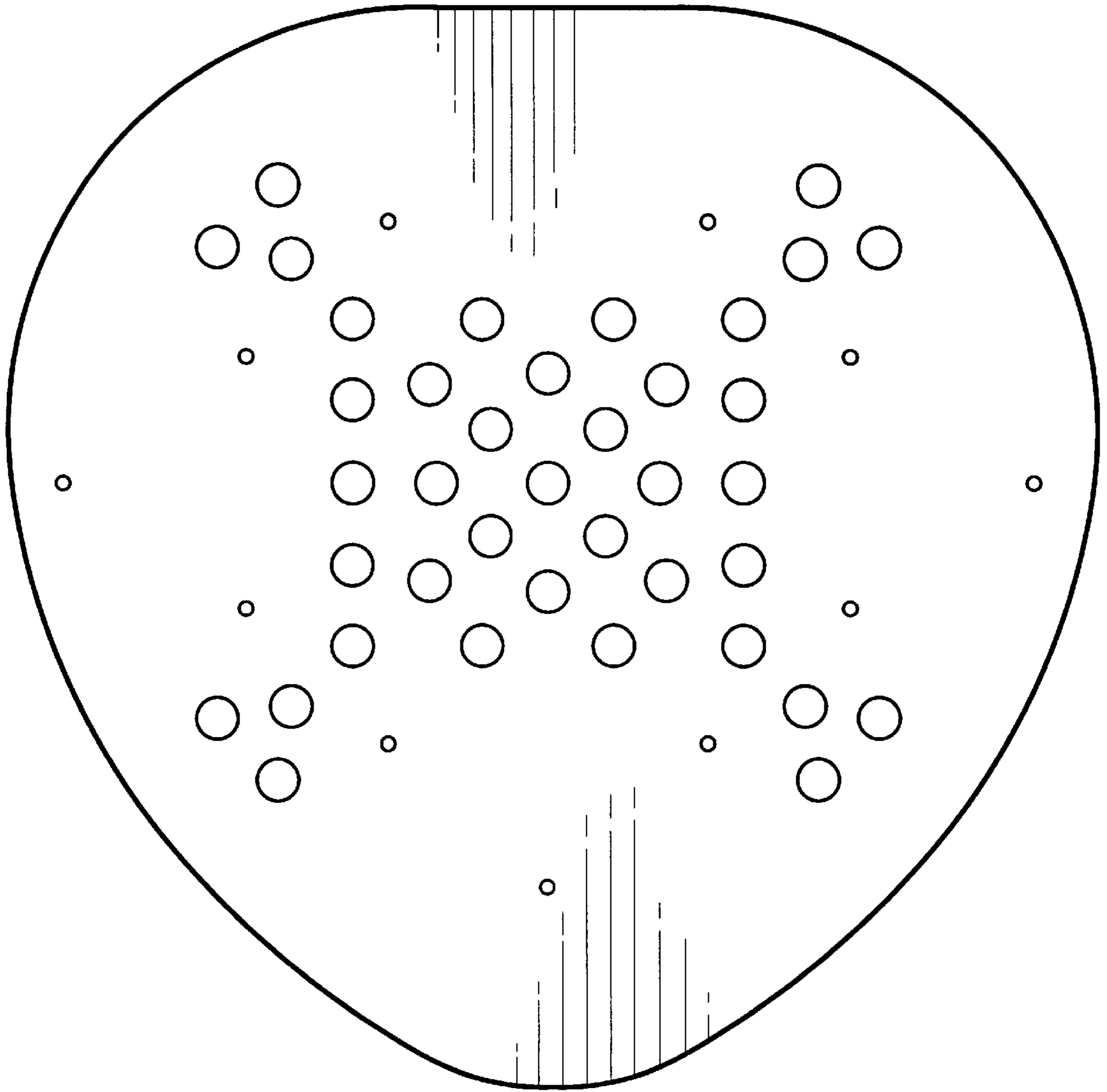

FIG 2

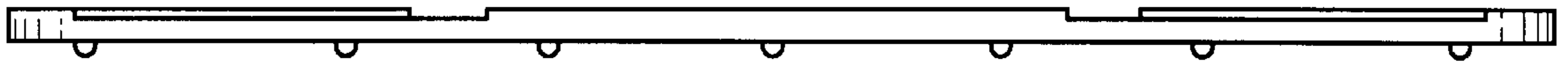

FIG 3

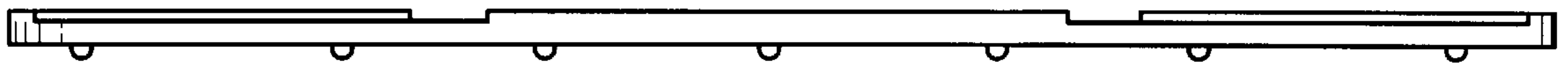

FIG 4

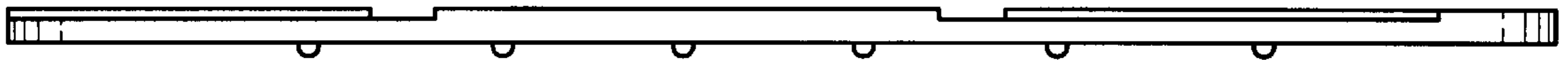

FIG 5

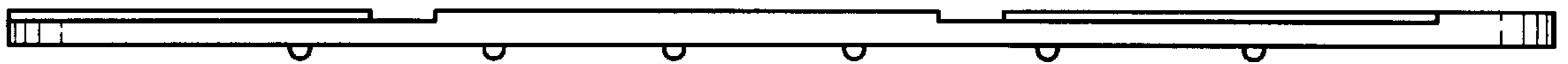

FIG 6