



US00D456468S

(12) **United States Design Patent**  
**Roker**

(10) **Patent No.:** **US D456,468 S**

(45) **Date of Patent:** **\*\* Apr. 30, 2002**

(54) **STUFFED TOY POTBELLY PIG**

(76) Inventor: **Rebecca T. Roker**, Churchills Pl., 116  
Gabbard La., Powell's Point, NC (US)  
27966

(\*\*) Term: **14 Years**

(21) Appl. No.: **29/142,523**

(22) Filed: **May 25, 2001**

(51) **LOC (7) Cl.** ..... **21-01**

(52) **U.S. Cl.** ..... **D21/654**

(58) **Field of Search** ..... D11/158; D21/576-620,  
D21/650-661; 446/97, 98, 368, 369

(56) **References Cited**

**U.S. PATENT DOCUMENTS**

D217,174 S	*	4/1970	Northup	.....	D21/654
D266,628 S	*	10/1982	Bour	.....	D21/654
D336,670 S		6/1993	Dunbar	.....	D21/654
D379,387 S		5/1997	Stephensen et al.	.....	D21/654
D385,598 S		10/1997	Stephensen et al.	.....	D21/654
D385,599 S		10/1997	Stephensen et al.	.....	D21/654
5,981,005 A		11/1999	Schiess	.....	428/16
D420,178 S		2/2000	Bionde et al.	.....	D30/160

**OTHER PUBLICATIONS**

US Toy Co. Carnival, Decoration and Party Catalog 1993. p.  
105, Fig.\*

Folkmanis Puppets 1994/95 Catalog. p. 24, Large pig pup-  
pet.\*

Dankin 1995 Plush & Puppets Catalog, p. 37, Squeakie  
Fig.\*

\* cited by examiner

*Primary Examiner*—Sandra L. Morris

(74) *Attorney, Agent, or Firm*—Olive & Olive, P.A.

(57) **CLAIM**

The ornamental design for a “stuffed toy potbelly pig”, as  
shown and described.

**DESCRIPTION**

FIG. 1 is a pictorial view of the stuffed toy potbelly pig  
showing my new design;

FIG. 2 is a top plan view thereof;

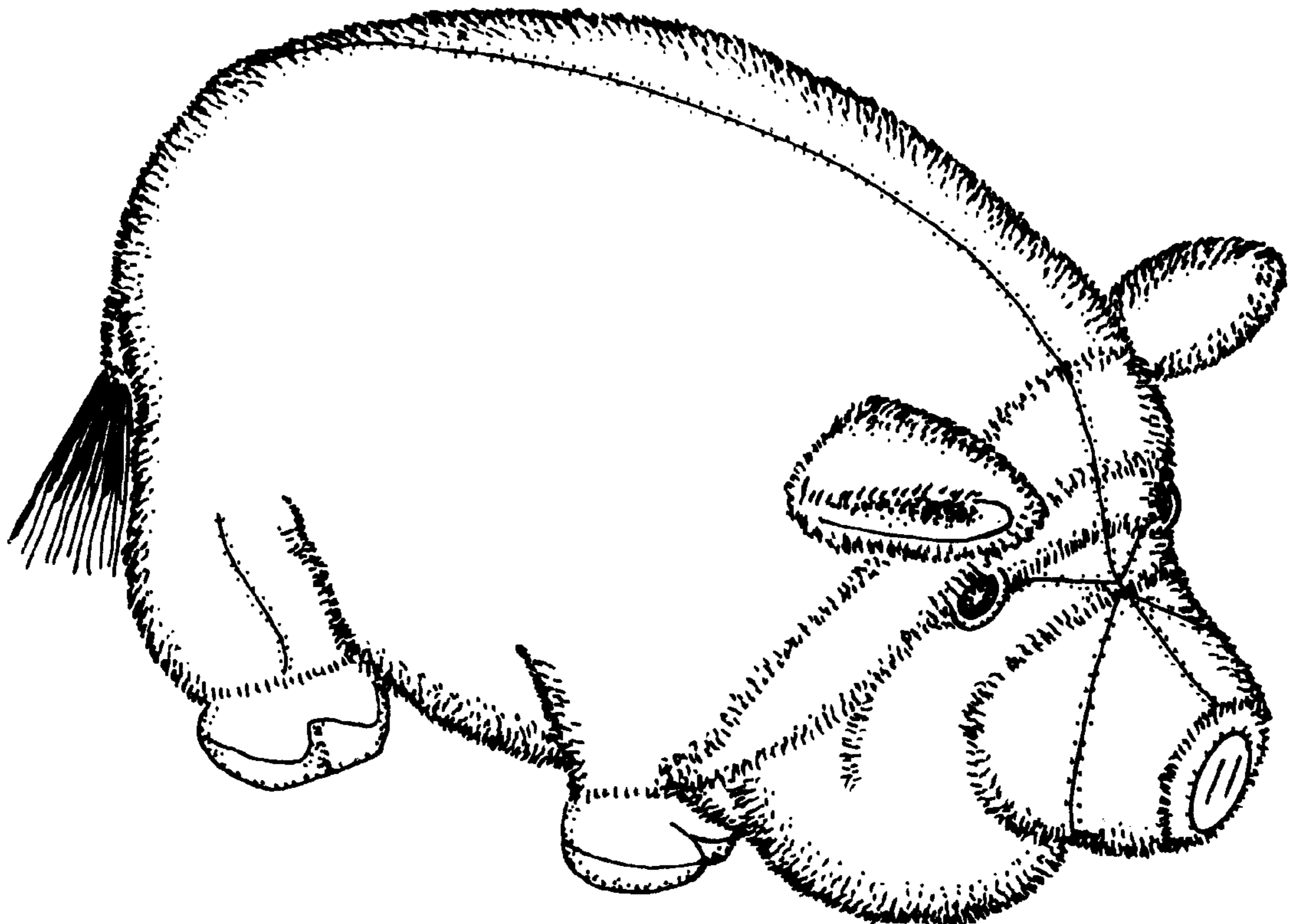
FIG. 3 is a side elevation view thereof, the opposite side  
being a mirror image thereof;

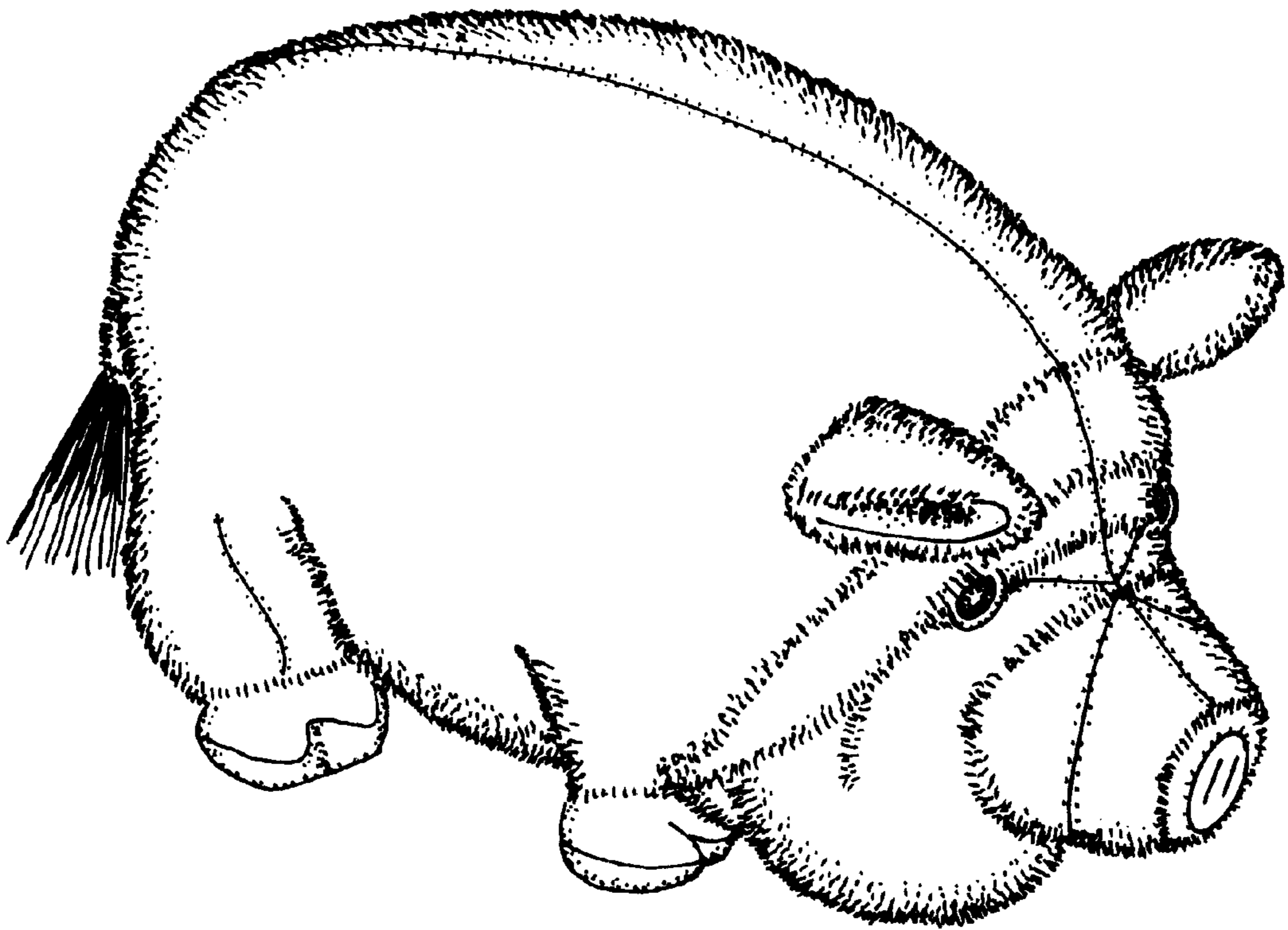
FIG. 4 is a rear elevation view thereof;

FIG. 5 is a front elevation view thereof; and,

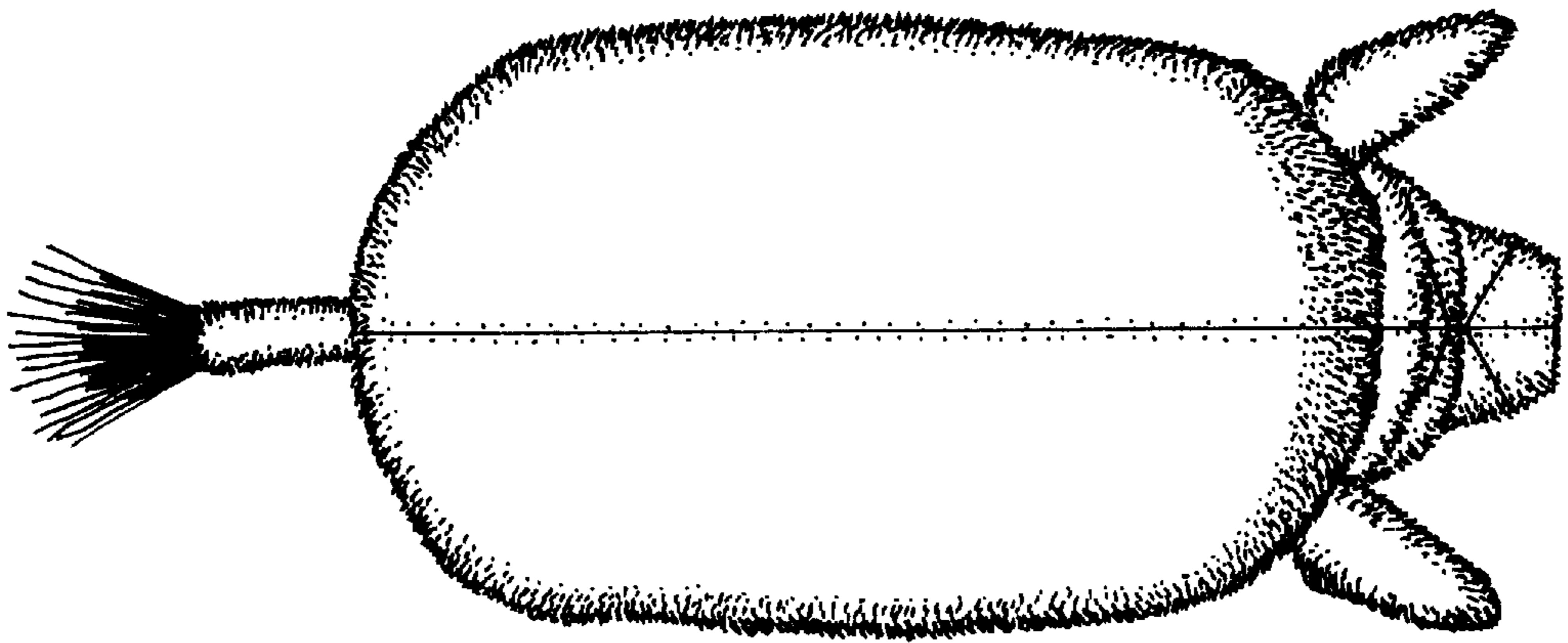
FIG. 6 is a bottom plan view thereof.

**1 Claim, 3 Drawing Sheets**

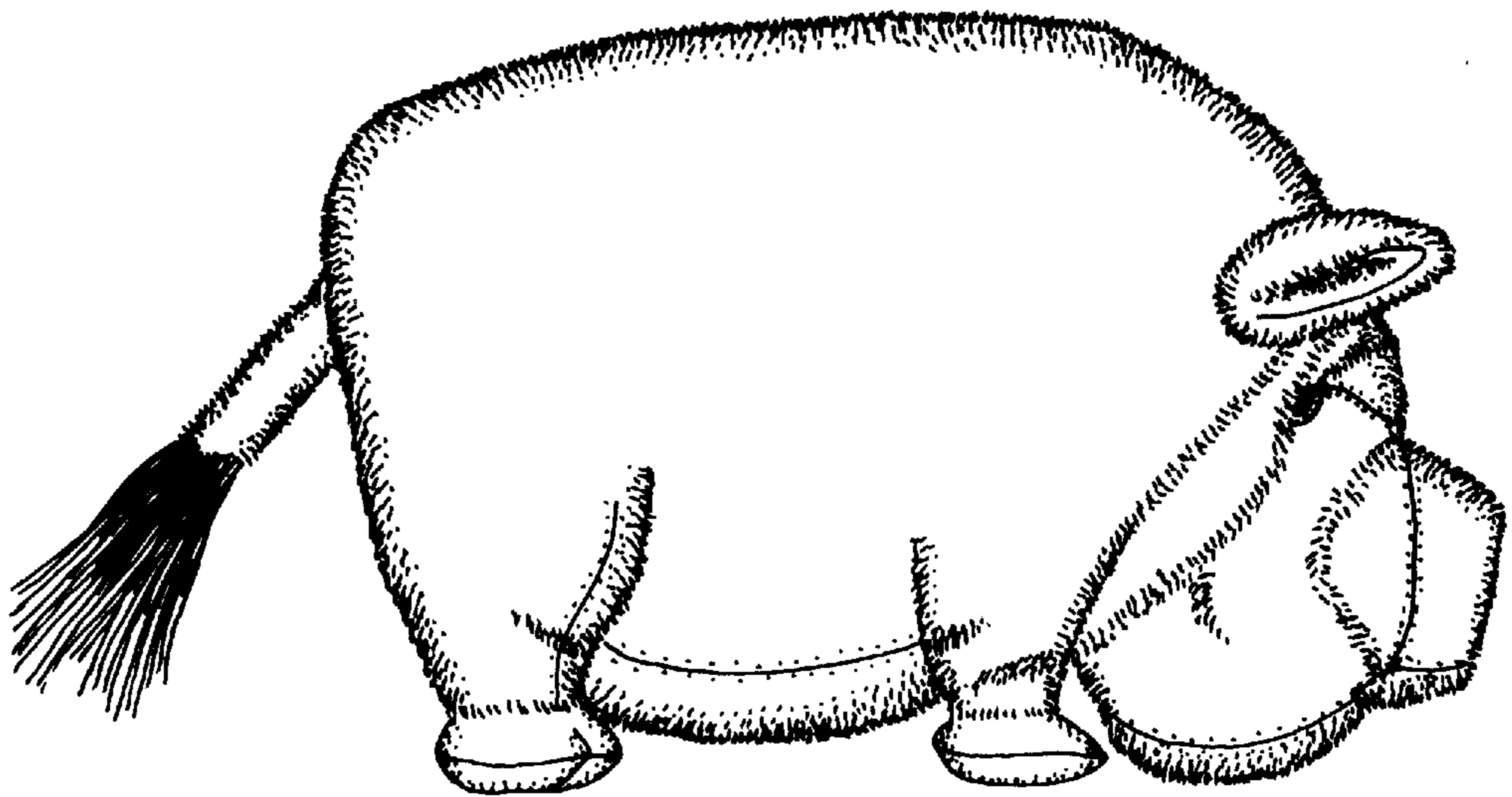




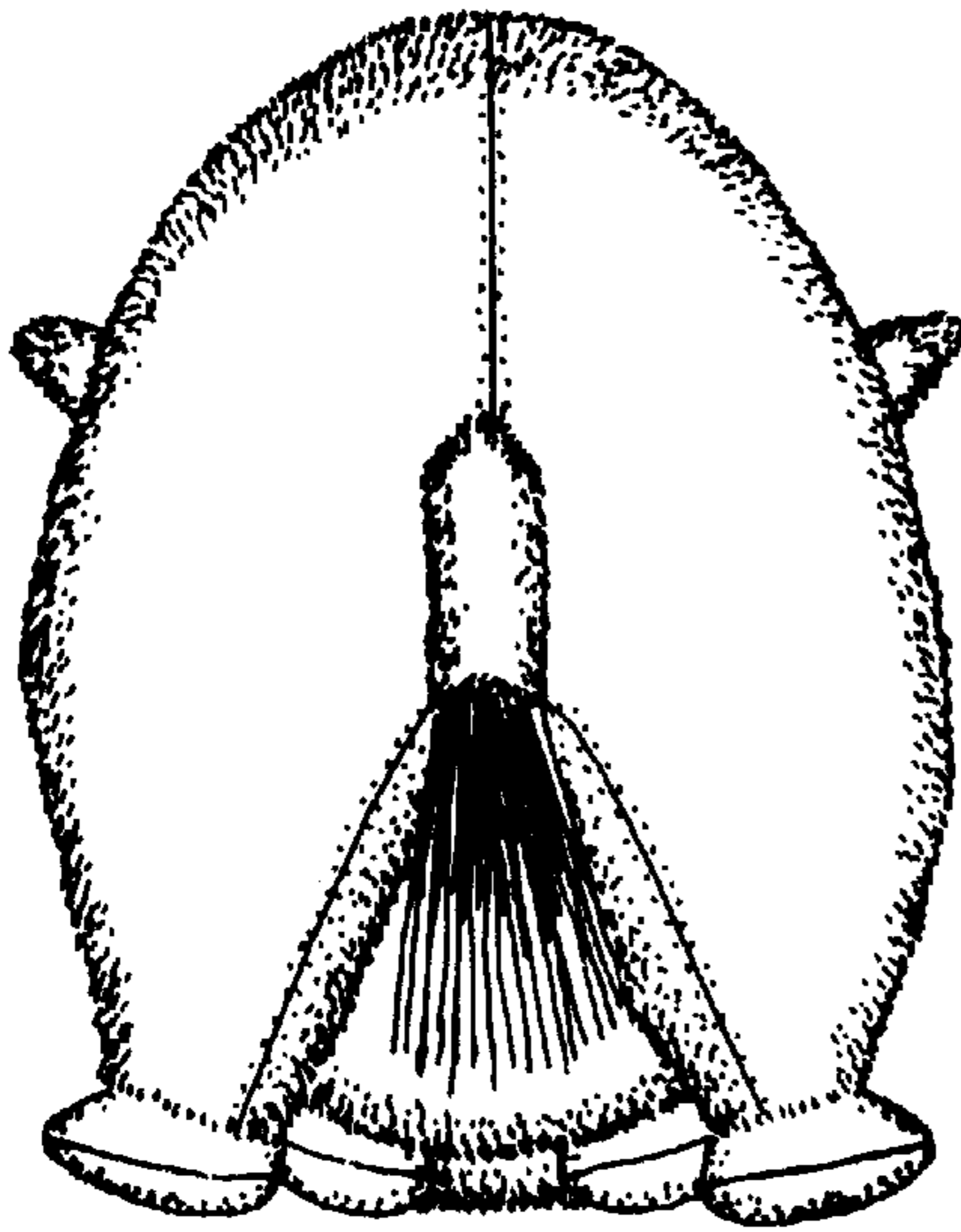
**FIG. 1**



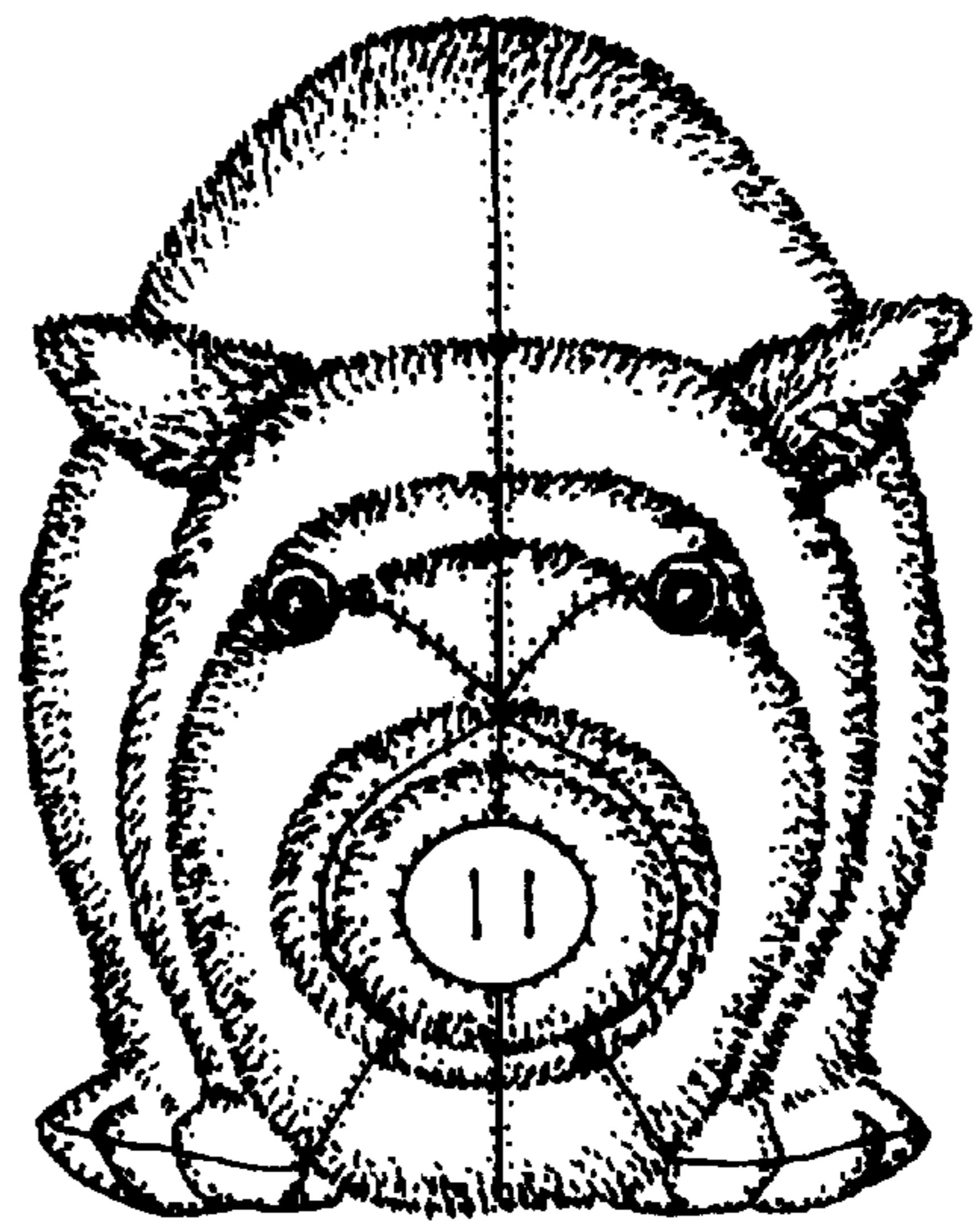
**FIG. 2**



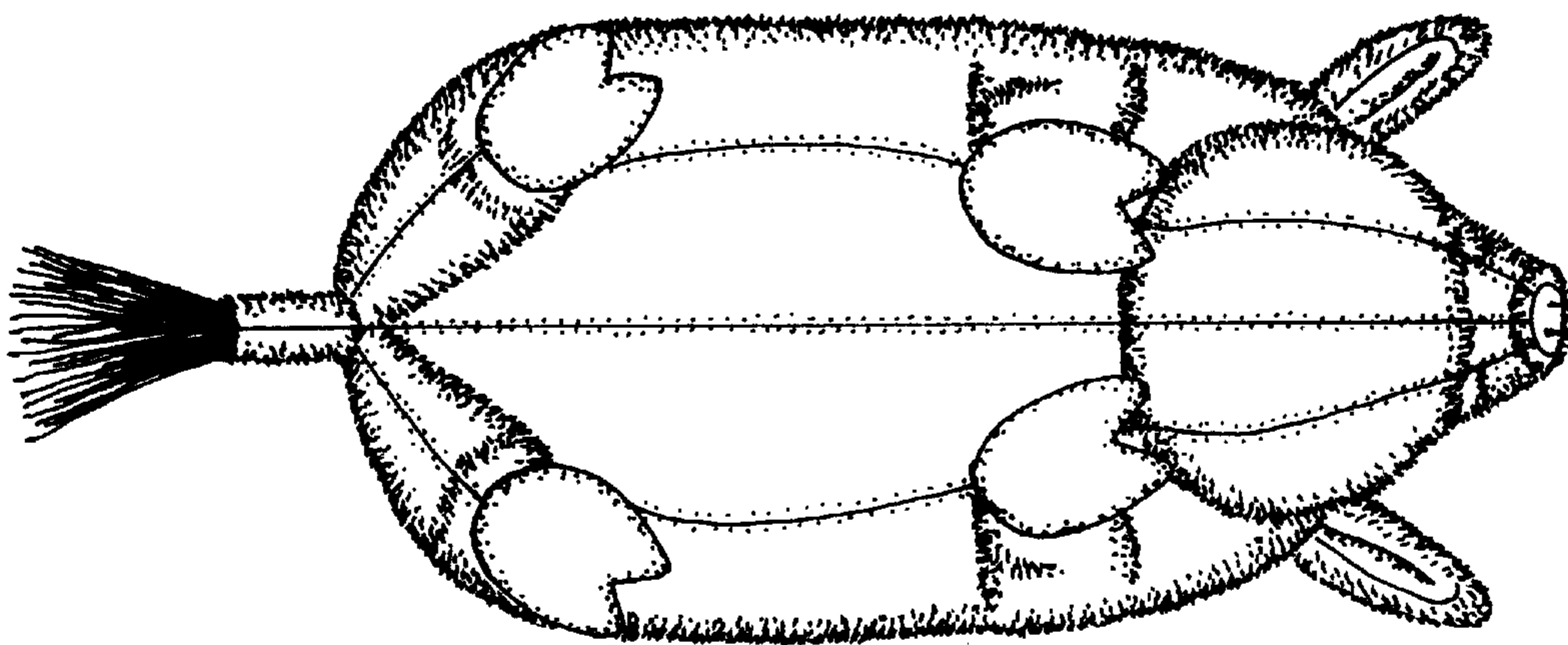
**FIG. 3**



**FIG. 4**



**FIG. 5**



**FIG. 6**