



US00D456422S

(12) **United States Design Patent**  
**Iwane**

(10) **Patent No.:**

**US D456,422 S**

(45) **Date of Patent:**

**\*\* Apr. 30, 2002**

(54) **VACUUM PUMP ROTOR**

(75) **Inventor:** **Matsumi Iwane, Komoro (JP)**

(73) **Assignee:** **Kashiyama Kougyou Industry Co., Ltd., Tokyo (JP)**

(\*\*) **Term:** **14 Years**

(21) **Appl. No.:** **29/134,206**

(22) **Filed:** **Dec. 18, 2000**

(30) **Foreign Application Priority Data**

Jun. 16, 2000 (JP) ..... 2000-016462

(51) **LOC (7) Cl.** ..... **15-02**

(52) **U.S. Cl.** ..... **D15/7**

(58) **Field of Search** ..... D15/7-9; 138/32;  
415/234, 368; 221/61; 137/208; 285/24,  
156, 8, 148.13, 41, 61, 155, 292, 382, 423

(56) **References Cited**

**U.S. PATENT DOCUMENTS**

D258,588 S \* 3/1981 Sugiura ..... D15/7  
D258,589 S \* 3/1981 Sugiura ..... D15/7

D264,675 S \* 6/1982 Inaga et al. .... D8/20  
D268,112 S \* 3/1983 Sugiura ..... D15/7  
D353,600 S \* 12/1994 Glass ..... D15/7  
D443,281 S \* 6/2001 Sodergard ..... D15/7

\* cited by examiner

*Primary Examiner*—Ralf Seifert

(74) *Attorney, Agent, or Firm*—Armstrong, Westerman & Hattori, LLP

(57) **CLAIM**

The ornamental design for a vacuum pump rotor, as shown and described.

**DESCRIPTION**

FIG. 1 is a top plan view of a vacuum pump rotor showing my new design;  
FIG. 2 is a front view thereof (rear view is the same as the front view);  
FIG. 3 is a right side view thereof (left side view is the same as the right side view);  
FIG. 4 is a bottom view thereof; and,  
FIG. 5 is a cross-sectional view taken in the line 5—5 of FIG. 2.

**1 Claim, 3 Drawing Sheets**

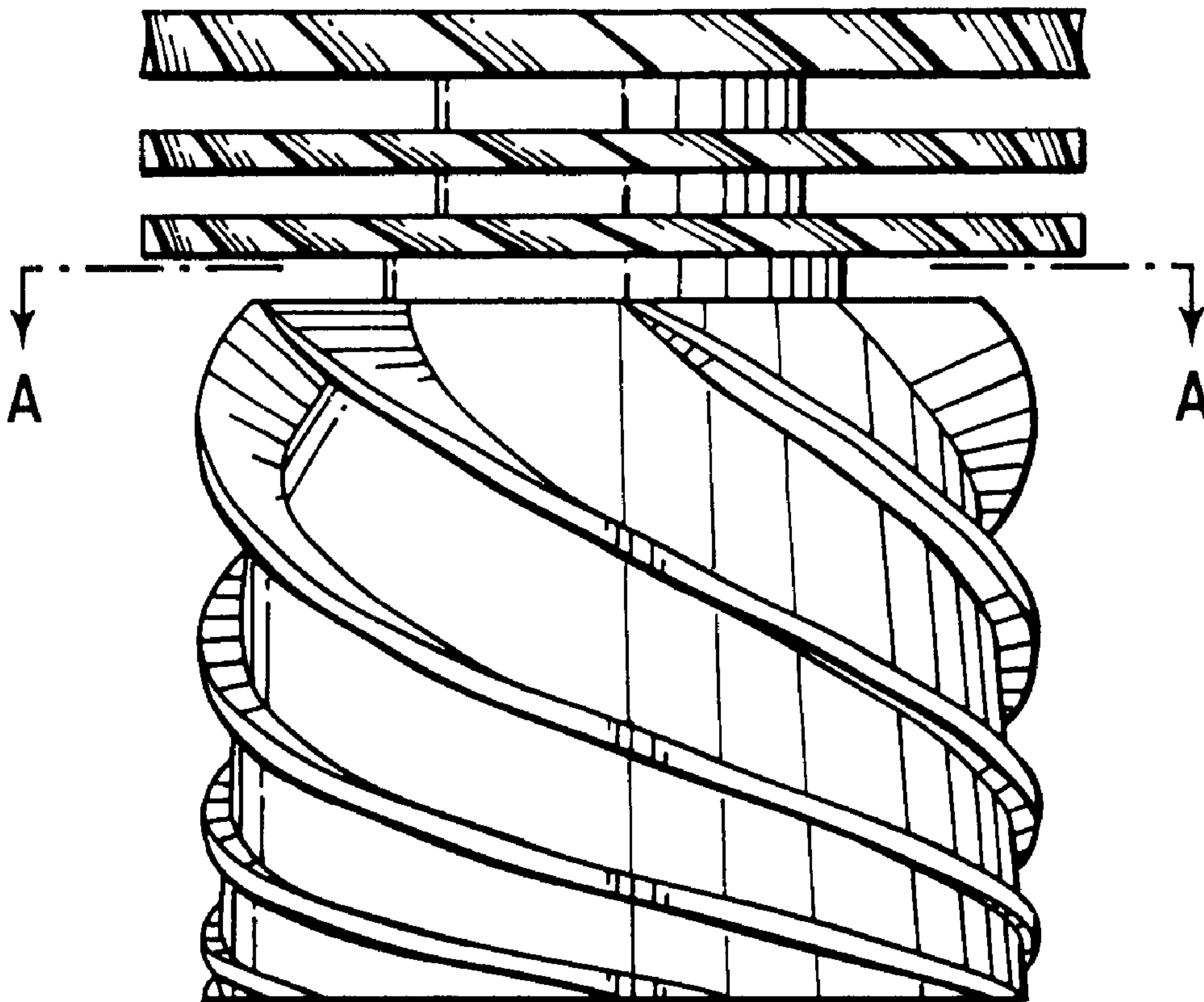

FIG.1

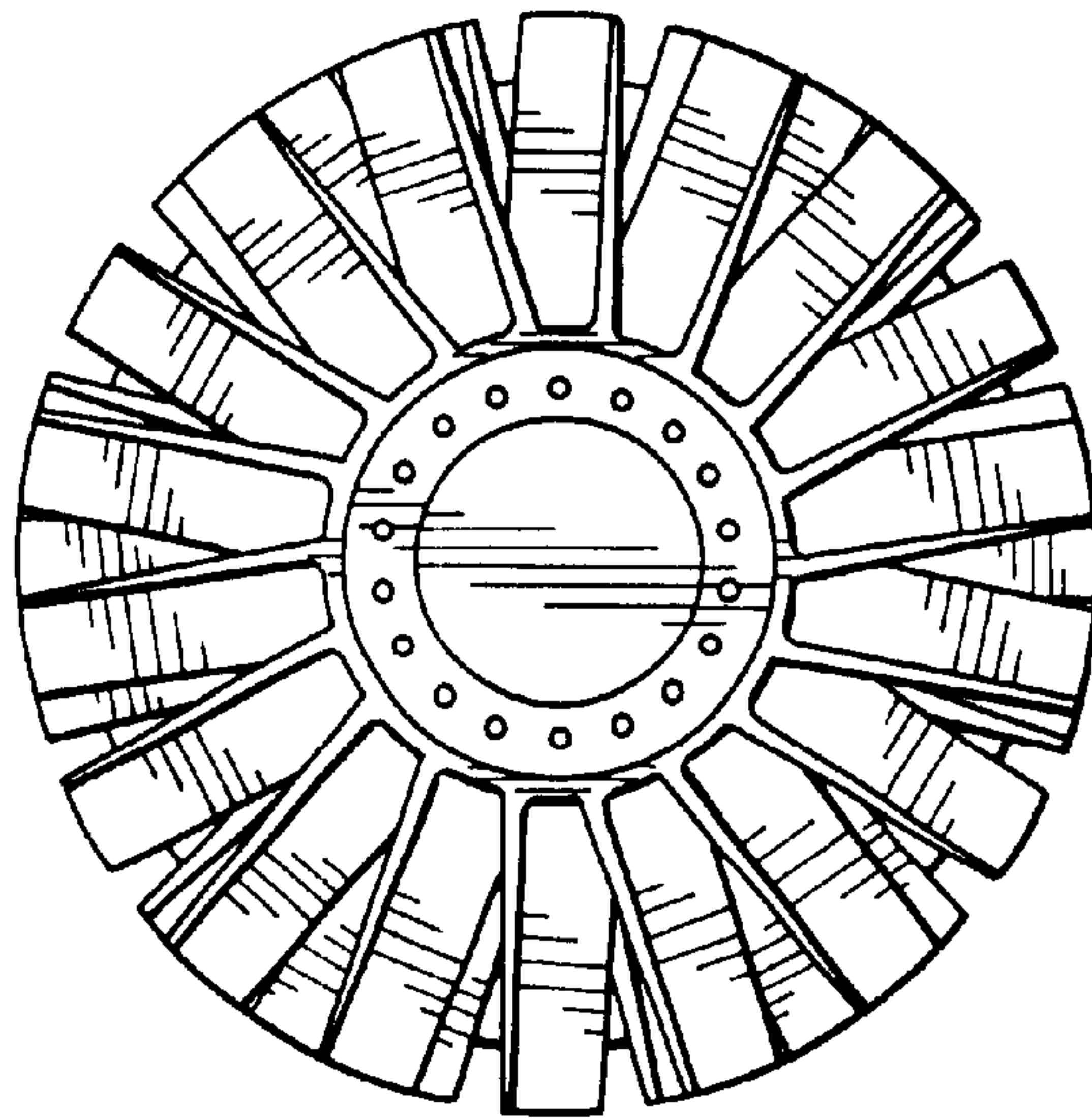

FIG.2

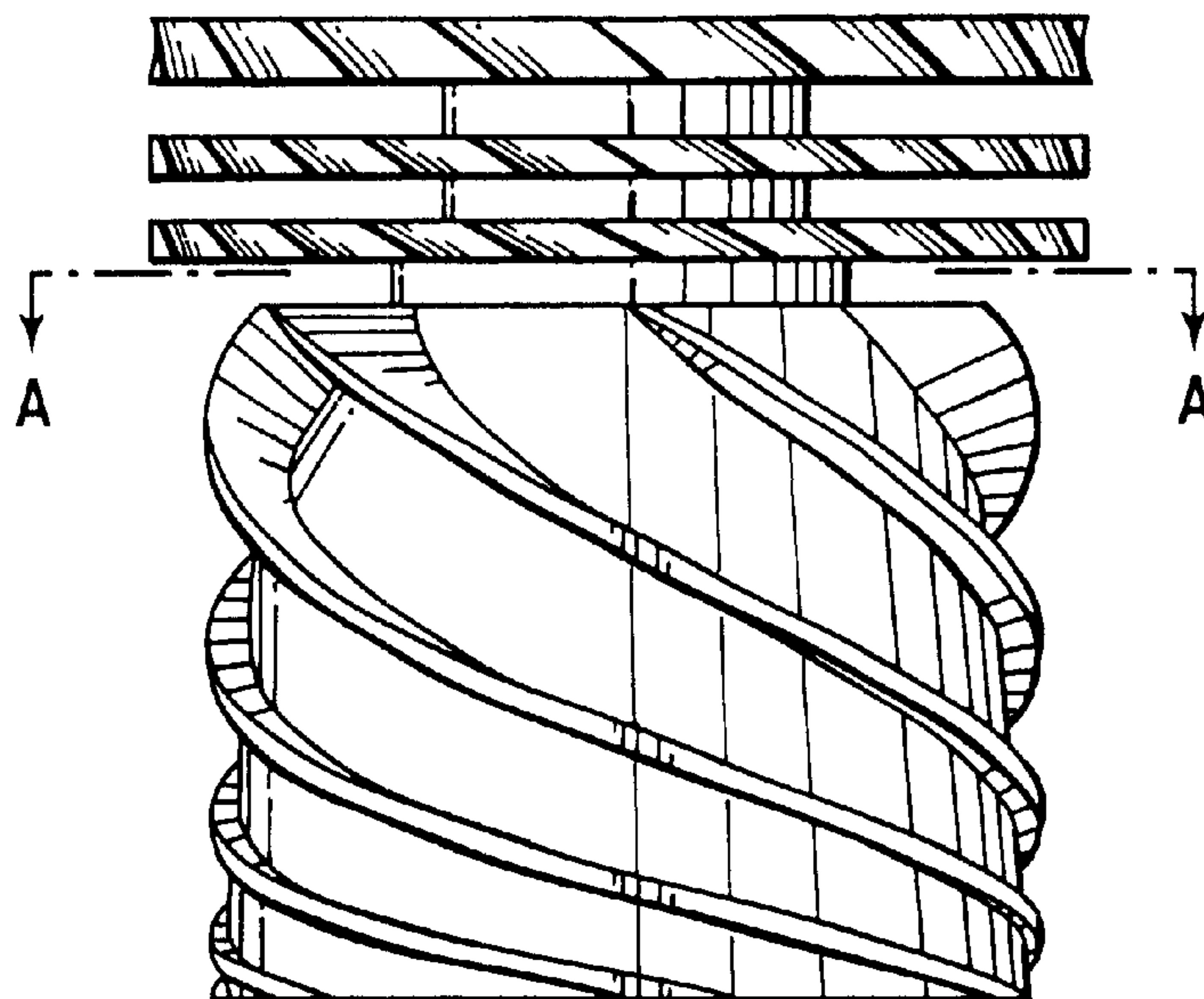

FIG.3

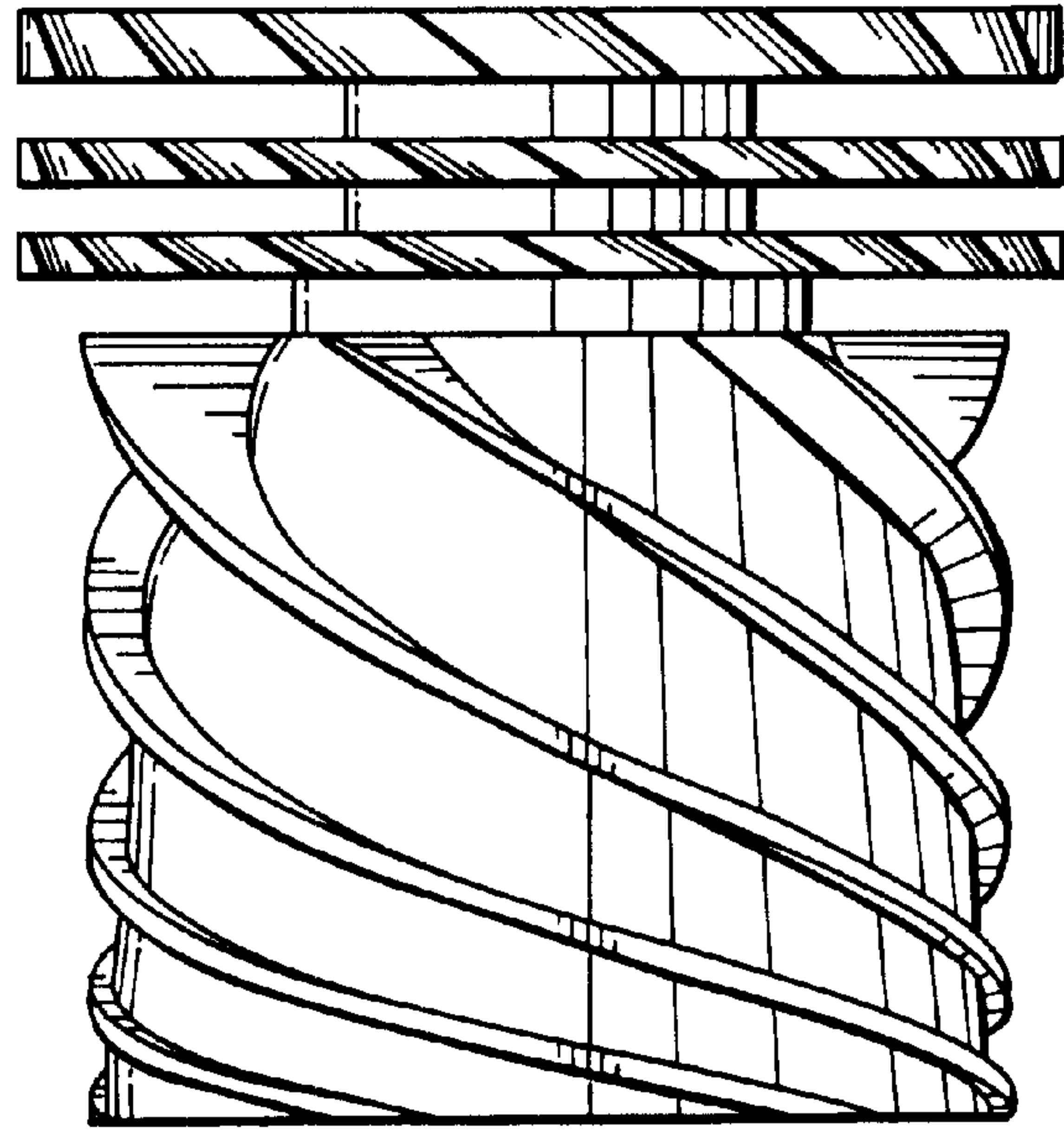
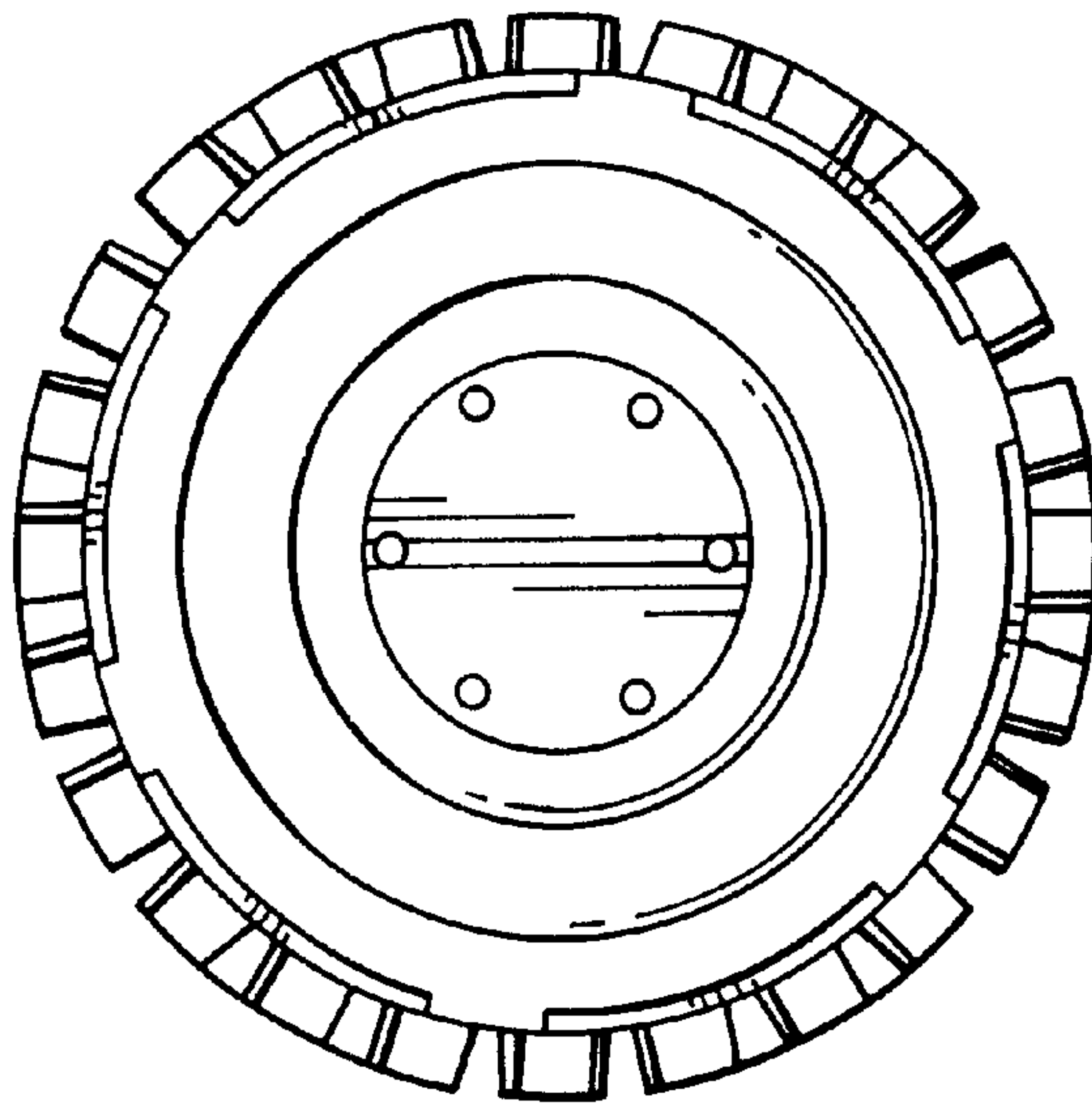

FIG.4



# FIG. 5

