



US00D456345S

(12) **United States Design Patent** (10) **Patent No.:** **US D456,345 S**
Bawin et al. (45) **Date of Patent:** **** Apr. 30, 2002**

(54) **TIRE TREAD**

(75) Inventors: **Christian Jean-Marie Roger Bawin**,
Saint-Georges-sur-Meuse (BE); **Herve
Marcel Henri Beauguitte**,
Colmar-Berg; **Jean-Michel Gillard**,
Mersch, both of (LU)

(73) Assignee: **The Goodyear Tire & Rubber
Company**, Akron, OH (US)

(**) Term: **14 Years**

(21) Appl. No.: **29/142,247**

(22) Filed: **May 22, 2001**

(51) **LOC (7) Cl.** **12-15**

(52) **U.S. Cl.** **D12/583**; D12/900

(58) **Field of Search** D12/579, 585,
D12/588, 599, 602, 603; 152/209.1, 209.9,
209.11, 209.12, 209.13, 209.18, 209.19,
209.25, 209.27

(56) **References Cited**

U.S. PATENT DOCUMENTS

D301,999 S	7/1989	Fujiki	D12/147
D311,893 S	* 11/1990	Covert et al.	D12/603
D350,098 S	8/1994	Attinelo et al.	D12/147
5,417,269 A	5/1995	Kinoshita et al.	152/209 R
D397,651 S	9/1998	Schuster	D12/147
D404,346 S	1/1999	McKisson	D12/147
6,112,787 A	9/2000	Fukumoto et al.	152/209.15
6,116,309 A	9/2000	Gillard et al.	152/209.14

OTHER PUBLICATIONS

GT Tire USA Champiro S Tire, 2000 Tread Design Guide,
Jan. 2000, p. 36. 3/2.*

Hoosier Auto Crosser Tire, 2000 Tread Design Guide, Jan.
2000, p. 39. 4/1.*

Road King Widetrack Wintertrax Tire, 2000 Tread Design
Guide, Jan. 2000, p. 59. 3/4.*

Multi-Mile Boat Trailer Tire, 2000 Tread Design Guide,
Jan. 2000, p. 105. 3/4.*

Sigma Stampede Radial A/S Tire, 2000 Tread Design Guide,
Jan. 2000, p. 110. 4/5.*

Sumitomo SL726 Tire, 2000 Tread Design Guide, Jan. 2000,
p. 113. 2/4.*

* cited by examiner

Primary Examiner—Robert M. Spear

(74) *Attorney, Agent, or Firm*—David L. King

(57) **CLAIM**

The ornamental design for a tire tread, as shown and
described.

DESCRIPTION

FIG. 1 is a perspective view of a tire tread showing our new
design, it being understood that the pattern repeats uni-
formly throughout the circumference of the tread;

FIG. 2 is a front elevational view thereof;

FIG. 3 is a side elevational view thereof, the opposite side
elevational view being identical thereto; and,

FIG. 4 is an enlarged fragmentary perspective view.

In the drawings, the broken lines defining the sidewall and
inner bead of the tire are for illustrative purposes only and
form no part of the claimed design.

1 Claim, 4 Drawing Sheets

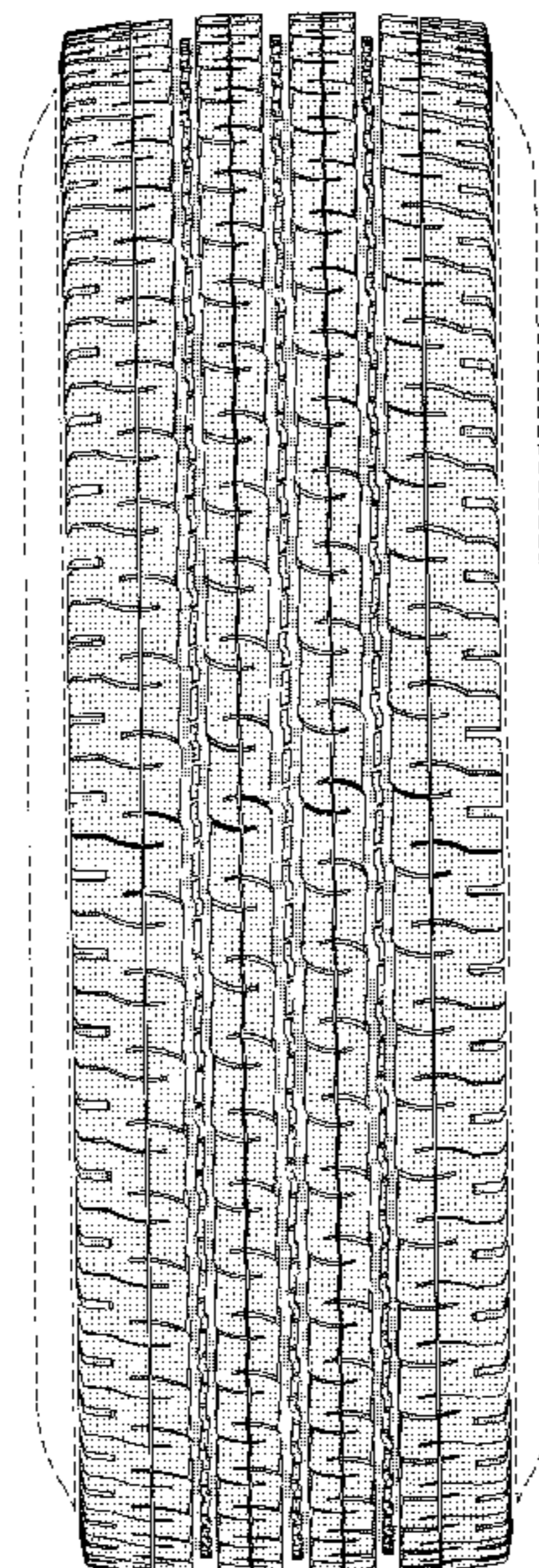

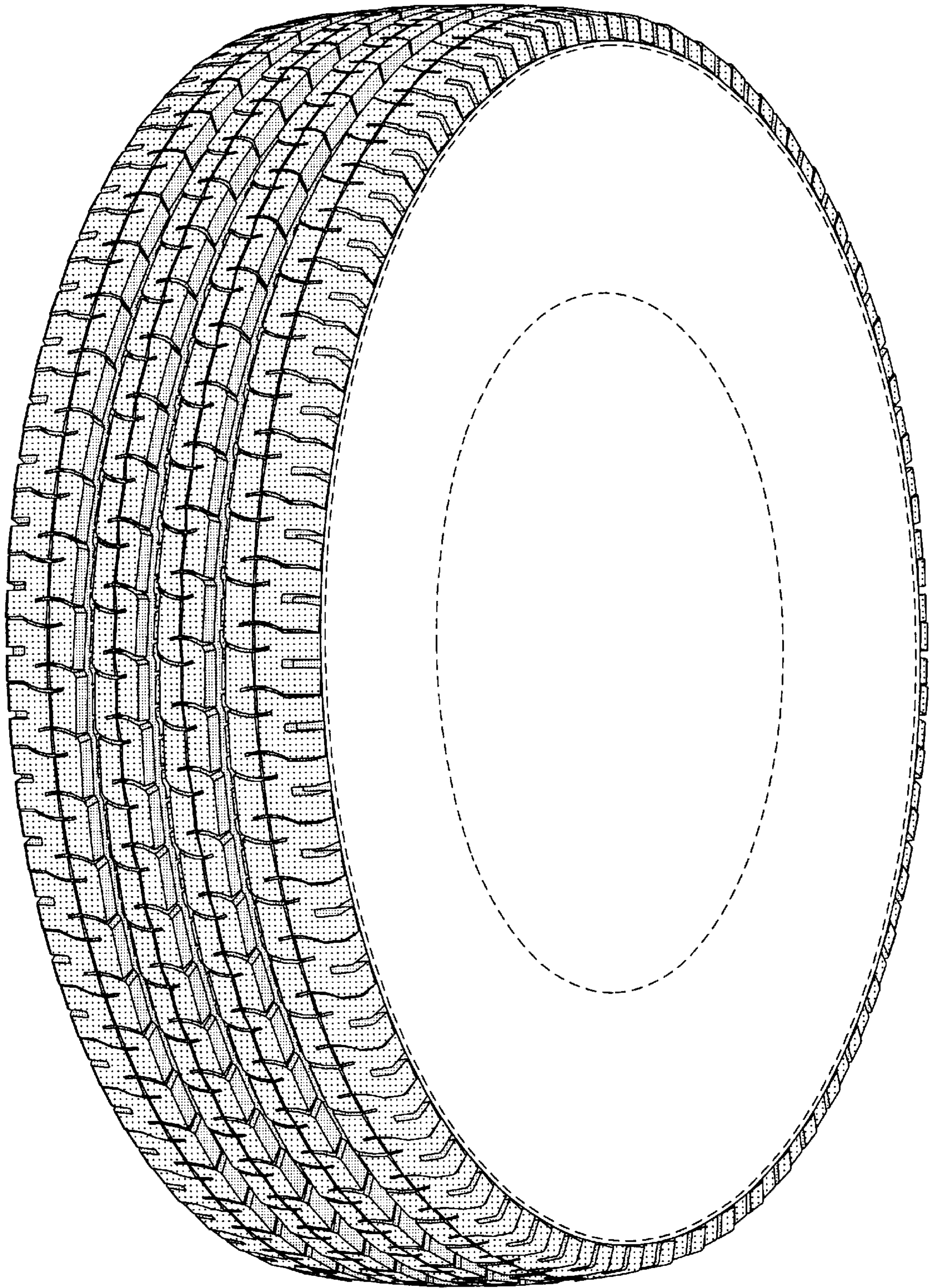

FIGURE 1

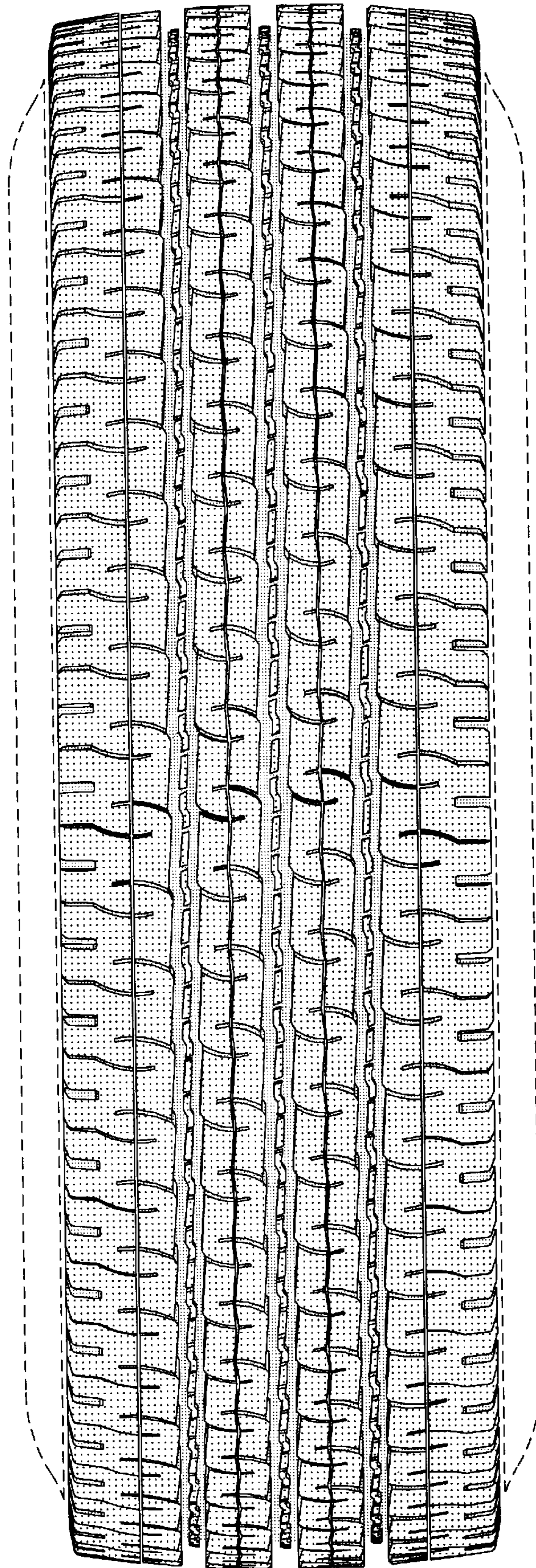

FIGURE 2

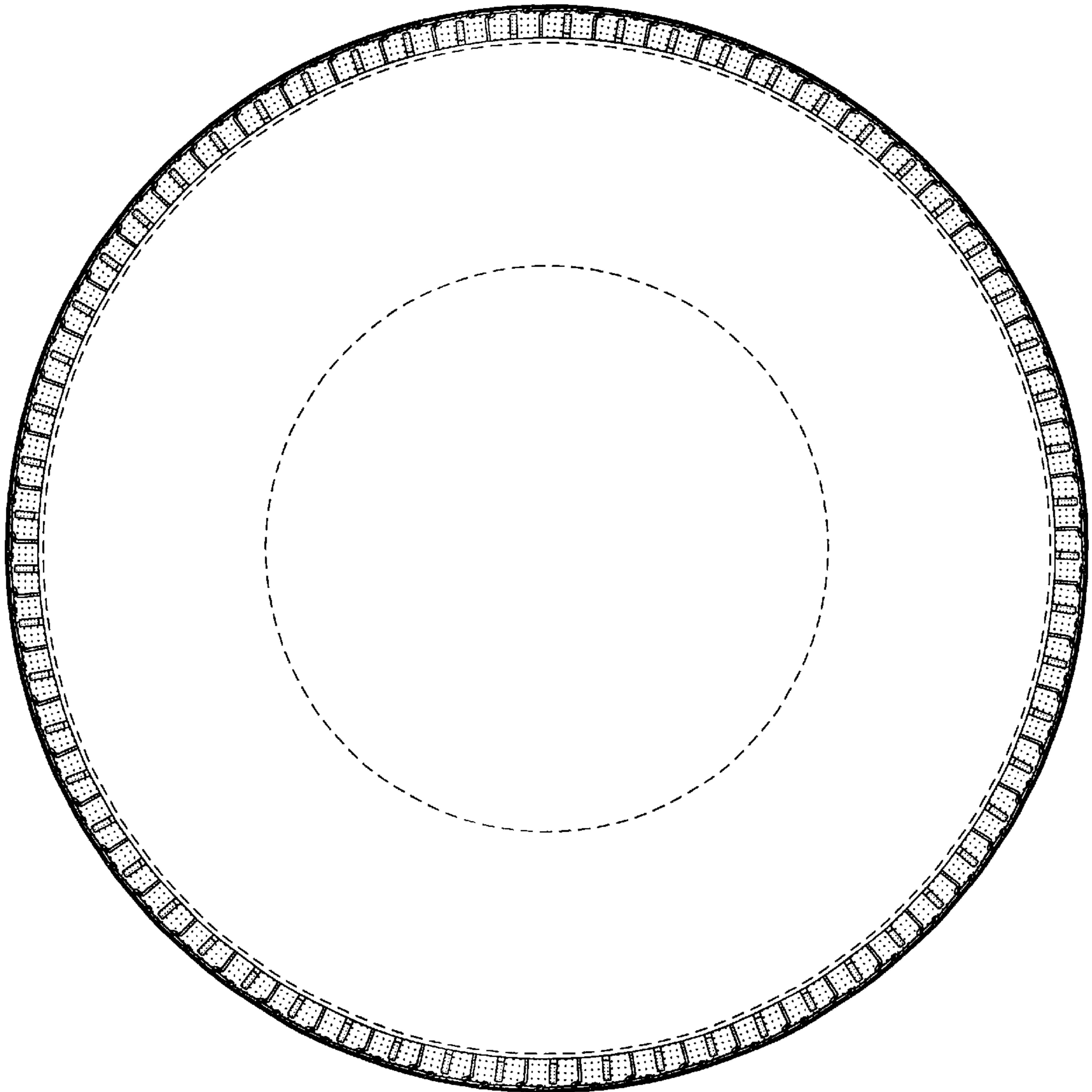

FIGURE 3

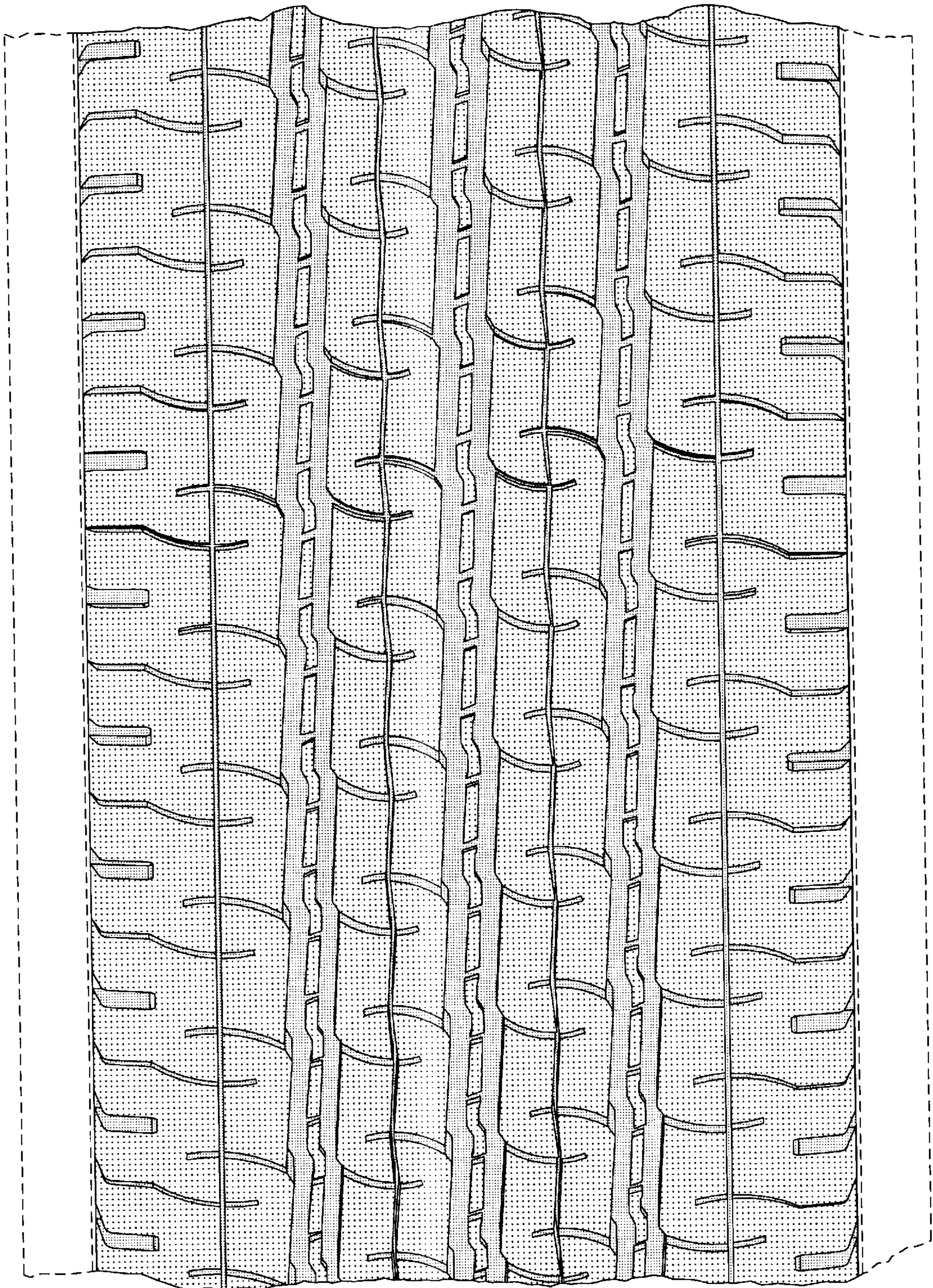

FIGURE 4