



US00D456343S

(12) **United States Design Patent** (10) **Patent No.:** **US D456,343 S**
Allison (45) **Date of Patent:** **** Apr. 30, 2002**

(54) **TIRE TREAD**

OTHER PUBLICATIONS

(75) Inventor: **William B. Allison**, Cuyahoga Falls, OH (US)

Centennial Campaigner C/T Tire, 1999 Tread Design Guide, Jan. 1999, p. 85. 2/2.*

(73) Assignee: **Bridgestone/Firestone North American Tire, LLC**, Nashville, TN (US)

NTB Sentry Mud Blaster Radial HV Tire, 1999 Tread Design Guide, Jan. 1999, p. 111. 3/5.*

(**) Term: **14 Years**

STA Trailbreaker Tire, 1999 Tread Design Guide, Jan. 1999, p. 118. 1/3.*

Firestone Flotation Center Rib Tire, 1999 Tread Design Guide, Jan. 1999, p. 189. 4/4.*

(21) Appl. No.: **29/128,598**

* cited by examiner

(22) Filed: **Aug. 28, 2000**

Primary Examiner—Robert M. Spear

(51) **LOC (7) Cl.** **12-15**

(74) *Attorney, Agent, or Firm*—Thomas R. Kingsbury; Michael Sand; John H. Hornickel

(52) **U.S. Cl.** **D12/579**

(58) **Field of Search** D12/512, 513, D12/544, 545, 551, 552, 553, 555, 579, 580, 582, 583, 584, 586, 588, 590, 594, 595, 596, 598, 600, 602, 597; 152/209.1, 209.9, 209.12, 209.13, 209.18, 209.25

(57) **CLAIM**

The ornamental design for a tire tread; as shown and described.

(56) **References Cited**

DESCRIPTION

U.S. PATENT DOCUMENTS

D104,149 S	*	4/1937	Smith	152/209.12
D247,744 S		4/1978	Duchamp	D12/137
D250,946 S		1/1979	Germain	D12/146
D261,381 S		10/1981	Amarger	D12/146
D330,179 S		10/1992	Graas	D12/146
D337,978 S	*	8/1993	Himuro et al.	D12/579
D388,033 S		12/1997	Scheuren et al.	D12/146
D388,380 S	*	12/1997	Harpes et al.	D12/583
D399,800 S		10/1998	Himuro et al.	D12/147
D412,472 S		8/1999	Brown et al.	D12/146
D413,287 S	*	8/1999	Brown et al.	D12/579
D413,288 S		8/1999	Brown et al.	D12/147

FIG. 1 is a side perspective view of a tire tread showing my new design, it being understood that the tread pattern is repeated throughout the circumference of the tire tread, the opposite side being the same as that shown;

FIG. 2 is a front elevational view thereof;

FIG. 3 is a reduced scale side elevational view of the right side thereof; the opposite side being identical thereto; and, FIG. 4 is an enlarged fragmentary perspective view thereof.

The broken lines defining the tire sidewall and inner bead are for illustrative purposes only and form no part of the claimed design.

1 Claim, 4 Drawing Sheets

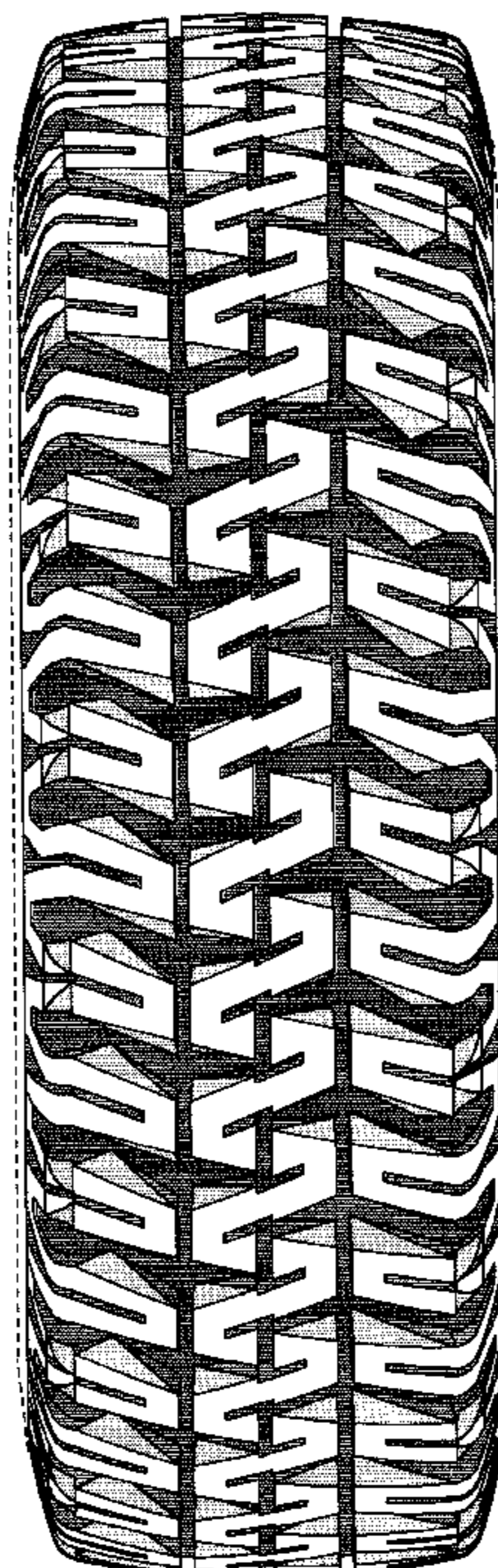

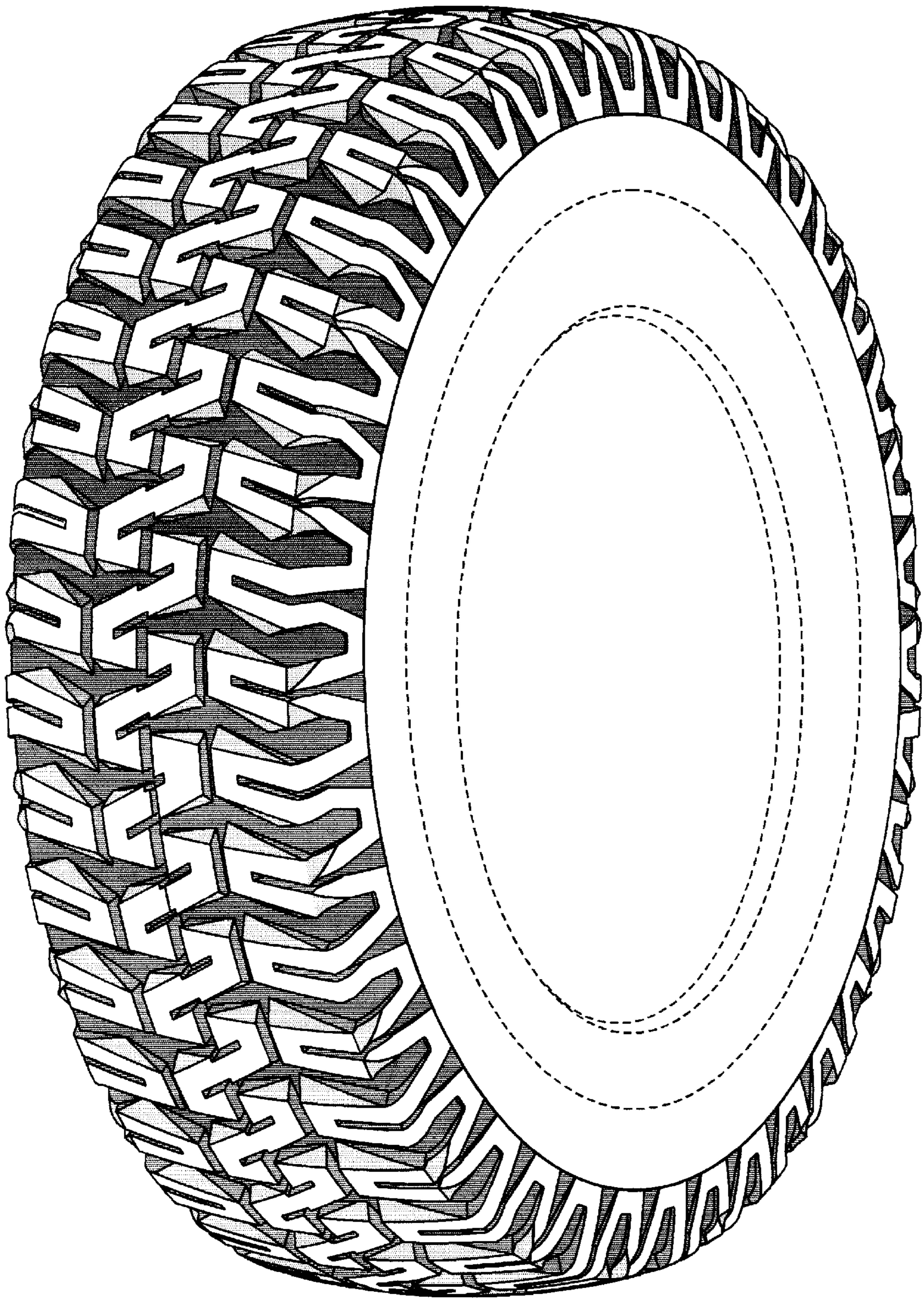

FIG-1

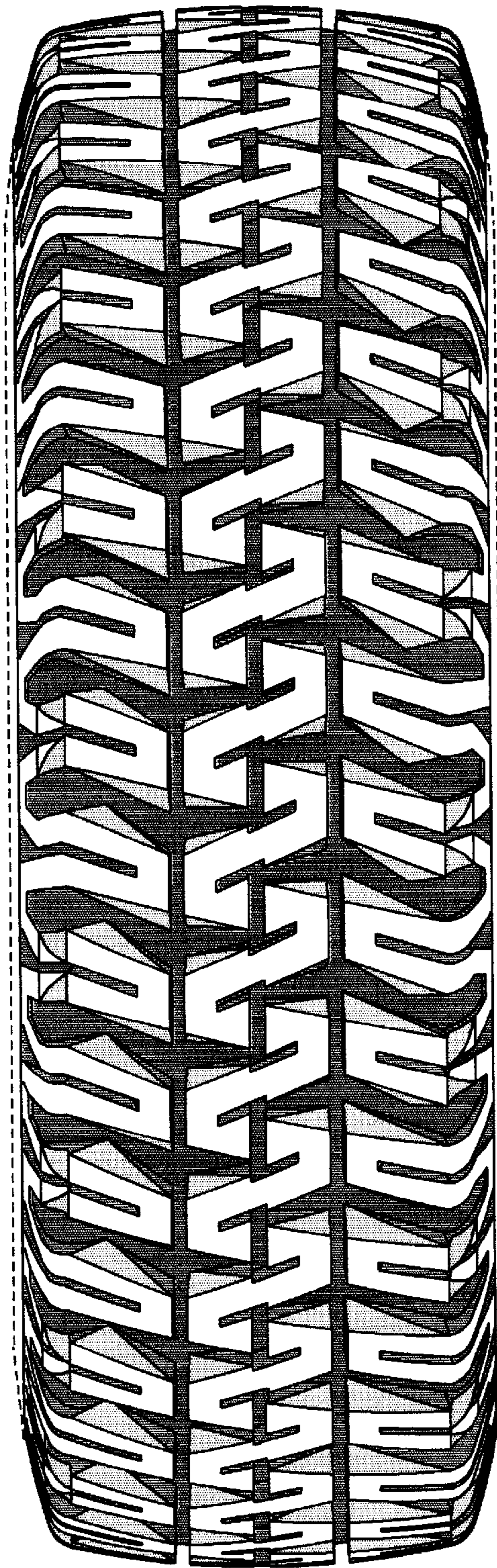

FIG-2

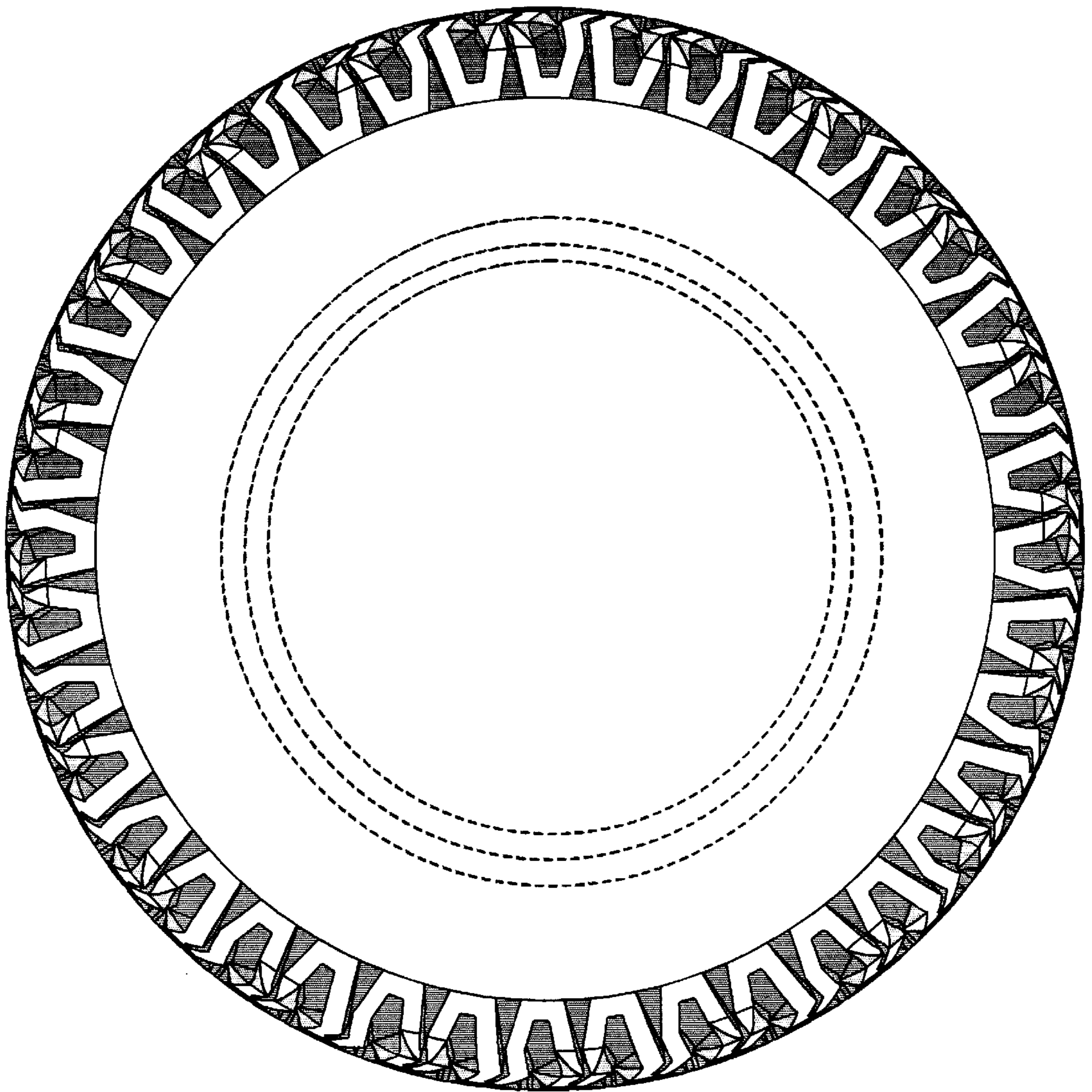

FIG-3

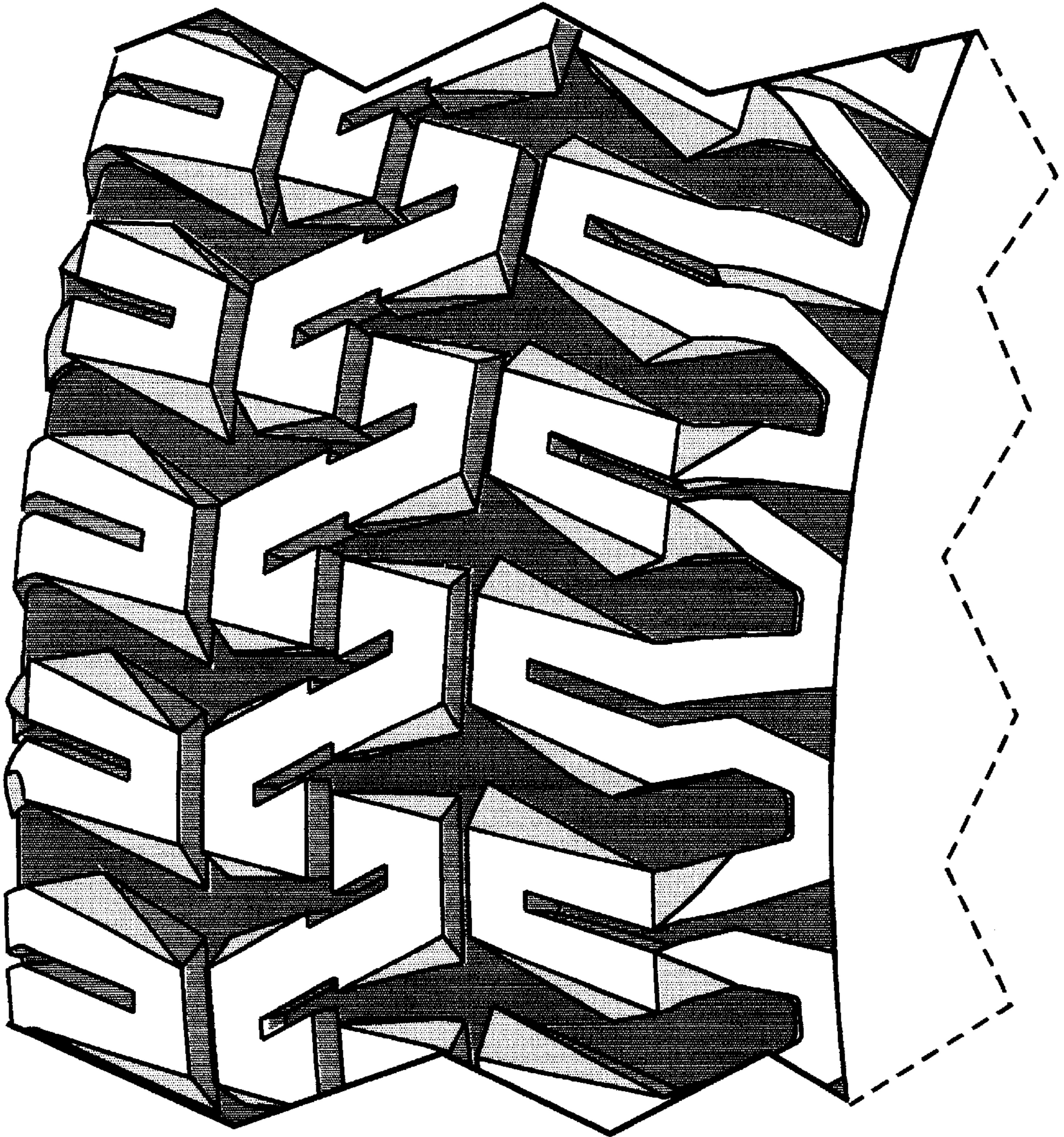

FIG-4