



US00D456342S

(12) **United States Design Patent**
Allison

(10) **Patent No.:** **US D456,342 S**

(45) **Date of Patent:** **** Apr. 30, 2002**

(54) **TIRE TREAD**

D354,033 S 1/1995 Grosskopf et al. D12/147
D384,622 S 10/1997 Scheuren et al. D12/147

(75) Inventor: **William B. Allison**, Cuyahoga Falls,
OH (US)

OTHER PUBLICATIONS

(73) Assignee: **Bridgestone/Firestone North
American Tire, LLC**, Nashville, TN
(US)

Eldorado Crusader II Tire, 1999 Tread Design Guide, Jan.
1999, p. 27. 4/3.*

Laramie Premium Touring Tire, 1999 Tread Design Guide,
Jan. 1999, p. 44. 2/5.*

(**) Term: **14 Years**

* cited by examiner

(21) Appl. No.: **29/128,597**

Primary Examiner—Robert M. Spear

(22) Filed: **Aug. 28, 2000**

(74) *Attorney, Agent, or Firm*—Thomas R. Kingsbury;
Michael Sand; John H. Hornickel

(51) **LOC (7) Cl.** **12-15**

(57) **CLAIM**

(52) **U.S. Cl.** **D12/579**; D12/601; D12/900

The ornamental design for a tire tread, as shown and
described.

(58) **Field of Search** D12/512, 513,
D12/544, 545, 551, 552, 553, 555, 579,
580, 582, 583, 584, 586, 588, 590, 594,
595, 596, 597, 598, 600, 602; 152/209.3,
209.9, 209.12, 209.13, 209.18, 209.25

DESCRIPTION

(56) **References Cited**

FIG. 1 is a side perspective view of a tire tread showing my
new design, it being understood that the tread pattern is
repeated throughout the circumference of the tire tread, the
opposite side being the same as that shown;
FIG. 2 is a front elevational view thereof;
FIG. 3 is a reduced scale side elevational view of the right
side thereof, the opposite side being identical thereto; and,
FIG. 4 is an enlarged fragmentary perspective view thereof.
The broken lines defining the tire sidewall and inner bead are
for illustrative purposes only and form no part of the claimed
design.

U.S. PATENT DOCUMENTS

D250,946 S	1/1979	Germain	D12/146
D272,051 S	1/1984	Jackson	D12/142
D279,364 S	6/1985	Kusube	D12/146
D281,238 S	11/1985	Hinrichsen	D12/147
D304,561 S	11/1989	Caretta	D12/147
5,178,698 A	* 1/1993	Shibata	152/209.3
D335,842 S	5/1993	Baus et al.	D12/146
5,249,615 A	* 10/1993	Suzuki	152/209.25

1 Claim, 4 Drawing Sheets

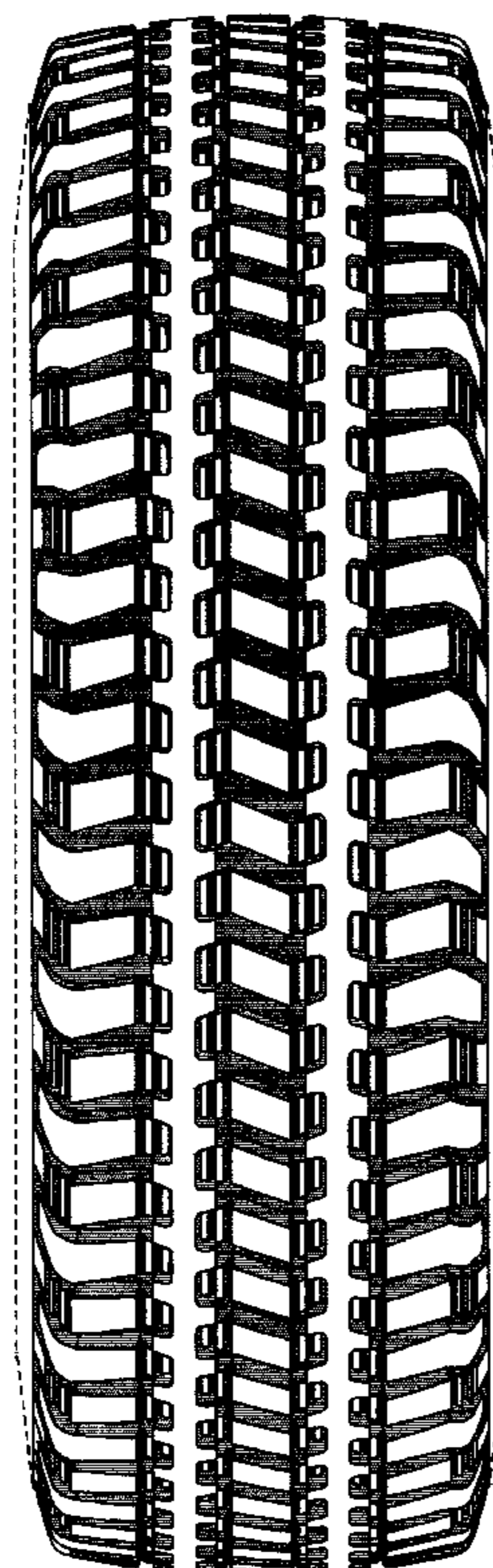

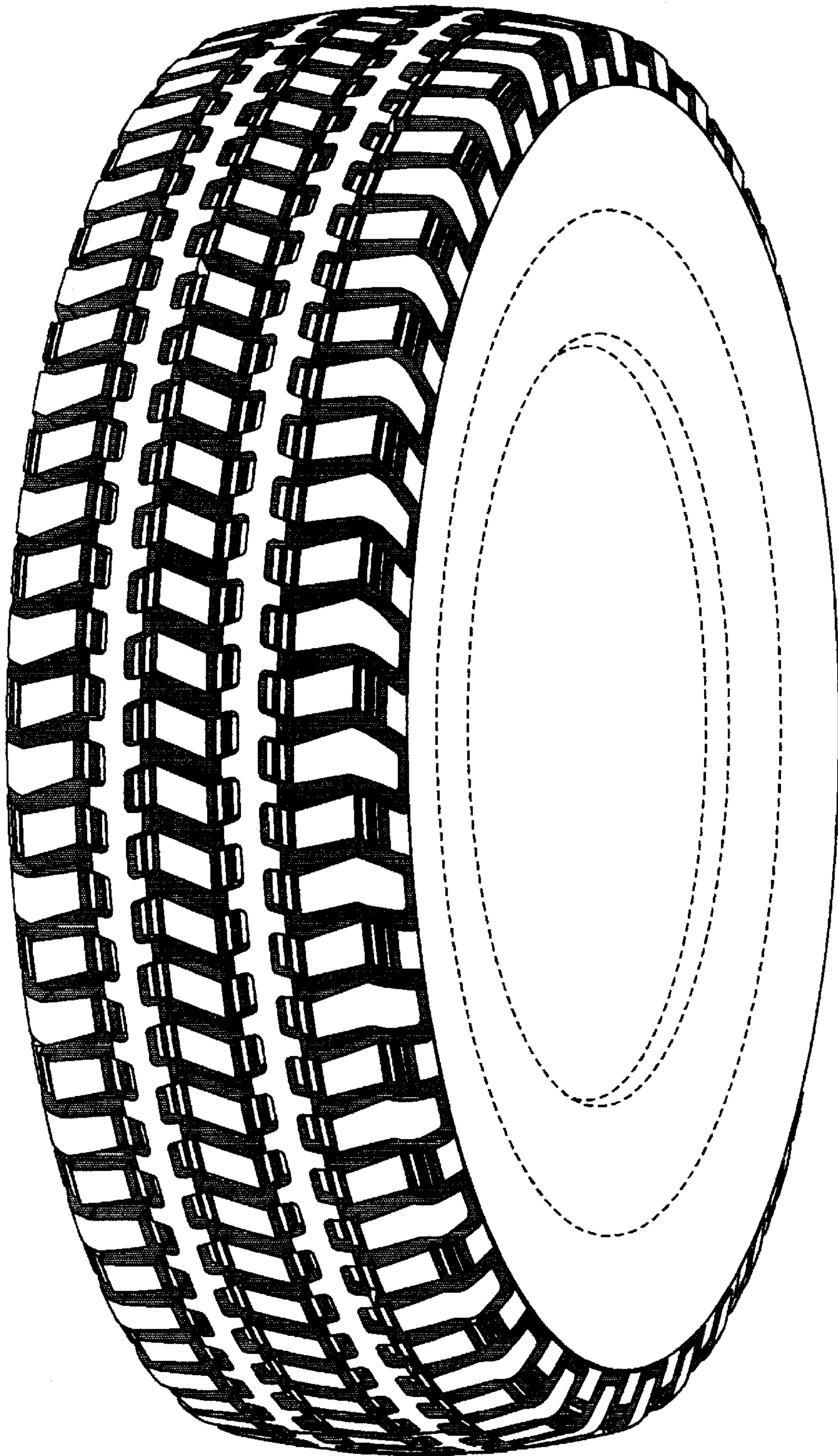

FIG-1

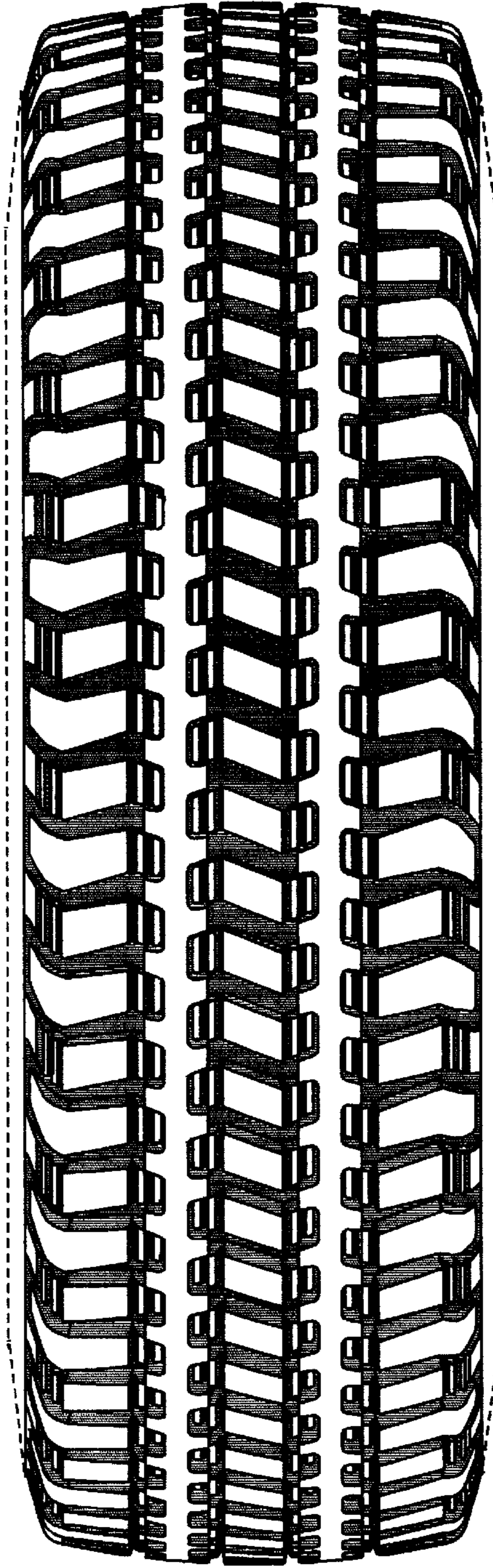

FIG-2

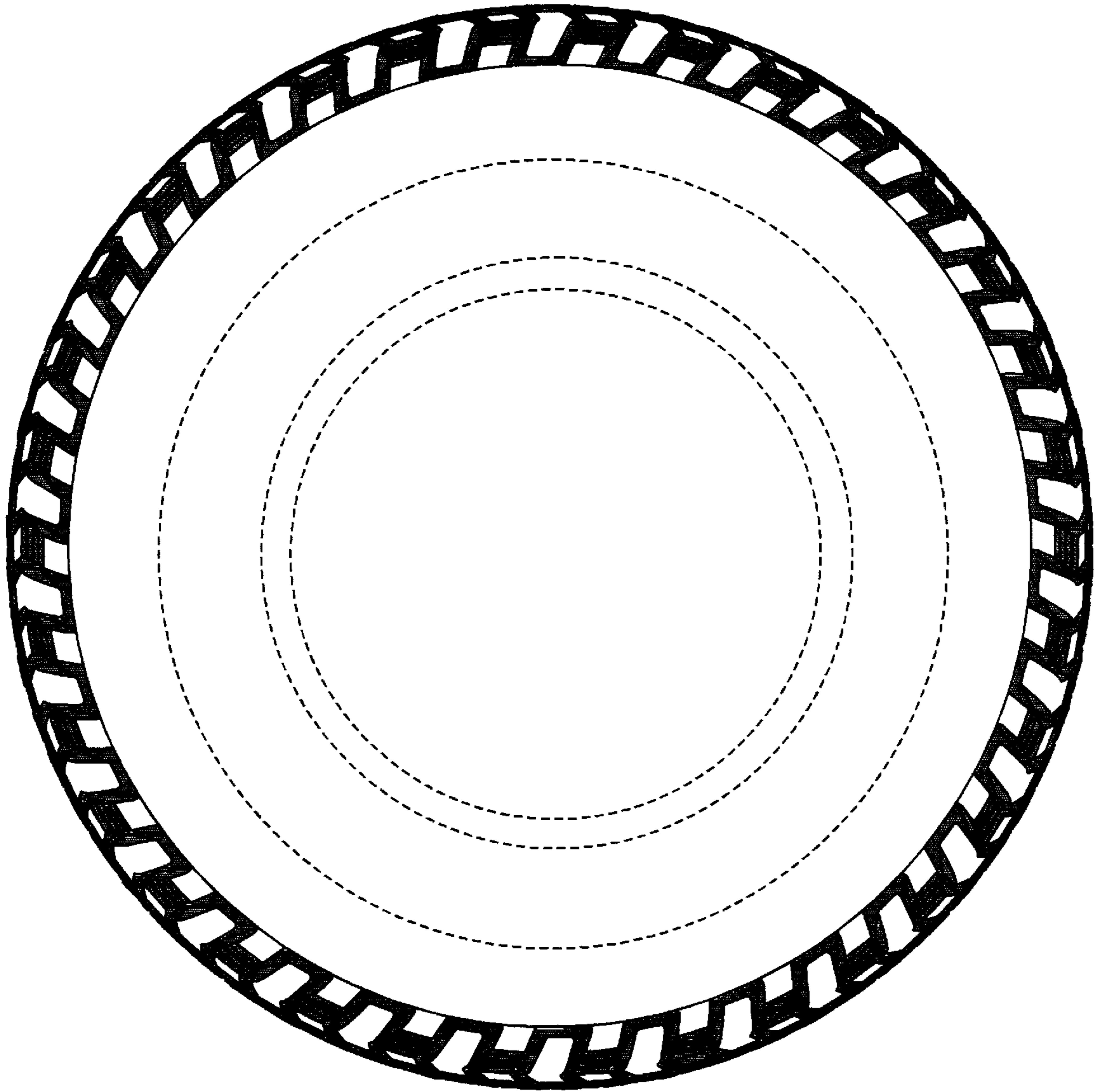

FIG-3

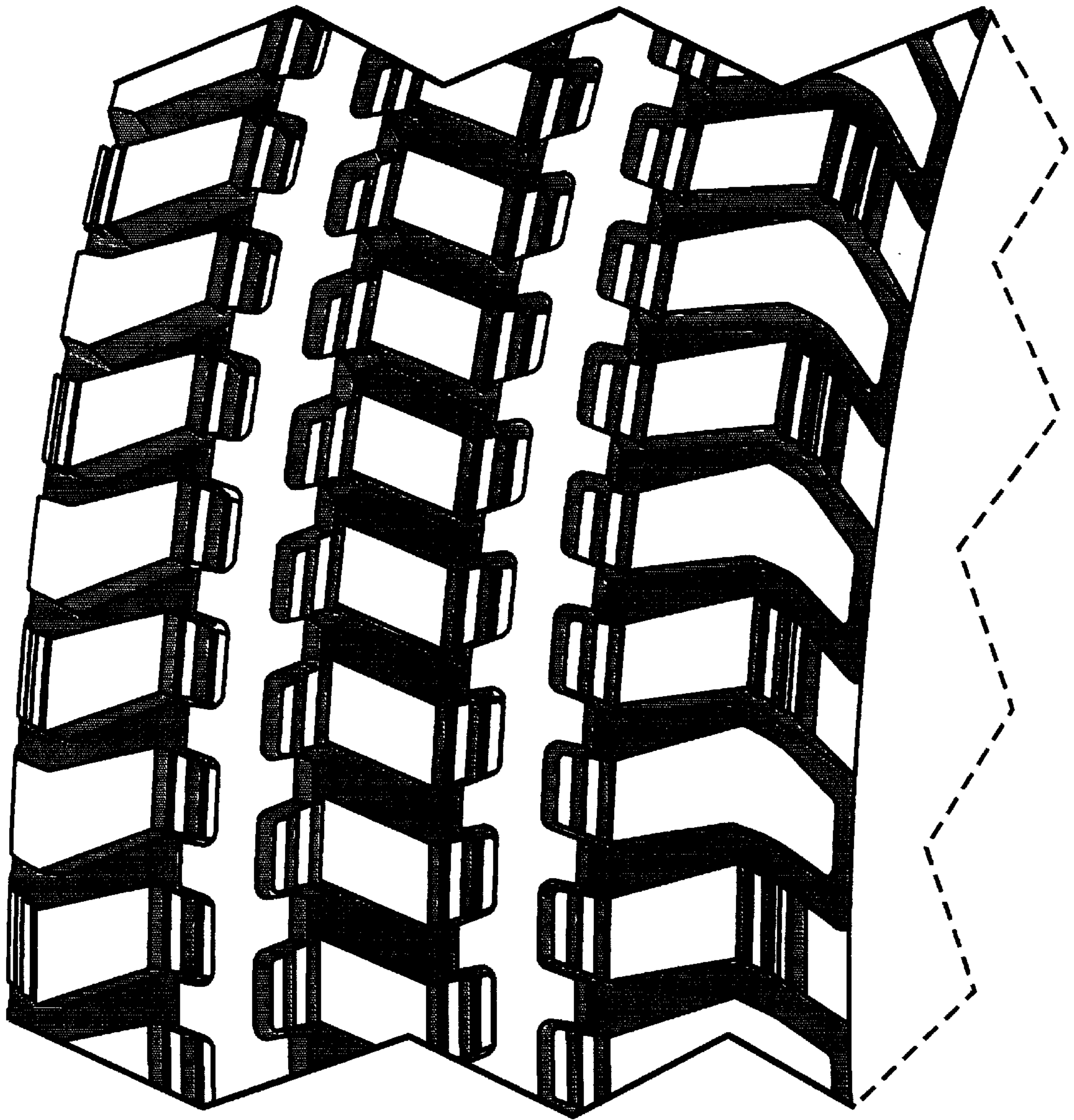

FIG-4