



US00D456320S

(12) **United States Design Patent** (10) **Patent No.:** **US D456,320 S**
Hutz et al. (45) **Date of Patent:** **** Apr. 30, 2002**

(54) **TIRE TREAD**

(75) Inventors: **John Anthony Hutz**, Greer; **Stephen Lash**, Simpsonville, both of SC (US)

(73) Assignee: **Michelin Recherche et Technique S.A.** (CH)

(**) Term: **14 Years**

(21) Appl. No.: **29/127,704**

(22) Filed: **Aug. 10, 2000**

(51) **LOC (7) Cl.** **12-15**

(52) **U.S. Cl.** **D12/147**

(58) **Field of Search** D12/134-152;
152/209.1, 209.9, 209.16, 209.25, 209.27,
902, 903

(56) **References Cited**

U.S. PATENT DOCUMENTS

D283,698 S	5/1986	Kawabata et al.	D12/147
D322,951 S	1/1992	Robinson et al.	D12/147
D350,099 S	8/1994	Manestar	D12/147
D362,216 S	9/1995	White	D12/147
D390,515 S	2/1998	Godsey	D12/147
D410,420 S	* 6/1999	DeBarsy	D12/147

OTHER PUBLICATIONS

- Brunswick Medalist Tire, 1999 Tread Design Guide, Jan. 1999, p. 18. 2/1.*
 Jetzon Stratgard Tire, 1999 Tread Design Guide, Jan. 1999, p. 42. 1/3.*
 Mastercraft Courser R/D Tire, 1999 Tread Design Guide, Jan. 1999, p. 105. 4/3.*
 Star Trail Buster Radial II Tire, 199 Tread Design Guide, Jan. 1999, p. 118. 2/2.*

Goodyear Wrangler RT/S Tire, Goodyear Light Truck Tire Brochure 700-862-911-302, Jun. 1998.*

Tread Design Guide, 1997, p. 90, Dean Wildcat H/T Radial LT.

Tread Design Guide, 1999, p. 20, Co-Op Radial Trac Plus.

Tread Design Guide, 1999, p. 29, Falken SN-813.

Tread Design Guide, 1999, p. 44, Laramie LTD Sabre XJ40 TR.

Tread Design Guide, 1999, p. 94, Firestone Firehawk R4S.

Tread Design Guide, 1991, p. 110, Firestone Steeltex Radial R4S.

Tread Design Guide, 1997, p. 51, Michelin X Radial.

* cited by examiner

Primary Examiner—Robert M. Spear

(74) *Attorney, Agent, or Firm*—Martin Farrell; Robert R. Reed; Alan A. Csontos

(57) **CLAIM**

The ornamental design for a tire tread, as shown and described.

DESCRIPTION

FIG. 1 is a perspective view of a tire tread showing our new design, it being understood that the tread pattern repeats throughout the outer surface and shoulder circumference of the tire tread, the opposite side perspective view being identical thereto; and,

FIG. 2 is a enlarged fragmentary front elevation view of the tread pattern of the tire tread thereof.

In the drawings, the dark stippled surface shading represents the recessed portion of the tread grooves, having a depth as best shown along the right edge of FIG. 1.

The broken line disclosure of the tire sidewall and inner bead is for illustrative purposes only and forms no part of the claimed design.

1 Claim, 2 Drawing Sheets

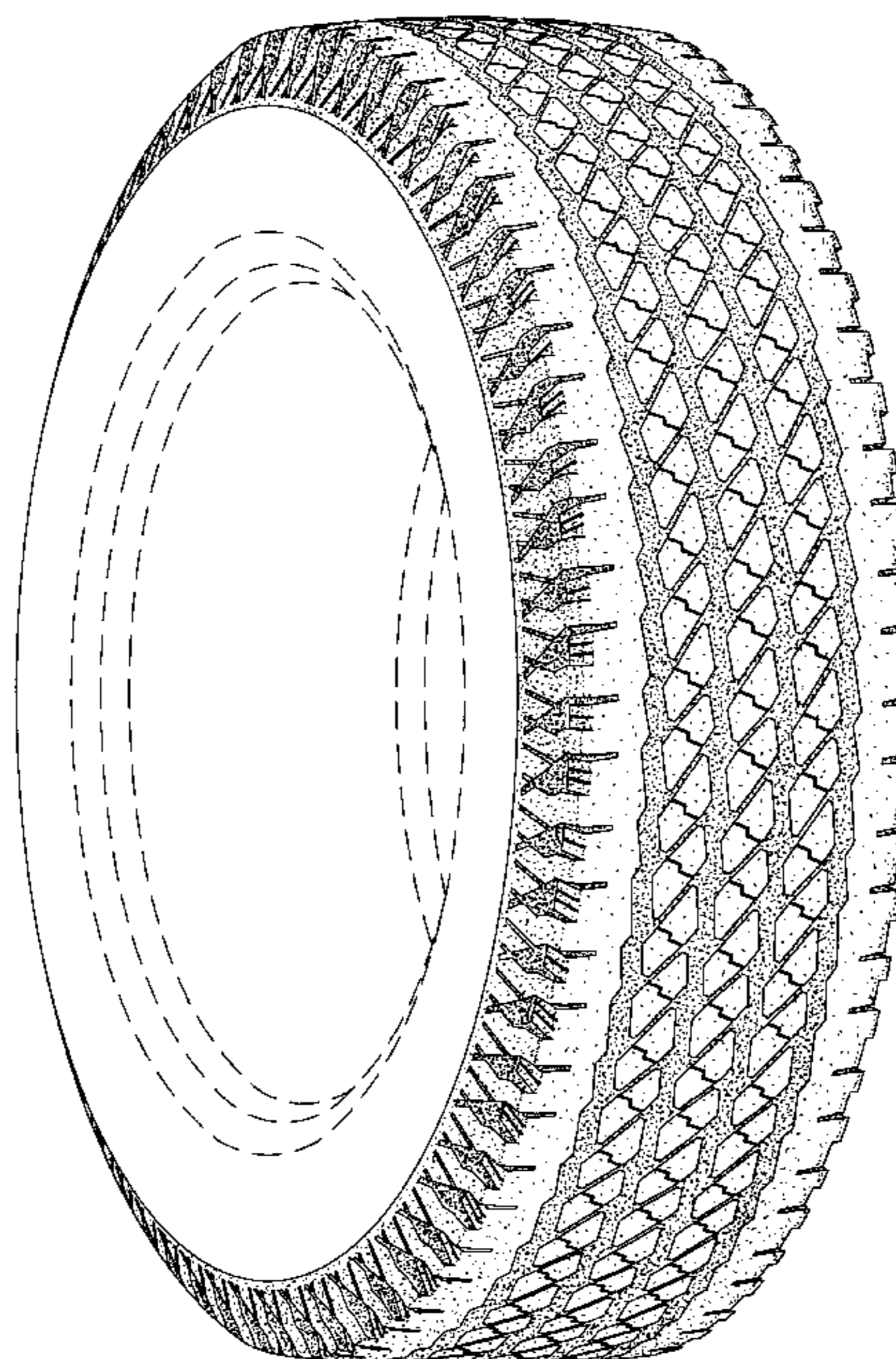

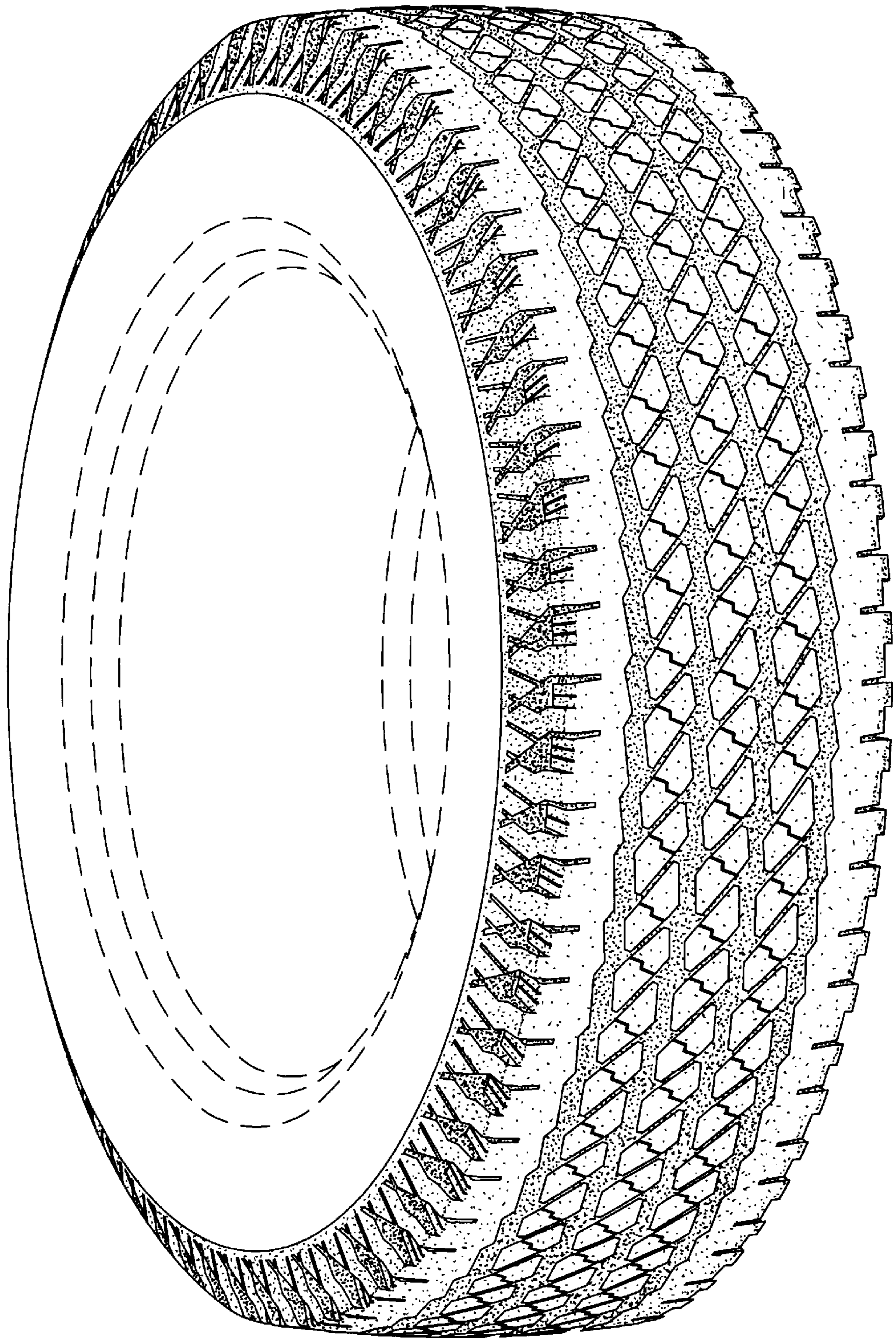

Fig. 1

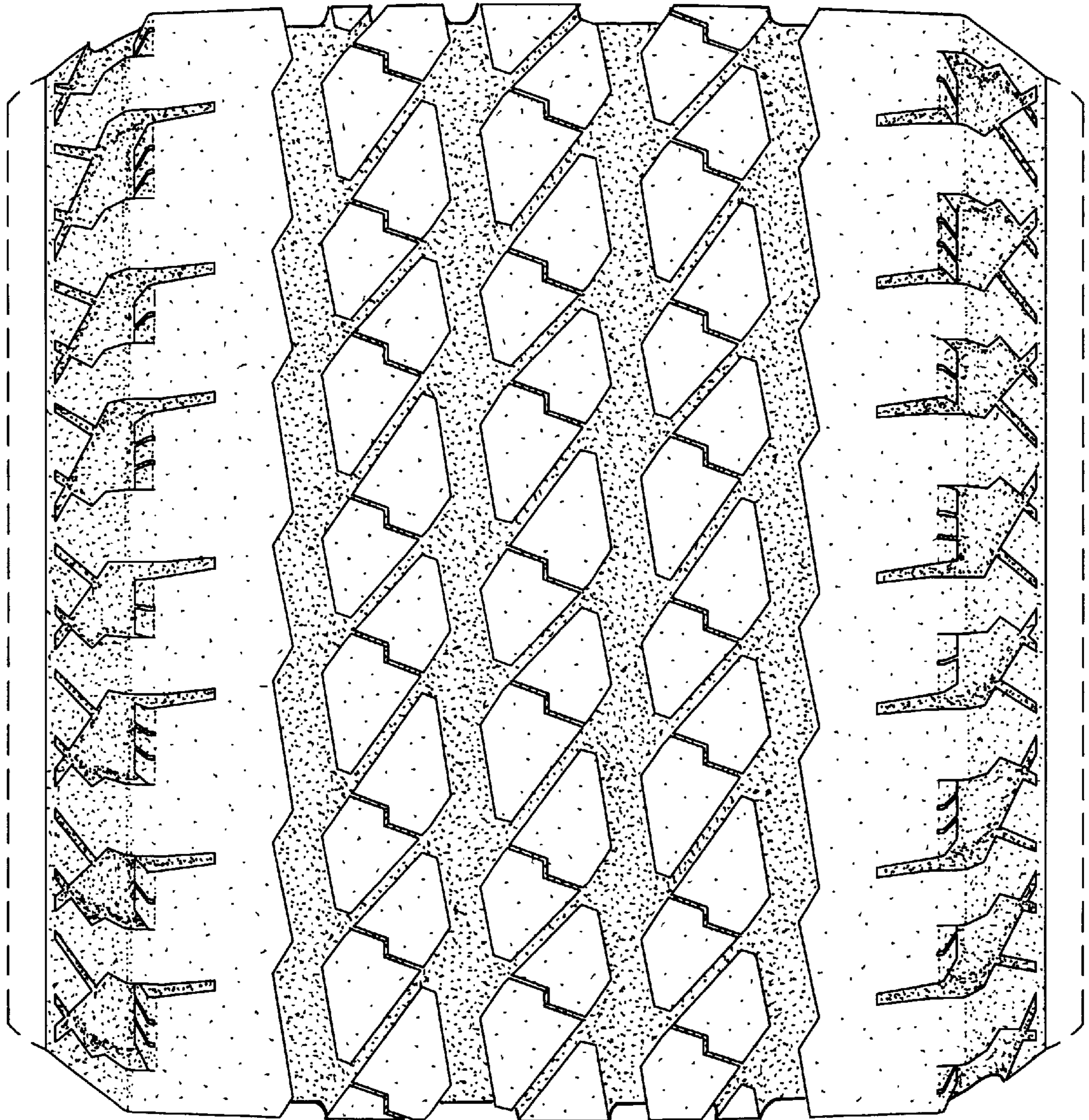

Fig. 2