

US00D456298S

(12) **United States Design Patent** (10) **Patent No.:** **US D456,298 S**
Lee (45) **Date of Patent:** **** Apr. 30, 2002**

(54) **ORNAMENTAL JEWELLERY**
(76) Inventor: **Josephine Lee**, 63 Granier Court,
Toronto, Ontario (CA), M2M 4CB
(**) Term: **14 Years**
(21) Appl. No.: **29/136,293**
(22) Filed: **Jan. 29, 2001**
(30) **Foreign Application Priority Data**
Jul. 28, 2000 (CA) 2000-2001
(51) **LOC (7) Cl.** **11-01**
(52) **U.S. Cl.** **D11/71**
(58) **Field of Search** D11/1, 2, 7, 8,
D11/40-48, 53, 56, 70, 79-83, 95, 96,
99-103; 63/1.11, 13, 14.1, 18, 20, 23

(56) **References Cited**
U.S. PATENT DOCUMENTS
D237,732 S * 11/1975 Roberts D11/79
D240,254 S * 6/1976 Roberts D11/79
D287,231 S * 12/1986 Copeland D11/42
D317,422 S * 6/1991 Hardy D11/42

D337,740 S * 7/1993 Rowray D11/40
D378,503 S * 3/1997 Limtanakool D11/85
D396,429 S * 7/1998 Kowsky D11/79
D444,095 S * 6/2001 Connell D11/79

* cited by examiner
Primary Examiner—Ralf Seifert
(74) *Attorney, Agent, or Firm*—Walter W. Duft

(57) **CLAIM**
The ornamental design for ornamental jewellery, as shown and described.

DESCRIPTION
FIG. 1 is an elevation view of the design in the form of a brooch;
FIG. 2 is an elevation view of the design in the form of a pair of earrings;
FIG. 3 is an elevation view of the design in the form of a pendant; and,
FIG. 4 is an elevation view of the design in the form of a ring.
It being understood that the broken lines are for illustrative purposes only.

1 Claim, 1 Drawing Sheet

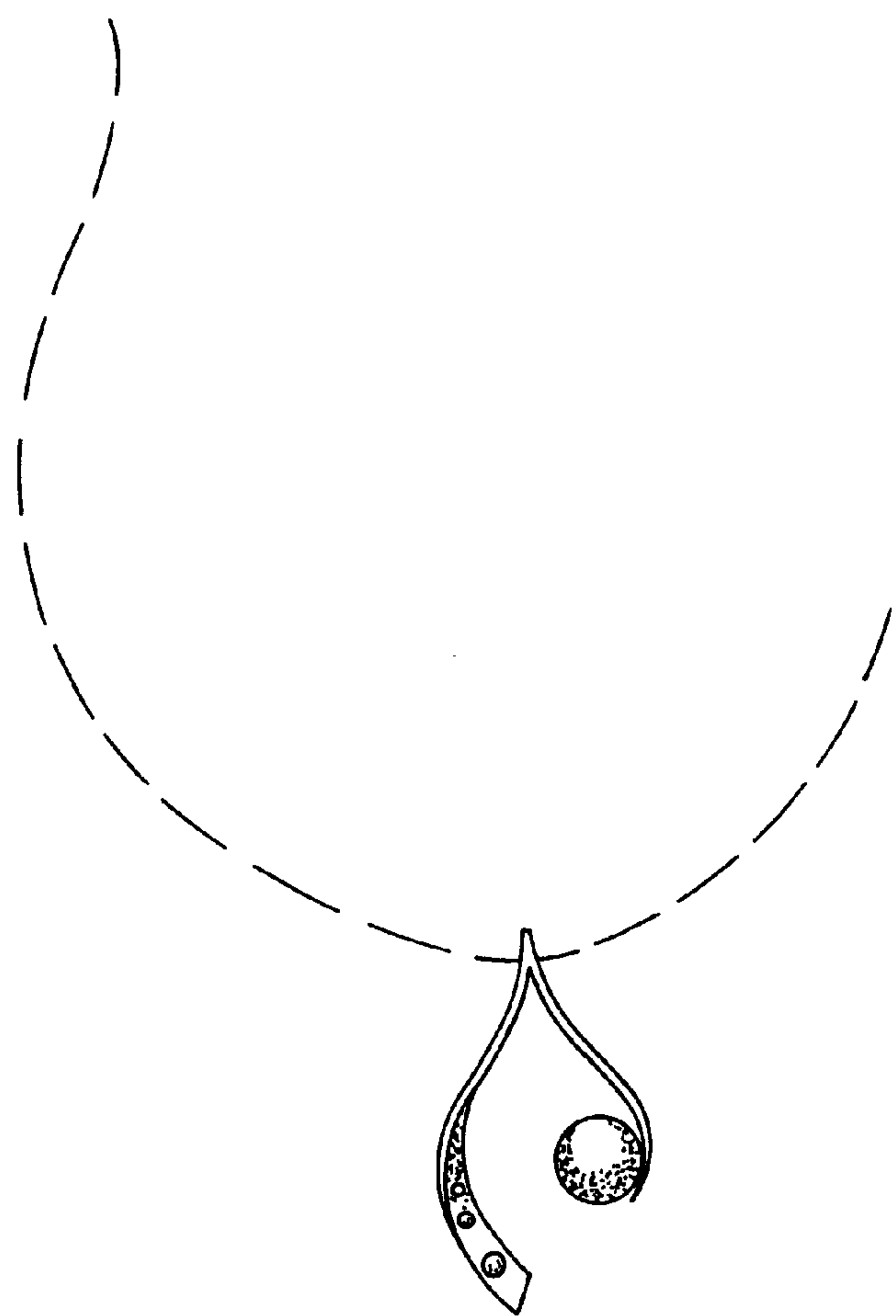

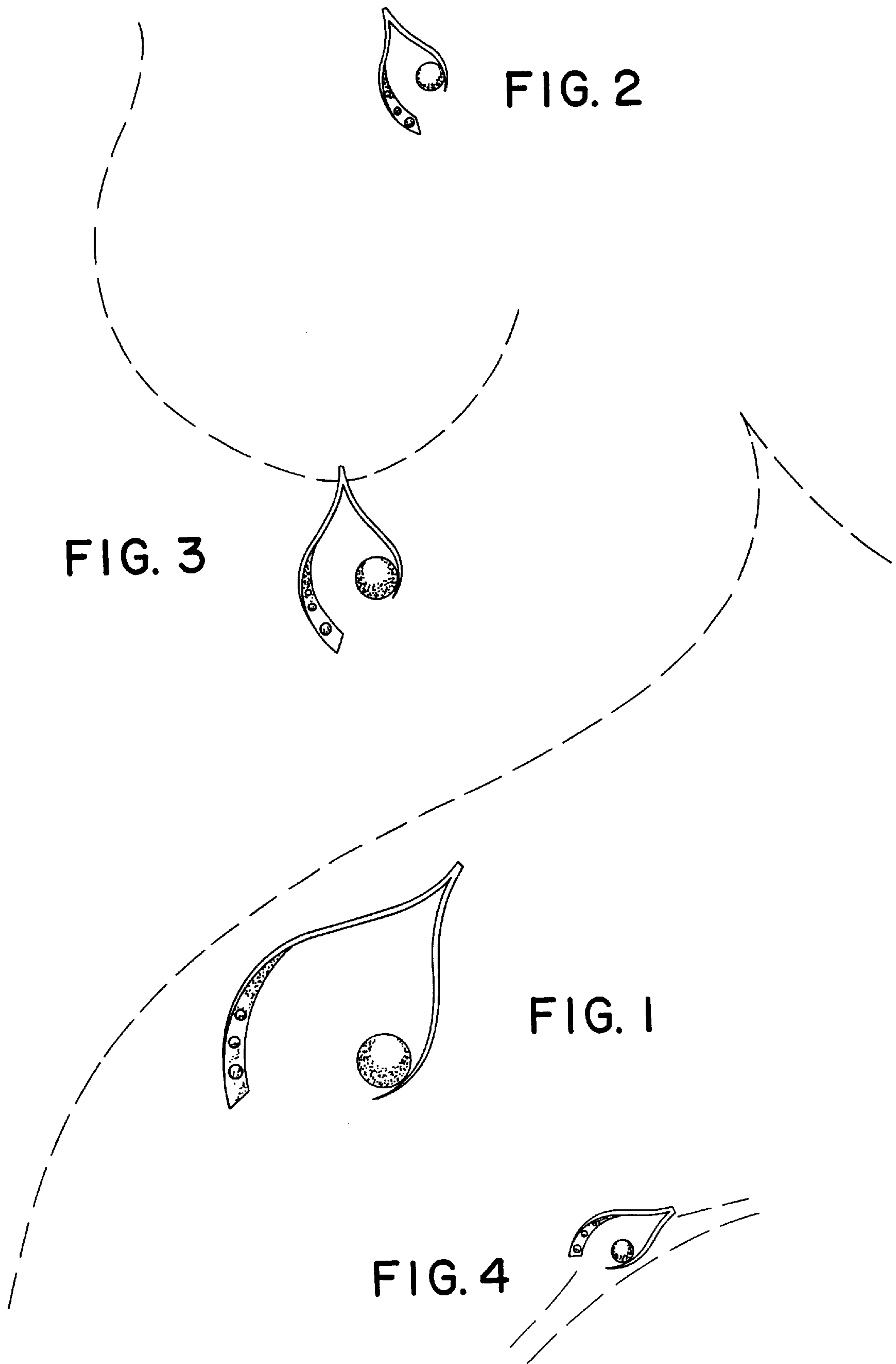

FIG. 2

FIG. 3

FIG. 1

FIG. 4