



US00D456241S

(12) **United States Design Patent**
Chan et al.

(10) **Patent No.:** **US D456,241 S**

(45) **Date of Patent:** **** Apr. 30, 2002**

(54) **CABLE GUIDE**

D413,897 S * 9/1999 Richter D8/373
D433,677 S * 11/2000 Tsuge et al. D14/240
D438,198 S * 2/2001 Sakakieda et al. D14/240

(75) Inventors: **Kelvin F. Chan**, Ottawa; **Anthony J. Langenberg**, Kanata; **Ernest R. Dynie**, Nepean; **Clifford D. Read**, Carp, all of (CA)

* cited by examiner

(73) Assignee: **Nortel Networks Limited**, St. Laurent (CA)

Primary Examiner—Caron D. Veynar
Assistant Examiner—Elizabeth A. Albert
(74) *Attorney, Agent, or Firm*—Allan P. Millard

(**) Term: **14 Years**

(57) **CLAIM**

(21) Appl. No.: **29/135,001**

The ornamental design for a cable guide, as shown and described.

(22) Filed: **Jan. 4, 2001**

DESCRIPTION

(51) **LOC (7) Cl.** **08-05**

(52) **U.S. Cl.** **D8/356**

(58) **Field of Search** D8/349, 354, 355, D8/356, 366, 373, 394, 395, 396, 499; 24/16 R, 129 R, 136 R; 174/154, 168; D14/301, 302, 432, 471, 251, 252, 140, 219, 217, 240; D6/512; 370/227, 389, 15; 709/232, 233, 249; 226/196.1; 242/157 R, 615, 615.1, 615.3, 615.4

FIG. 1 is a perspective view thereof;
FIG. 2 is a front view thereof;
FIG. 3 is a top view thereof;
FIG. 4 is a bottom view thereof; and,
FIG. 5 is a right side view thereof.

The broken lines shown in the Figures are for illustrative purposes only and form no part of the claimed design.

The left side view is identical to the right side view.

(56) **References Cited**

U.S. PATENT DOCUMENTS

D390,235 S * 2/1998 Tucker et al. D14/240

1 Claim, 3 Drawing Sheets

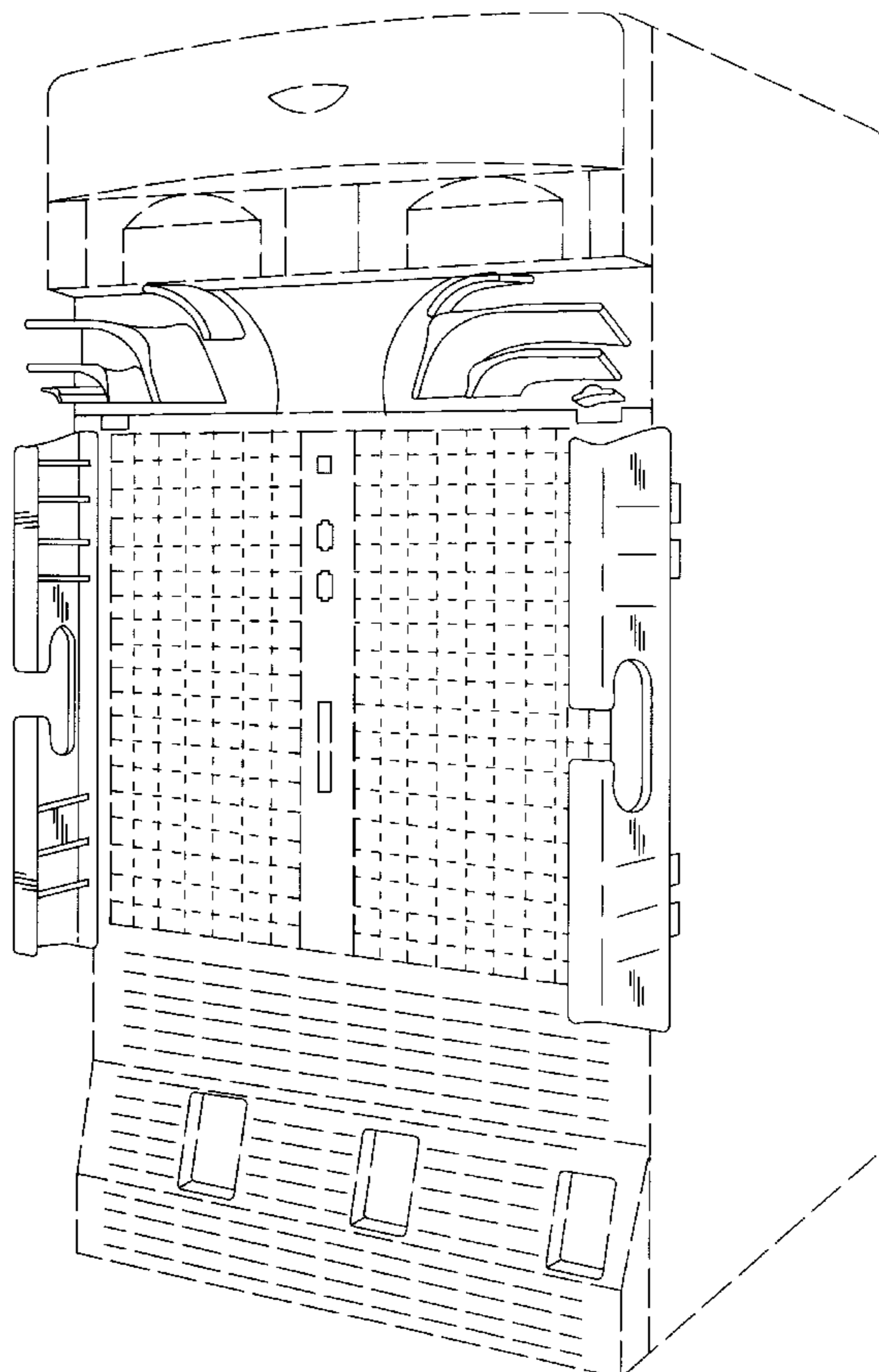

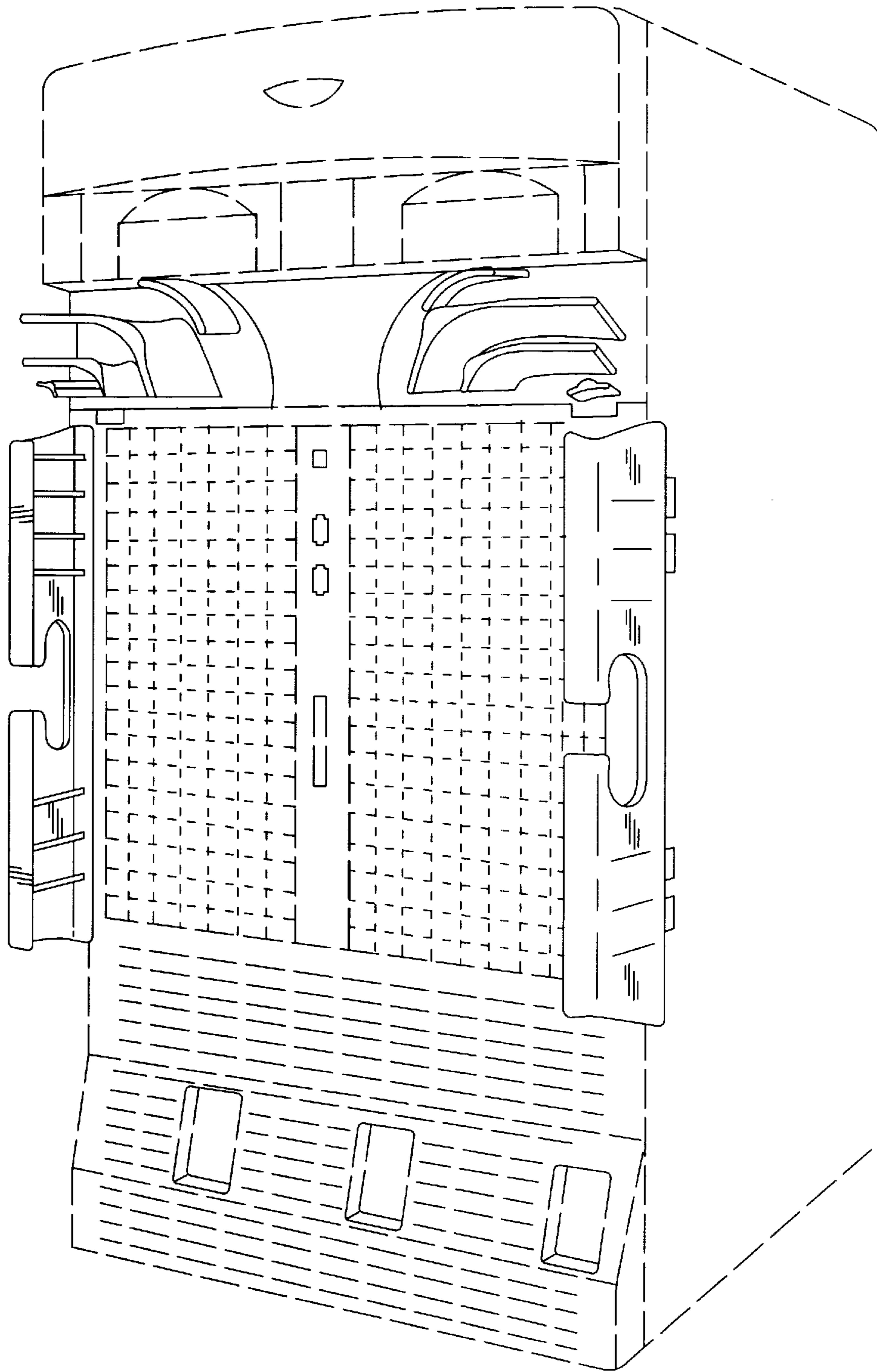

FIG. 1

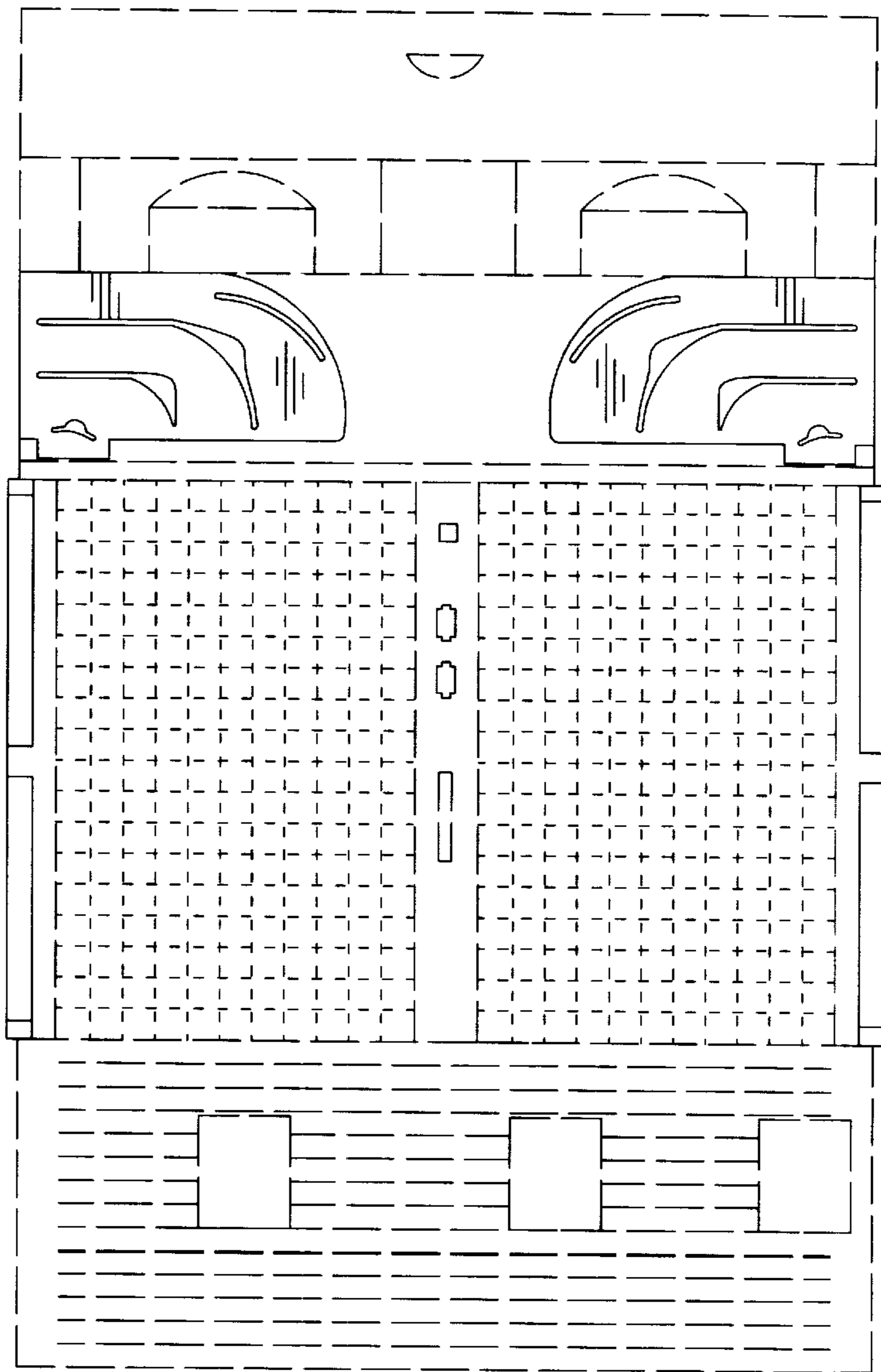

FIG. 2

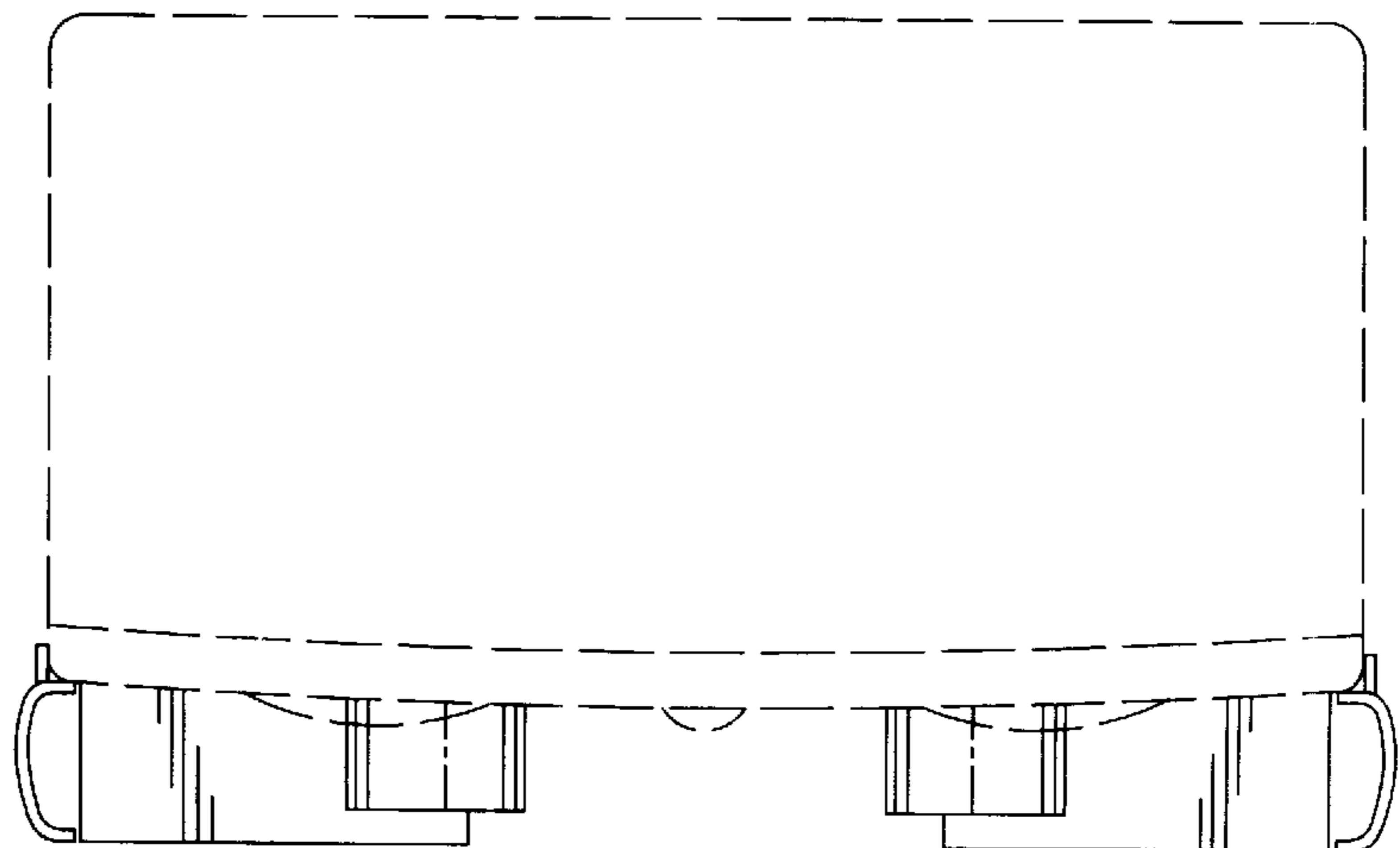

FIG. 3

FIG. 4

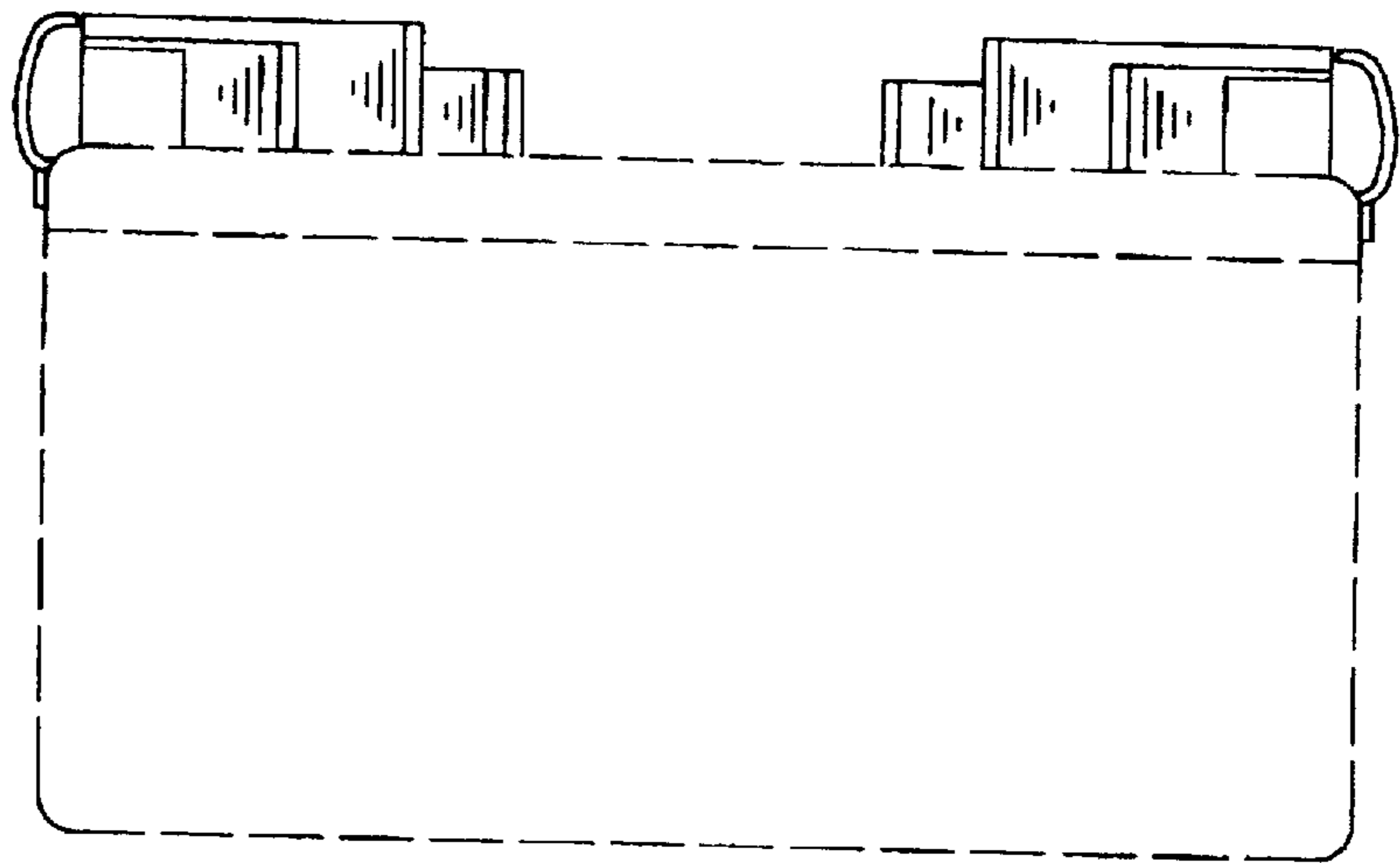

FIG. 5

