



US00D456127S

(12) **United States Design Patent**  
**Grisoni et al.**

(10) **Patent No.:** **US D456,127 S**

(45) **Date of Patent:** **\*\* Apr. 30, 2002**

(54) **PAIR OF HEEL CUP INSOLES**

D408,120 S \* 4/1999 Fair ..... D2/961  
D414,024 S \* 9/1999 Kress et al. .... D2/961

(75) Inventors: **Bernard F. Grisoni**, Cordova; **Richard T. Avent**, Memphis; **Laura J. Crane**, Williston, all of TN (US)

\* cited by examiner

(73) Assignee: **Schering-Plough HealthCare Products, Inc.**, Kenilworth, NJ (US)

*Primary Examiner*—Louis S. Zarfaz

*Assistant Examiner*—Gregory Andoll

(74) *Attorney, Agent, or Firm*—Robert A. Franks

(\*\*) Term: **14 Years**

(57) **CLAIM**

(21) Appl. No.: **29/142,475**

The ornamental design for a pair of heel cup insoles, as shown and described.

(22) Filed: **May 25, 2001**

**DESCRIPTION**

(51) **LOC (7) Cl.** ..... **02-04**

(52) **U.S. Cl.** ..... **D2/961**

(58) **Field of Search** ..... D2/961, 972, 913–915,  
D2/909, 953; 36/88, 91, 93, 313, 312, 43,  
44, 71, 76 C, 32 R, 25 R, 145, 147, 172–174,  
153

FIG. 1 is a bottom, left and back perspective view of the right side member of a pair of heel cup insoles showing our new design.

FIG. 2 is an elevational view of the front of the insole;

FIG. 3 is an elevational view of the back of the insole;

FIG. 4 is a right side elevational view of the insole;

FIG. 5 is a left side elevational view of the insole;

FIG. 6 is a top plan view of the insole; and,

FIG. 7 is a bottom plan view of the insole.

The views of the left side member of the pair of heel cup insoles are mirror images of FIGS. 1–7.

(56) **References Cited**

**U.S. PATENT DOCUMENTS**

D291,742 S \* 9/1987 Surpuriya et al. .... D2/961  
D309,370 S \* 7/1990 Nagal et al. .... D2/953  
D316,929 S \* 5/1991 Ullman ..... D2/961

**1 Claim, 5 Drawing Sheets**

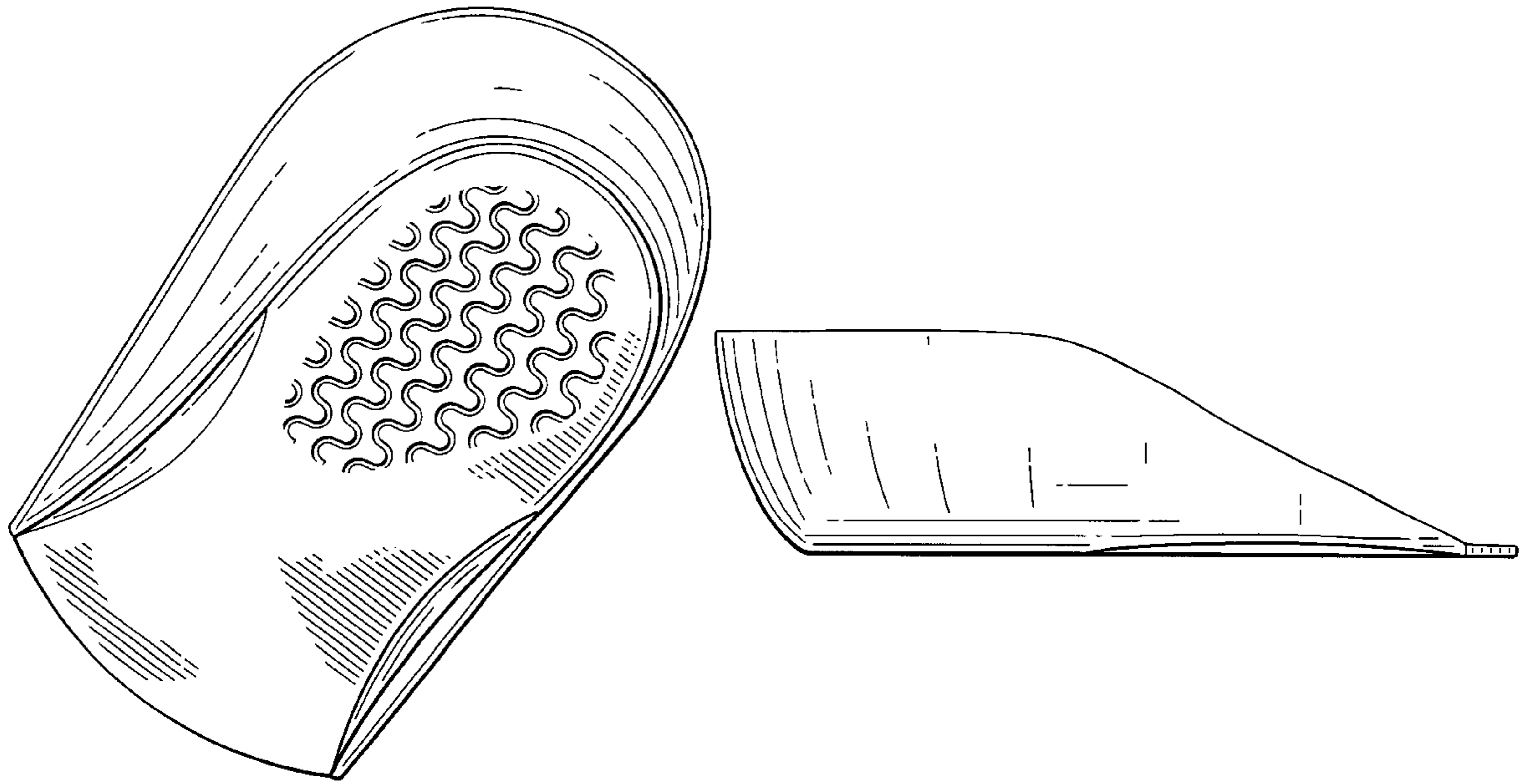

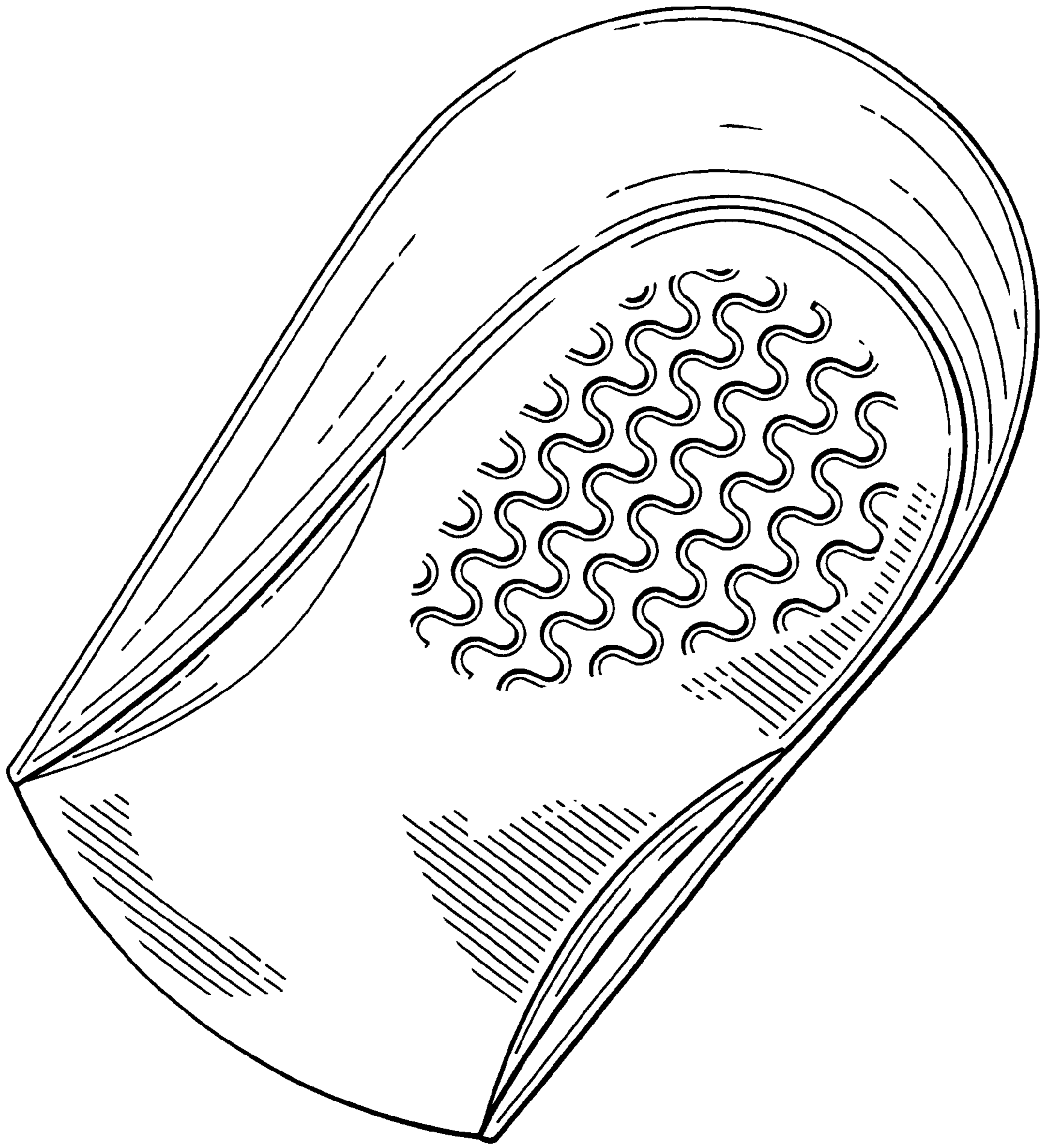

FIG. 1

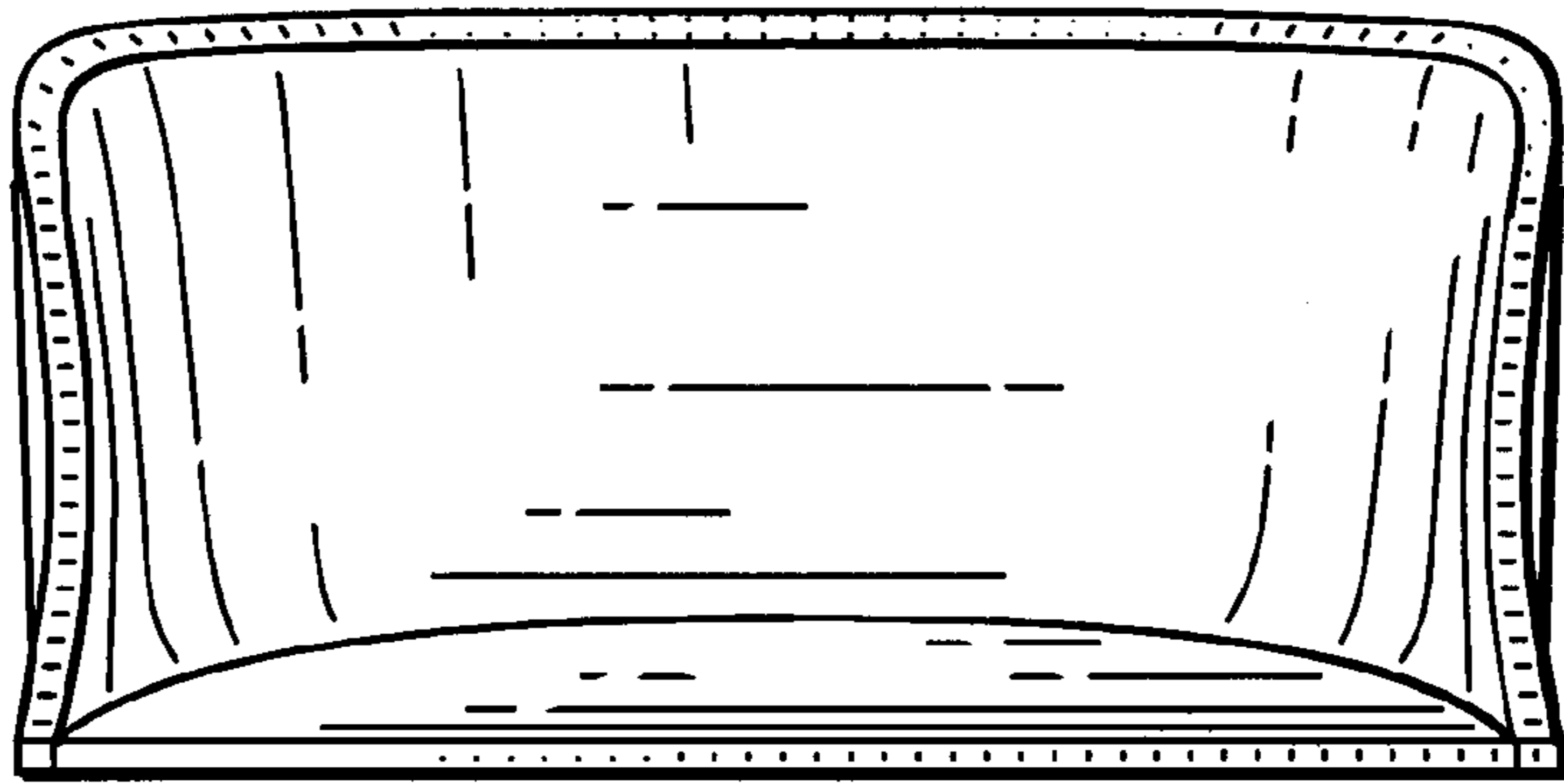

FIG. 2

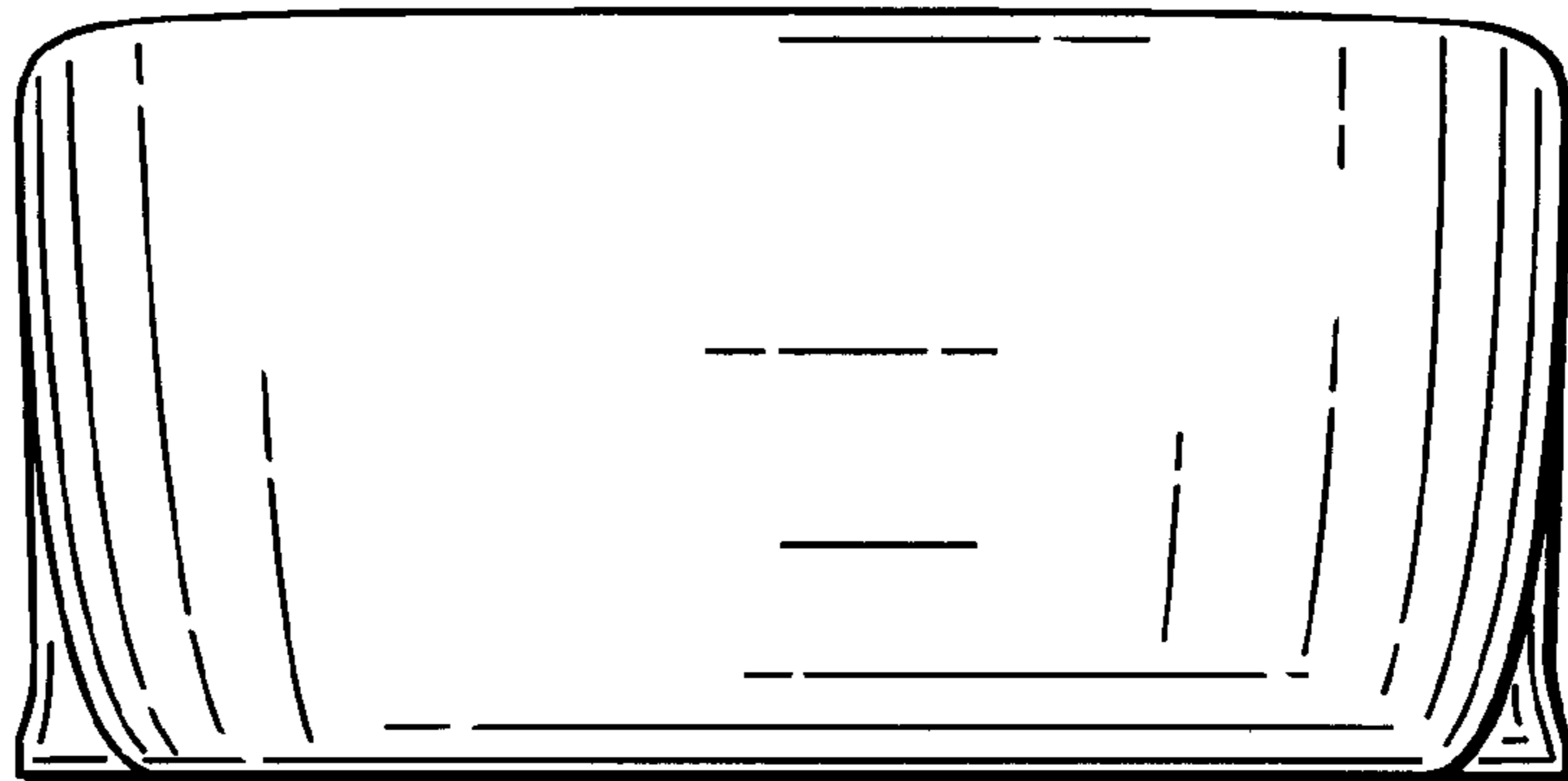

FIG. 3

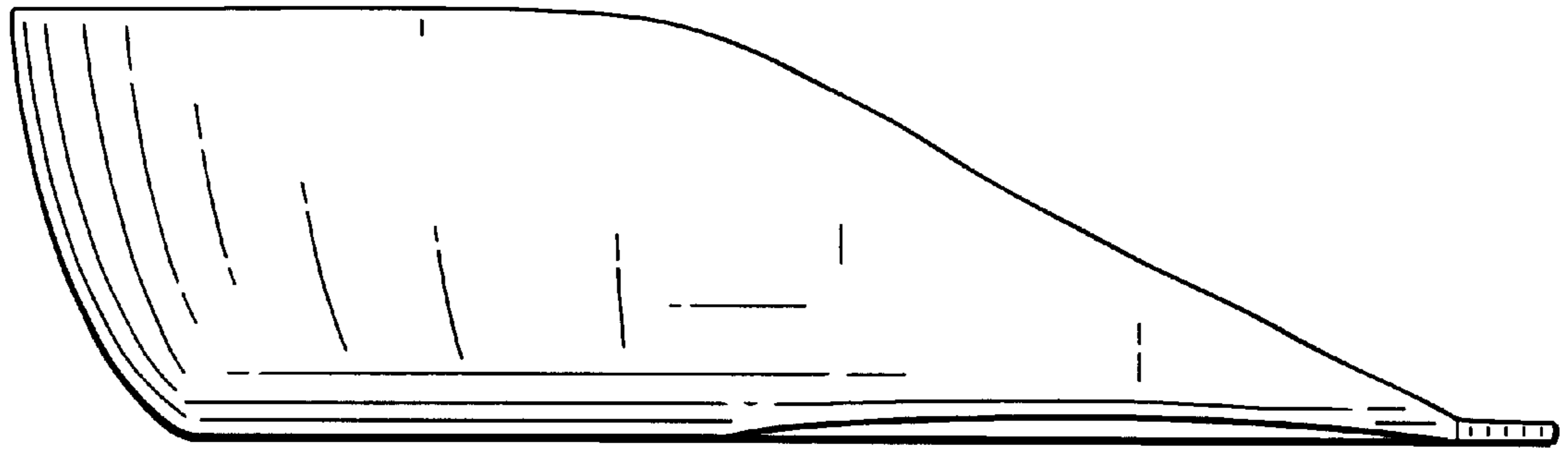

FIG. 4

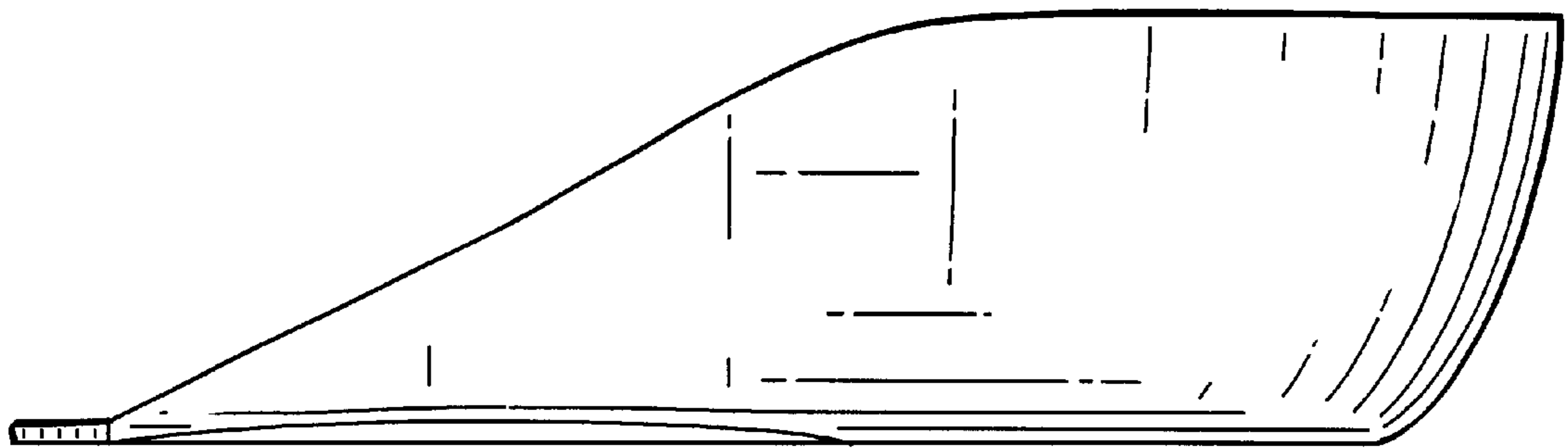

FIG. 5

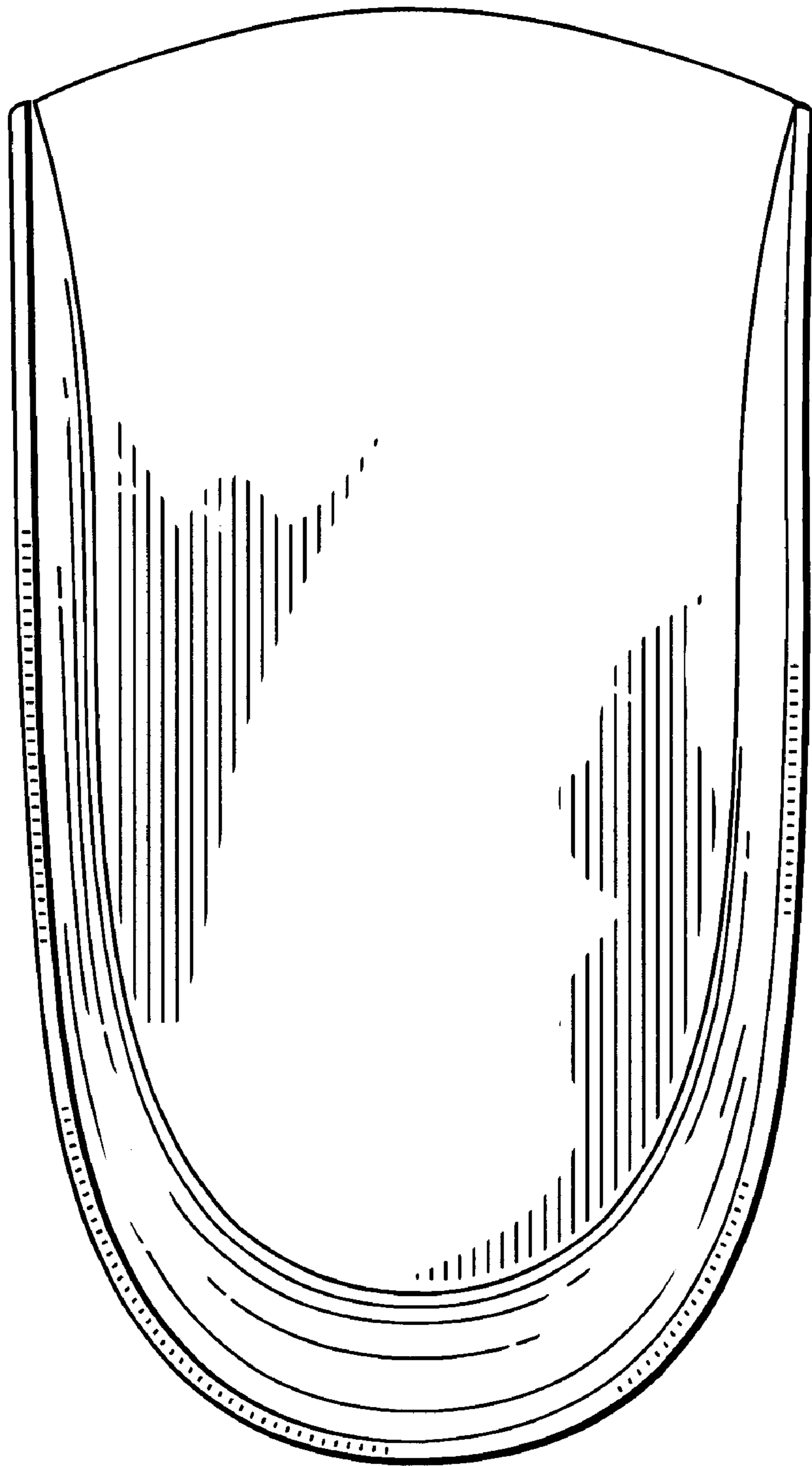

FIG. 6

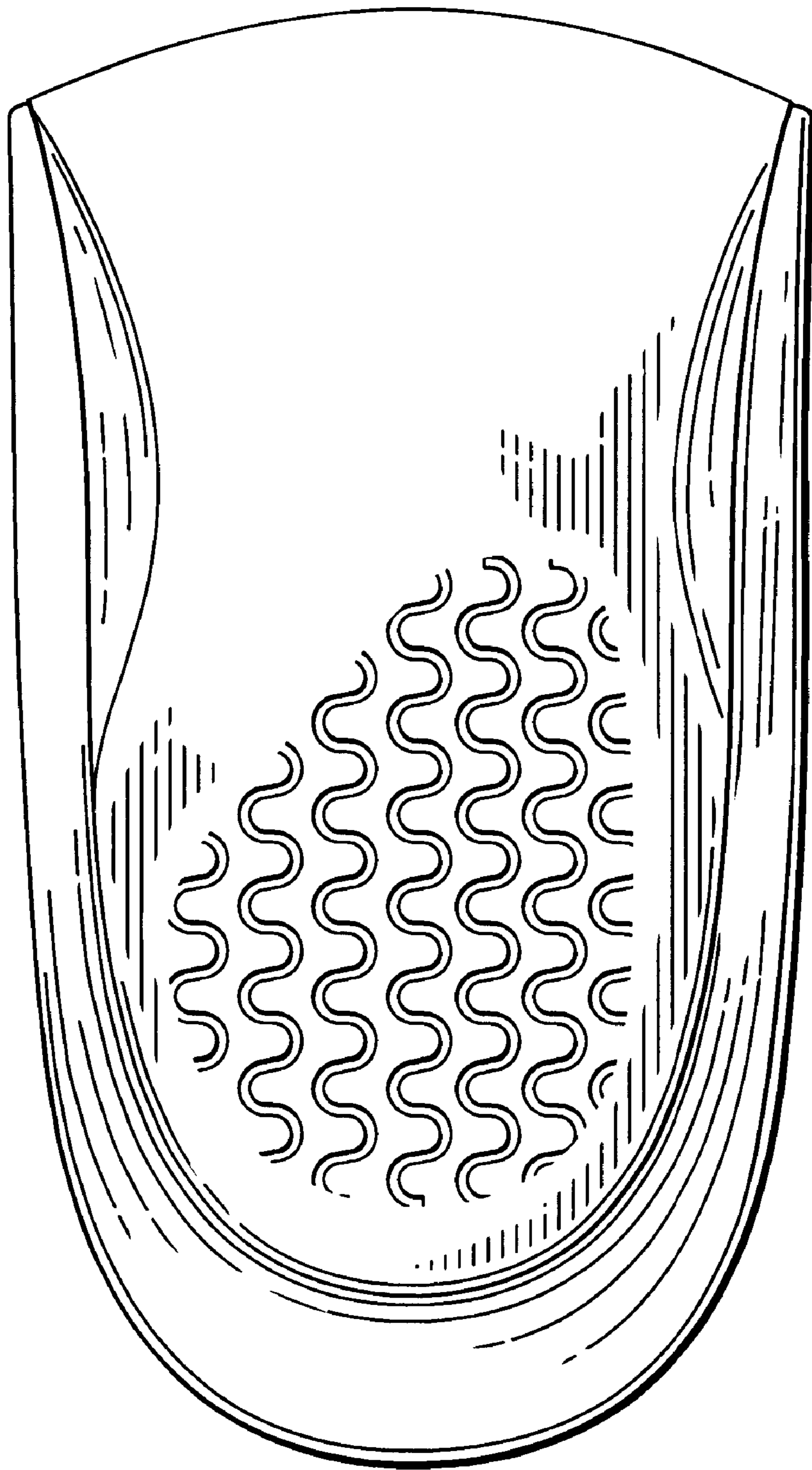

FIG. 7