



US00D456114S

(12) **United States Design Patent**
Pyle et al.

(10) **Patent No.:** **US D456,114 S**

(45) **Date of Patent:** **** Apr. 30, 2002**

(54) **BASEBALL HOODED BATH GARMENT**

(74) *Attorney, Agent, or Firm*—Stinson, Mag & Fizzell, P.C.

(76) Inventors: **Matthew E. Pyle**, 6503 W. 77th Ter., Overland Park, KS (US) 66204; **Joye E. Pyle**, 11615 S. Hudson Pl., Tulsa, OK (US) 74137

(57) **CLAIM**

The ornamental design for a baseball hooded bath garment, as shown and described.

(**) **Term:** **14 Years**

DESCRIPTION

(21) Appl. No.: **29/123,512**

FIG. 1 is a front perspective view of the baseball hooded bath garment;

(22) Filed: **May 18, 2000**

FIG. 2 is a rear perspective view of the baseball hooded bath garment of FIG. 1;

(51) **LOC (7) Cl.** **02-02**

(52) **U.S. Cl.** **D2/825**

FIG. 3 is a front plan view of the baseball hooded bath garment of FIG. 1;

(58) **Field of Search** 2/46, 50, 69, 84, 2/88, 89, 92, DIG. 1, DIG. 4, 102, 104, DIG. 5; D2/823-827, 501, 866, 860-862

FIG. 4 is a right side view of the baseball hooded bath garment of FIG. 1; the left side view of the baseball hooded bath garment is symmetrical to the view shown in FIG. 4; and,

(56) **References Cited**

U.S. PATENT DOCUMENTS

FIG. 5 is a top plan view of the baseball hooded bath garment of FIG. 1.

2,417,888	A	*	3/1947	Schuster	2/104
D182,645	S	*	4/1958	Cetrulo	D2/825
D196,096	S	*	8/1963	Griffith et al.	D2/825
D312,526	S	*	12/1990	Rohmig	D2/824
5,664,258	A	*	9/1997	Harris	2/84
5,855,021	A	*	1/1999	Somerville	2/84
D429,059	S	*	8/2000	Simmons	D2/825
D430,721	S	*	9/2000	Beauchan	D2/825

The bottom view of the baseball hooded bath garment is plain and unornamented and, thus, is not illustrated in the accompanying drawings.

* cited by examiner

The broken line showing of the figure and the indicia is for illustrative purposes only and forms no part of the claimed design.

Primary Examiner—Louis S. Zarfaz
Assistant Examiner—Deanne Levy

The dotted lines around the neck portion and on either side of the buttons, shown in FIGS. 1 and 3 are understood to represent stitching.

1 Claim, 2 Drawing Sheets



Fig. 1.



Fig. 2.

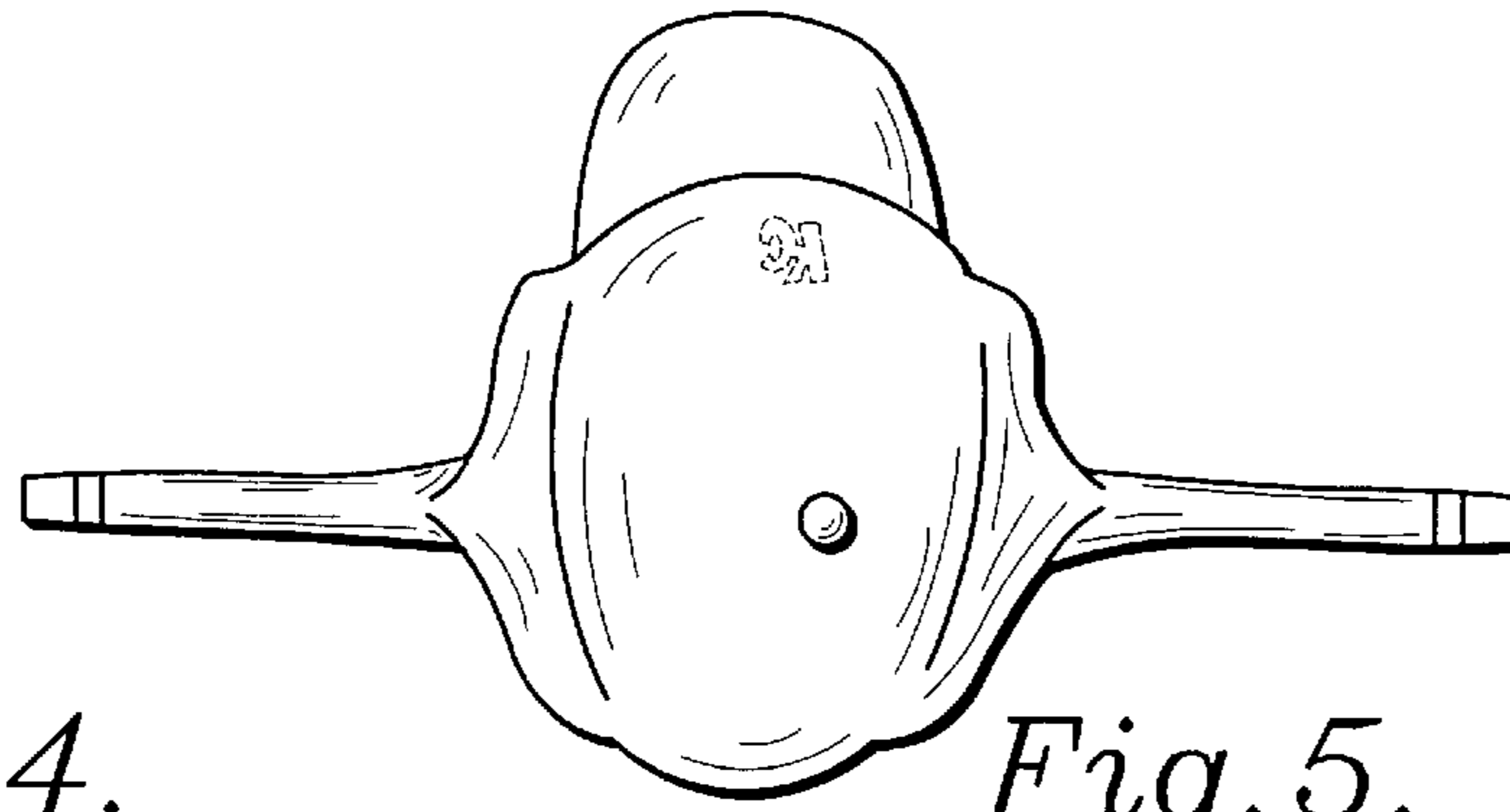

Fig. 4.

Fig. 5.

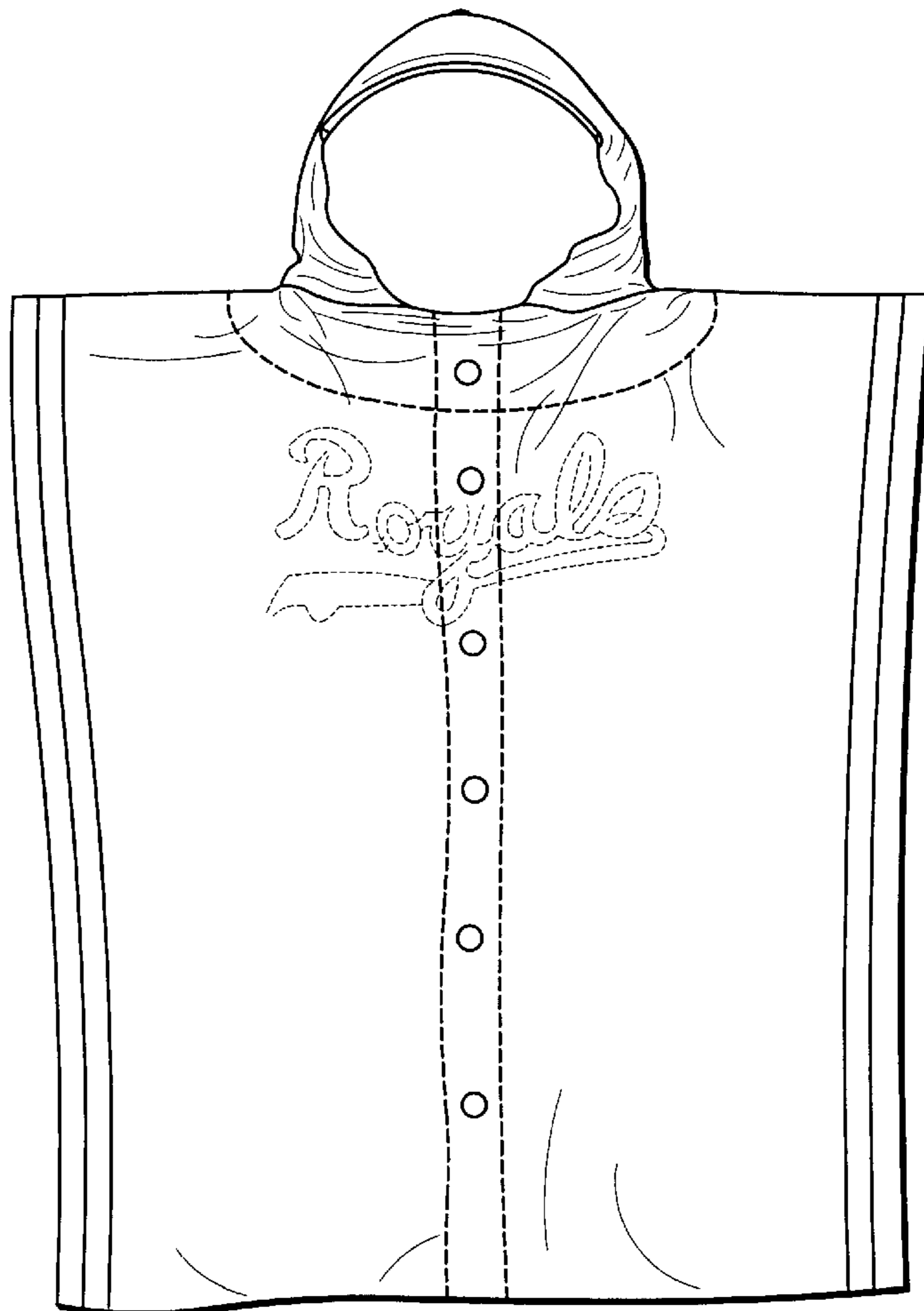
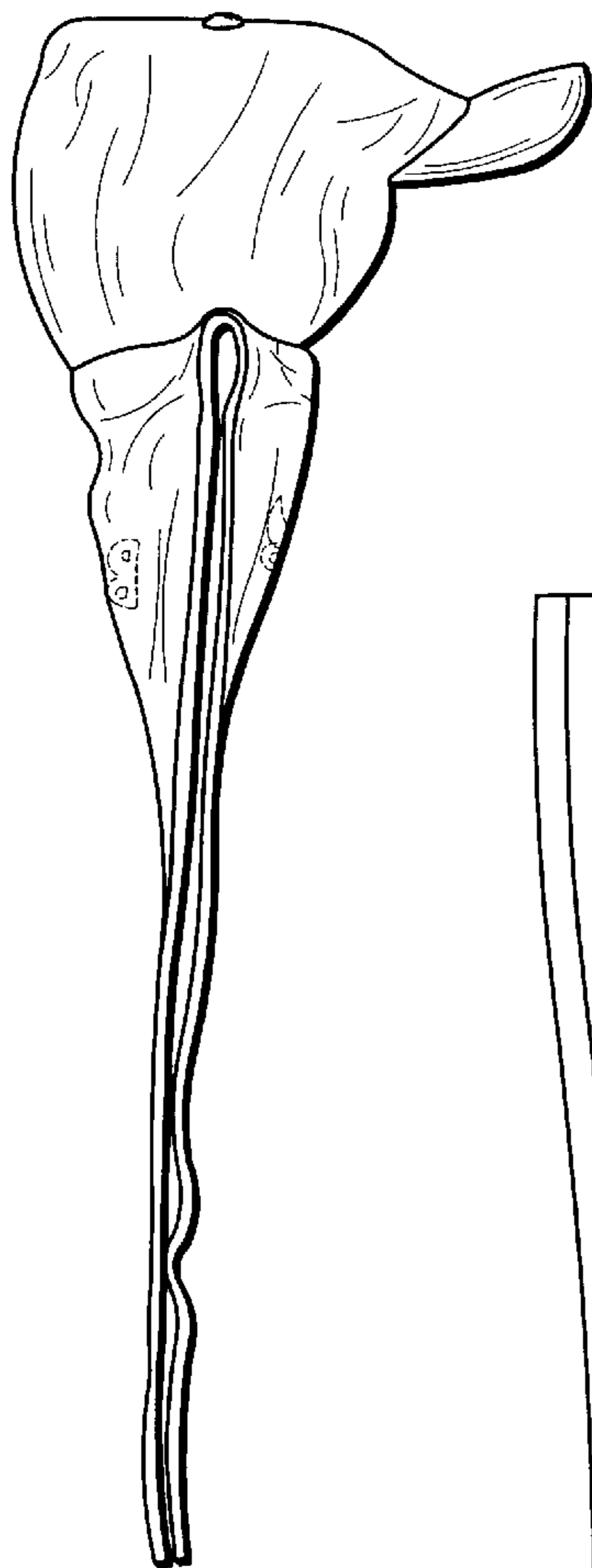

Fig. 3.