



US00D456111S

(12) **United States Design Patent**  
**Fairhurst et al.**

(10) **Patent No.:** **US D456,111 S**

(45) **Date of Patent:** **\*\* Apr. 30, 2002**

(54) **GARMENT**

(75) Inventors: **Fiona Fairhurst**, Muston (GB); **Jane Cappaert**, Arlington, MA (US); **Masanobu Okada**, Osaka (JP)

(73) Assignee: **Speedo International Limited**, Nottingham (GB)

(\*\*) Term: **14 Years**

(21) Appl. No.: **29/128,954**

(22) Filed: **Sep. 1, 2000**

(30) **Foreign Application Priority Data**

Mar. 2, 2000 (GB) ..... 2090947

(51) **LOC (7) Cl.** ..... **02-02**

(52) **U.S. Cl.** ..... **D2/731**

(58) **Field of Search** ..... D2/731-734, 700,  
D2/701, 704, 712, 743, 40, 1, 10, 36-38;  
2/2.15, 2.17, 67, 69, 77, 212, 400-402,  
70, 82; 441/102-104

(56) **References Cited**

**U.S. PATENT DOCUMENTS**

D202,976 S	*	11/1965	O'Neill	.....	D2/731
3,763,498 A	*	10/1973	Rector	.....	2/2.15
4,741,050 A	*	5/1988	O'Kane et al.	.....	2/2.15
4,999,845 A	*	3/1991	Jenks, Jr. et al.	.....	D2/732
5,768,703 A	*	6/1998	Machado et al.	.....	2/2.15
D409,819 S	*	5/1999	Gilchrist	.....	D2/731

5,898,934 A	*	5/1999	Hunter et al.	.....	2/2.15
D416,124 S	*	11/1999	Davies et al.	.....	D2/731
D418,276 S	*	1/2000	Bengtsson	.....	D2/731

**OTHER PUBLICATIONS**

Casad Wetsuits Product Catalog, Nov. 1991 p. 4 Full suit on right side of page.\*

Ski Limited Catalog, Apr. 1993 p. 9 item "B" full suit and p. 8 item "E" tank-style suit.\*

Sport Europa, Spring/Summer 1993 p. 10 item "C" full suit on lower left of page.\*

\* cited by examiner

*Primary Examiner*—Louis S. Zarfes

*Assistant Examiner*—Deanne Levy

(74) *Attorney, Agent, or Firm*—Akin, Gump, Strauss, Hauer & Feld, L.L.P.

(57) **CLAIM**

We claim the ornamental design for a garment, as shown and described.

**DESCRIPTION**

FIG. 1 is a perspective view of a garment showing our new design;

FIG. 2 is a front elevational view thereof;

FIG. 3 is a rear elevational view thereof;

FIG. 4 is a right side elevational view thereof; and,

FIG. 5 is a left side elevational view thereof.

**1 Claim, 1 Drawing Sheet**

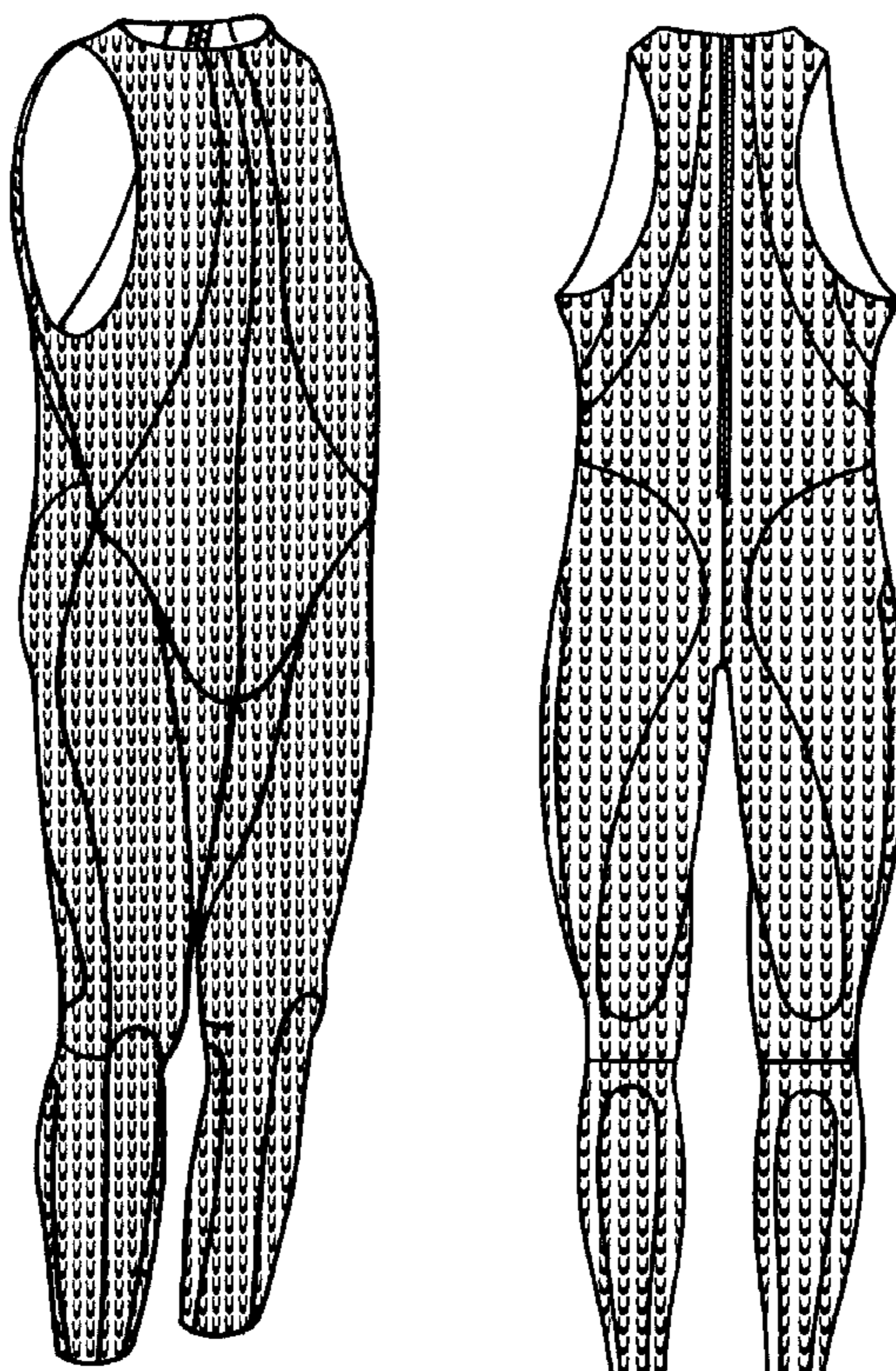

FIG. 1

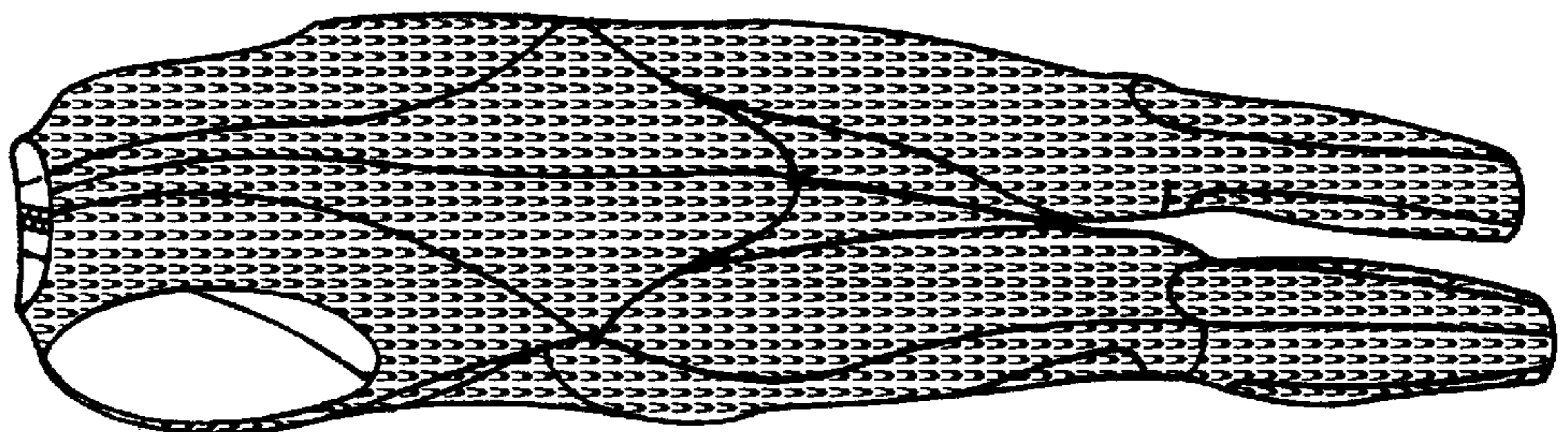

FIG. 2

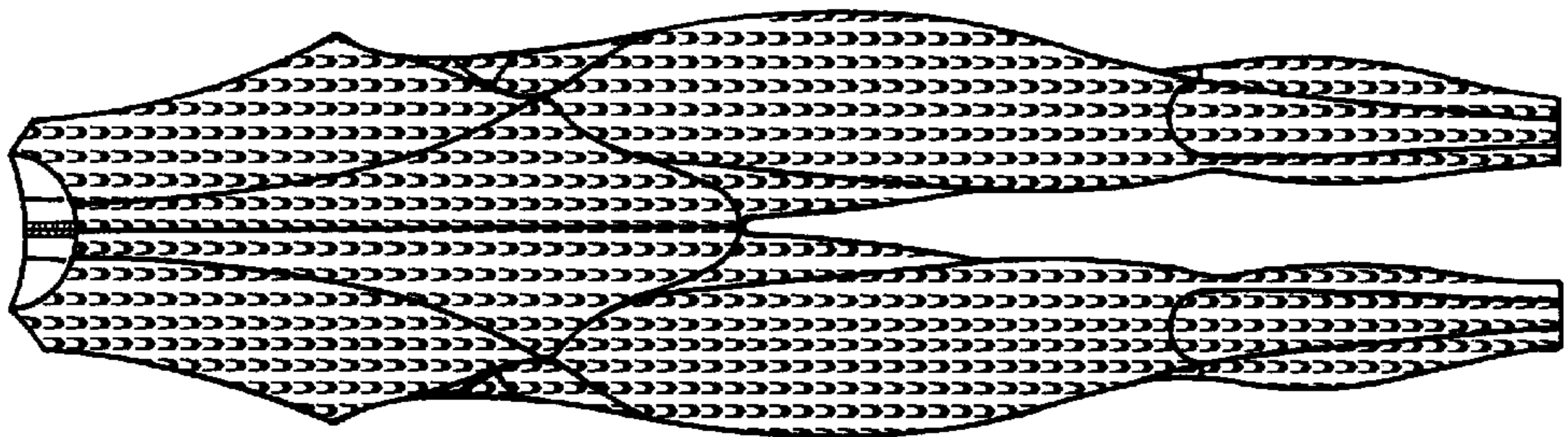

FIG. 3

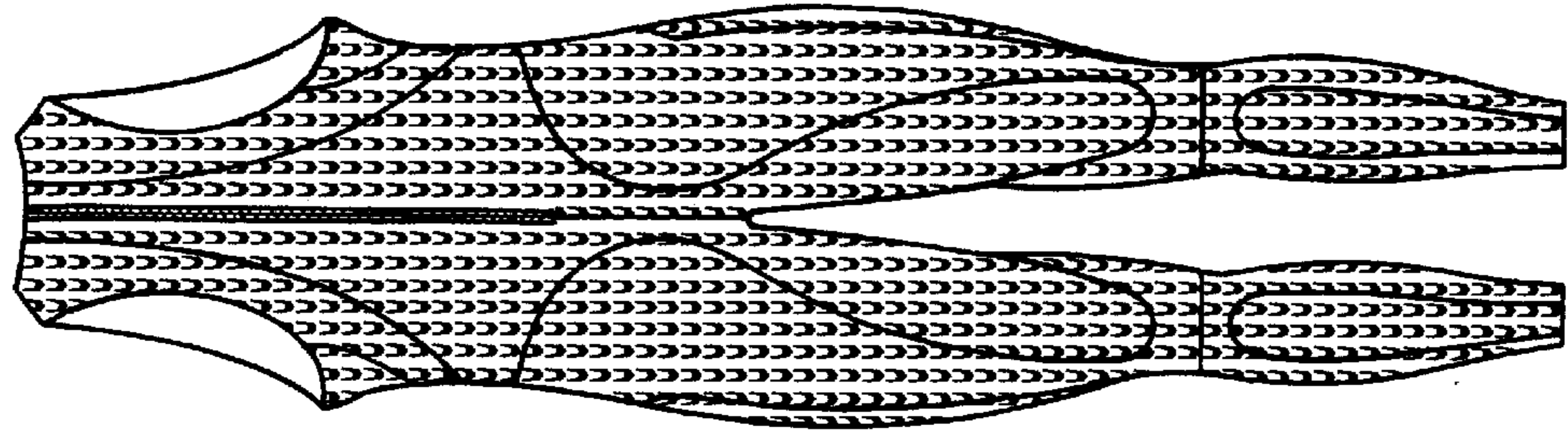

FIG. 4

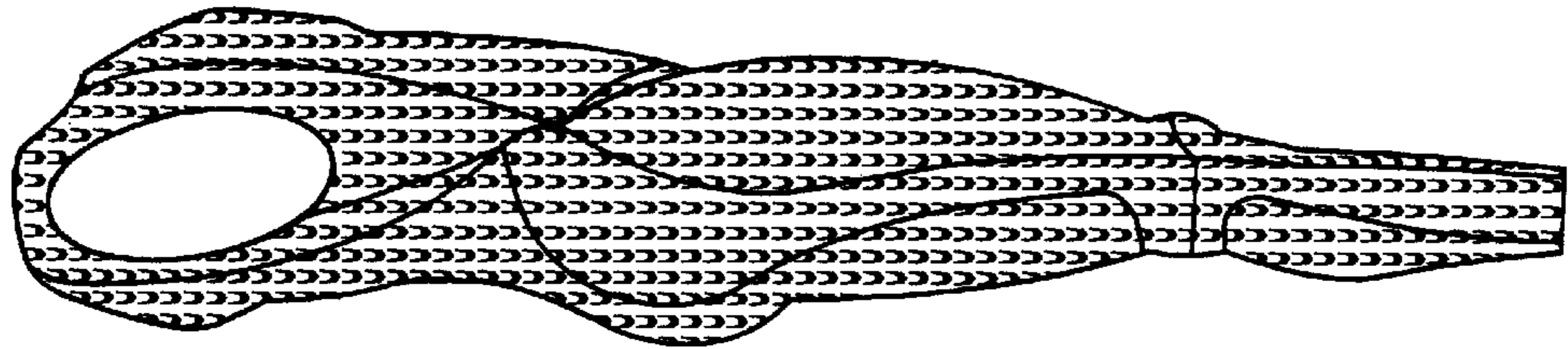

FIG. 5

