



US00D456104S

(12) **United States Design Patent**
Saltet

(10) **Patent No.:** **US D456,104 S**

(45) **Date of Patent:** **** Apr. 23, 2002**

(54) **ELECTRIC STEAM IRON**

(75) Inventor: **Philippe Saltet**, Chateaufort (FR)

(73) Assignee: **Moulinex S.A.**, Cormelles-le-Royal (FR)

(**) Term: **14 Years**

(21) Appl. No.: **29/136,064**

(22) Filed: **Jan. 25, 2001**

(30) **Foreign Application Priority Data**

Jul. 25, 2000 (FR) 00 4411

(51) **LOC (7) Cl.** **07-05**

(52) **U.S. Cl.** **D32/70**

(58) **Field of Search** D32/68, 69, 70,
D32/71; 38/77.1-77.5, 77.7, 88, 74, 69,
79; 219/245, 254, 249

(56) **References Cited**

U.S. PATENT DOCUMENTS

D139,040 S * 10/1944 Mclelland et al. D32/70
D159,504 S * 8/1950 Mcgraw D32/70

D376,233 S * 12/1996 Clouet D32/70
D389,627 S * 1/1998 Stutzer et al. D32/70
D416,656 S * 11/1999 Sadler D32/70
D440,367 S * 4/2001 Choi D32/70

* cited by examiner

Primary Examiner—Cynthia E. Ramirez

(74) *Attorney, Agent, or Firm*—Young & Thompson

(57) **CLAIM**

The ornamental design for an electric steam iron, as shown.

DESCRIPTION

FIG. 1 is a top, front and side perspective view of an electric steam iron showing my new design;

FIG. 2 is a front elevational view thereof;

FIG. 3 is a side elevational view thereof from the left of FIG. 4;

FIG. 4 is a side elevational view thereof from the right of FIG. 2;

FIG. 5 is a rear elevational view thereof;

FIG. 6 is a top plan view thereof; and,

FIG. 7 is a bottom plan view thereof.

1 Claim, 7 Drawing Sheets

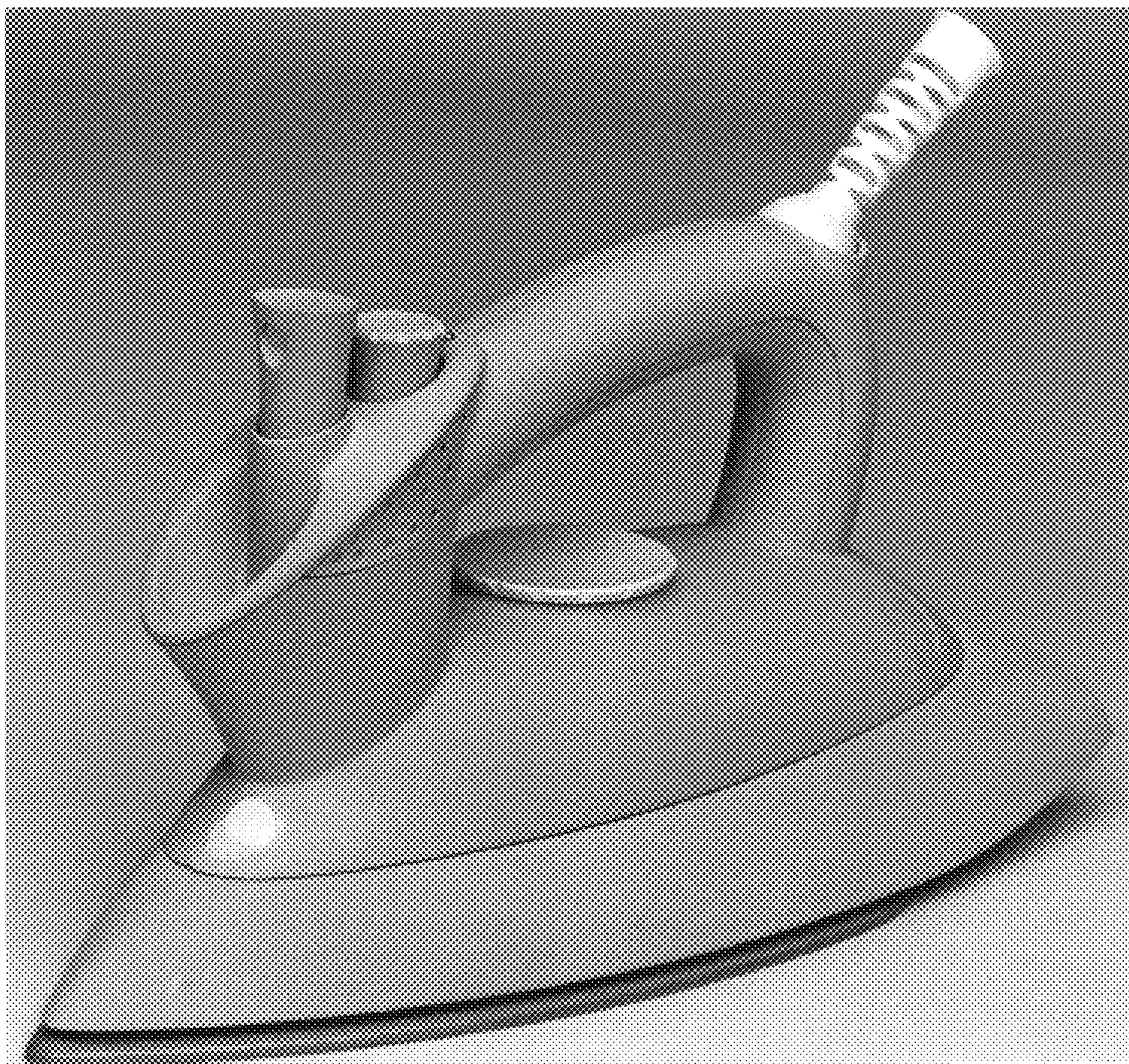

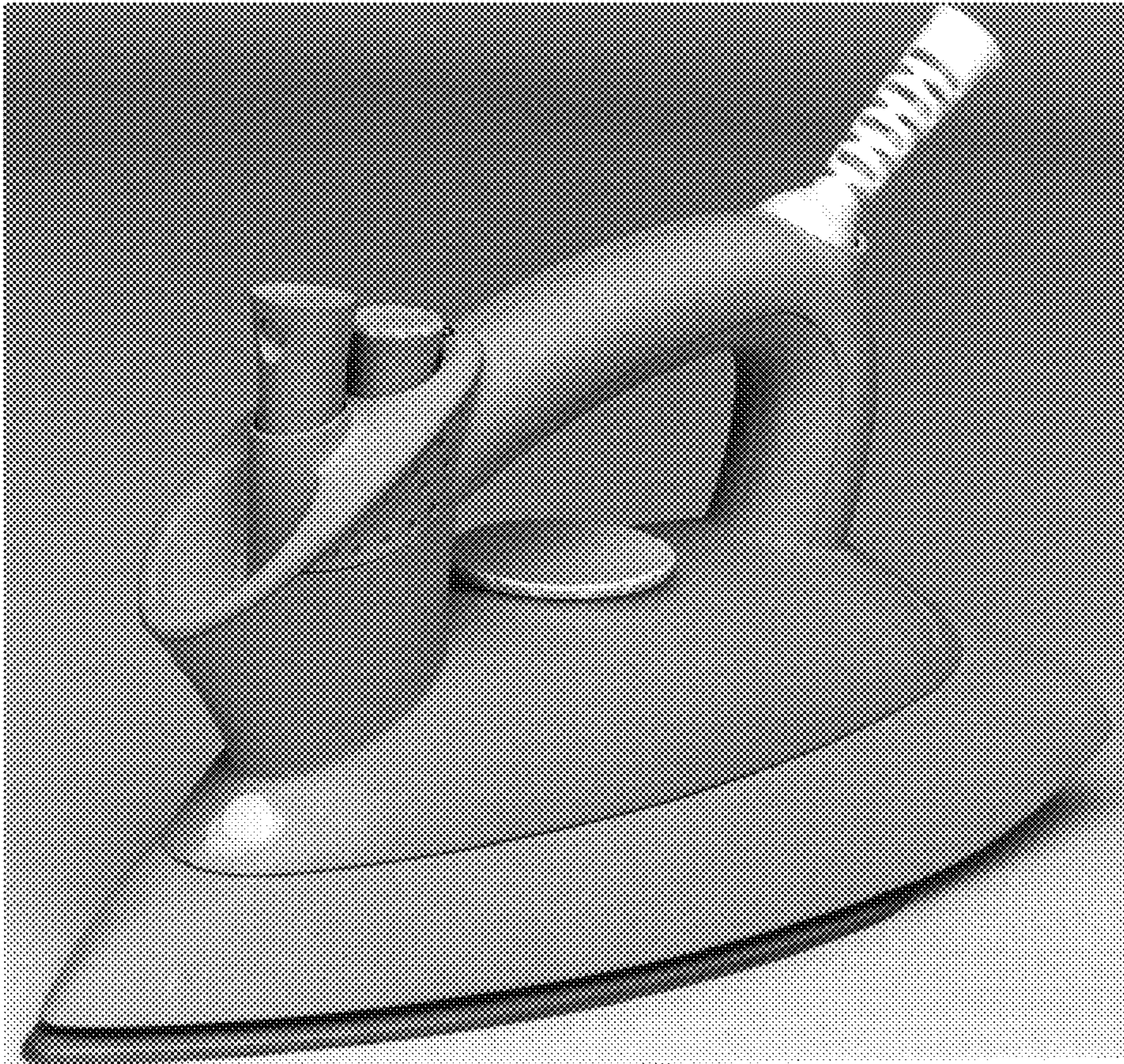

FIG. 1

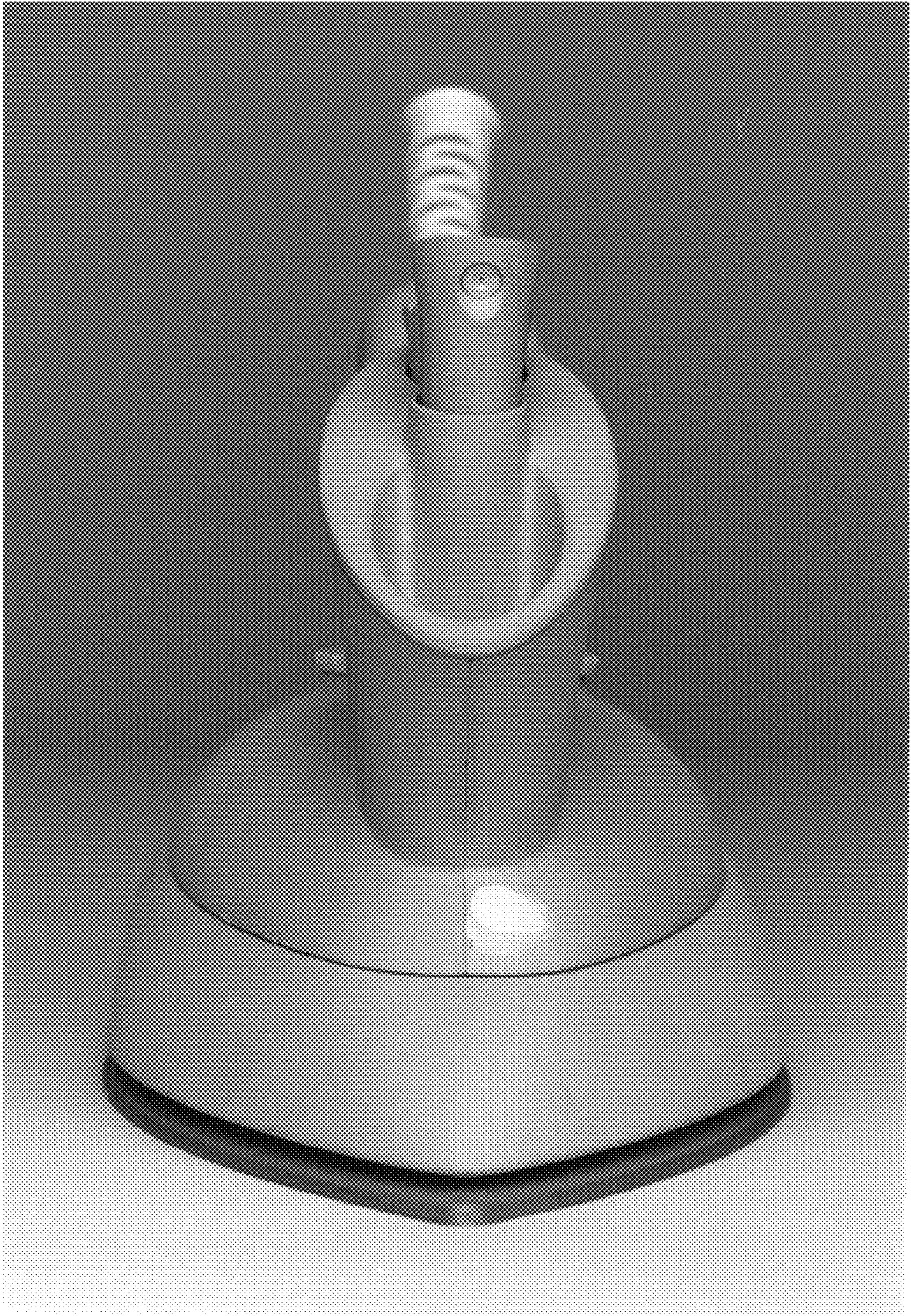

FIG. 2

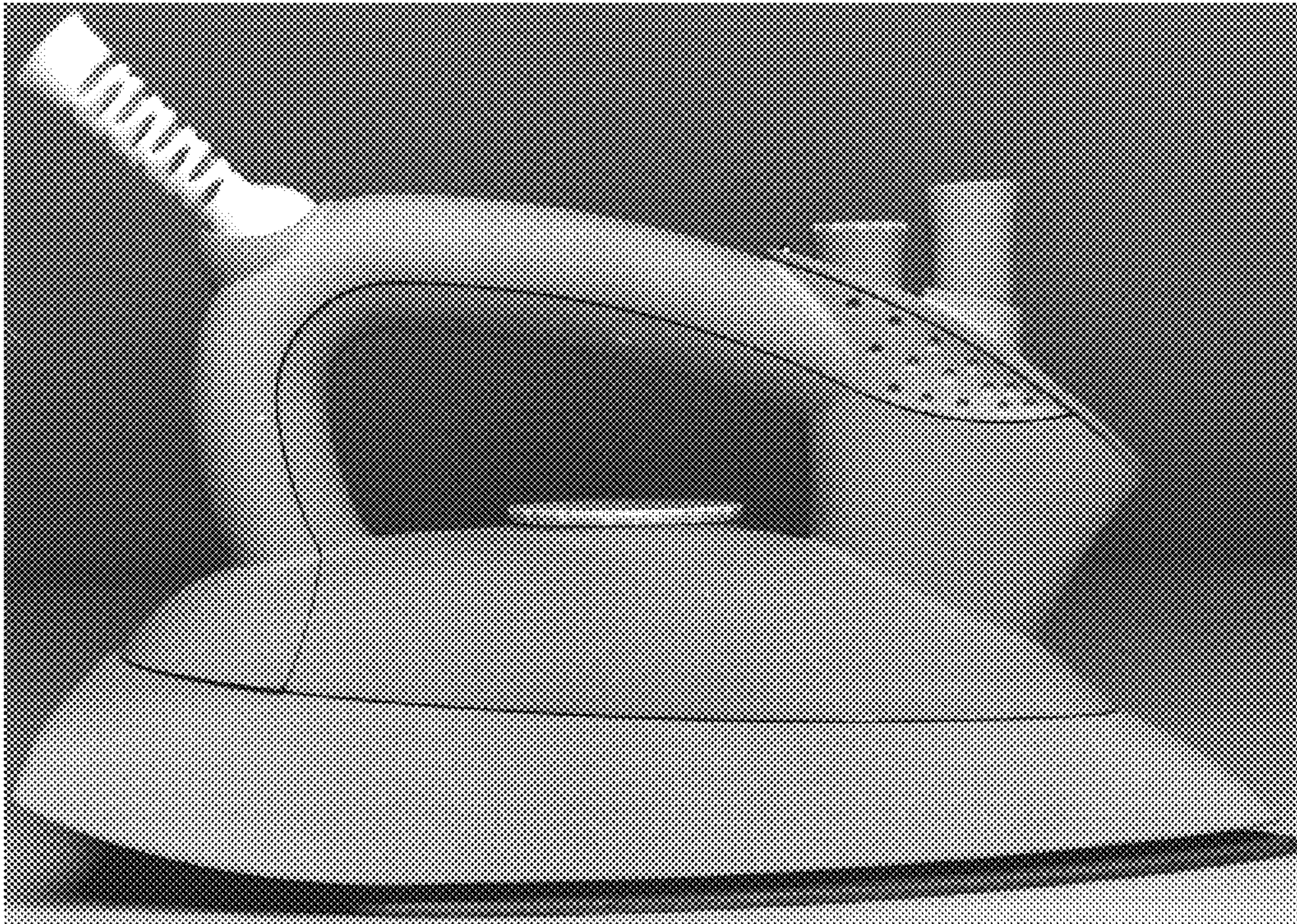

FIG. 3

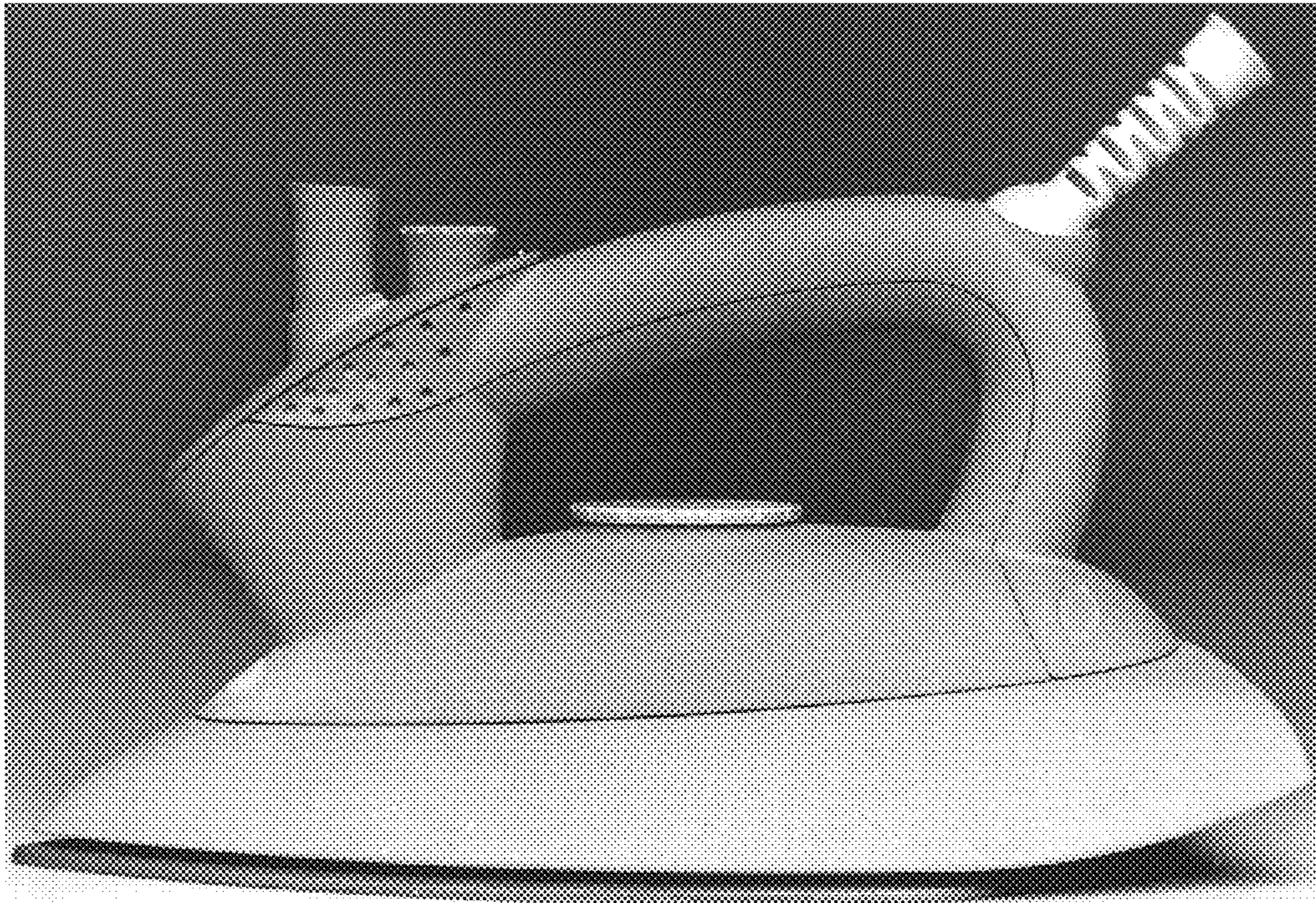

FIG. 4

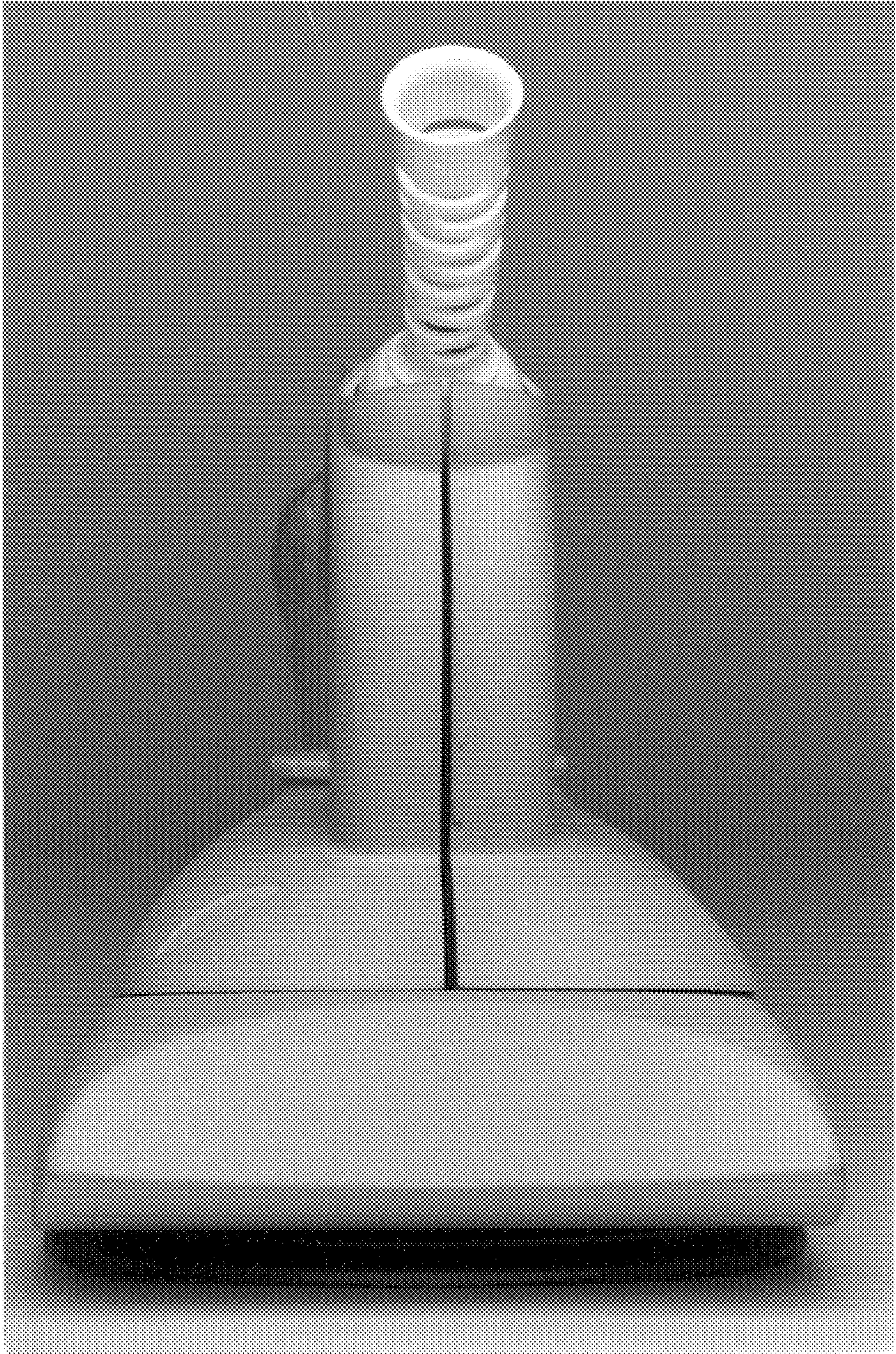

FIG. 5

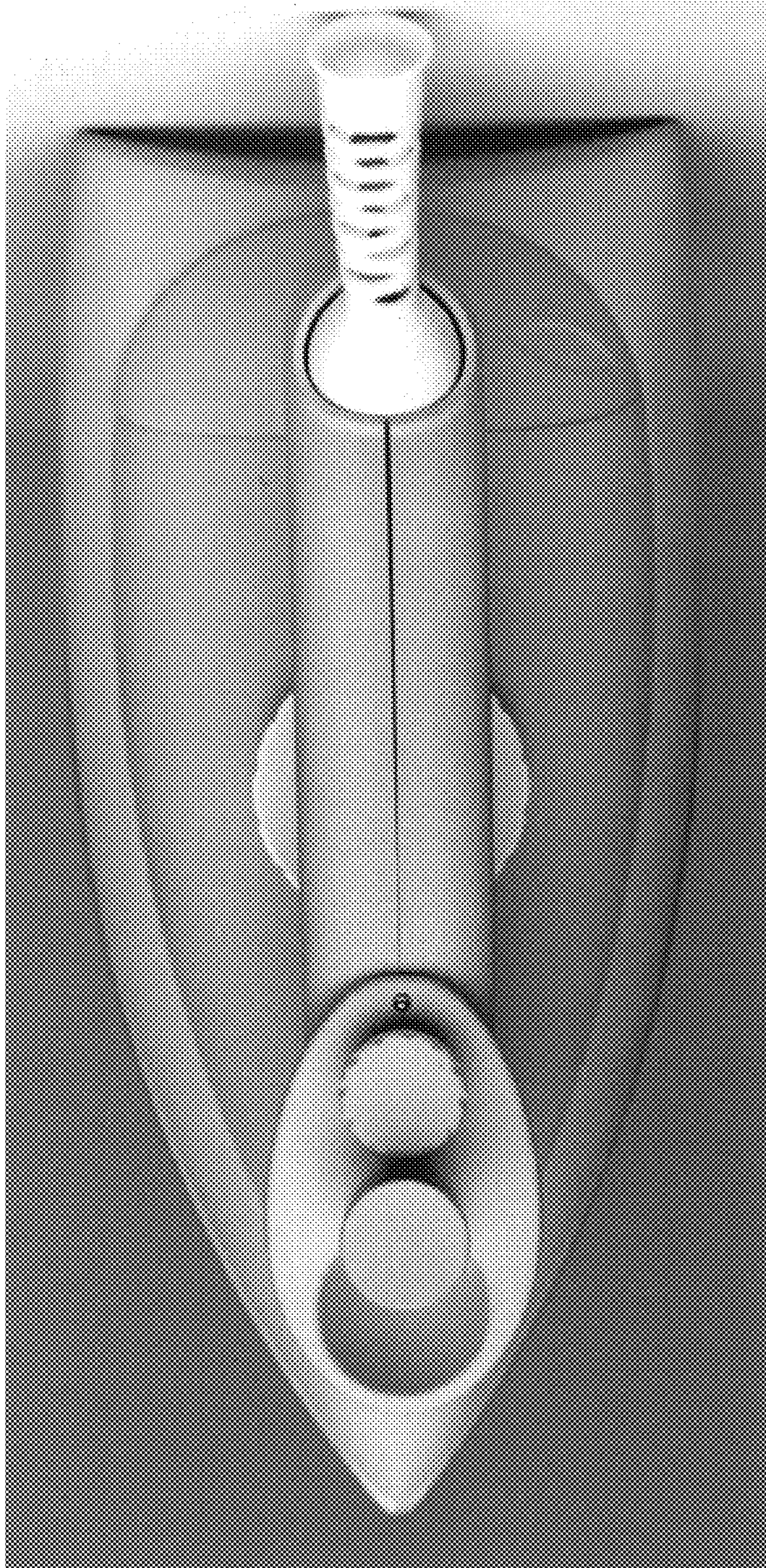

FIG. 6

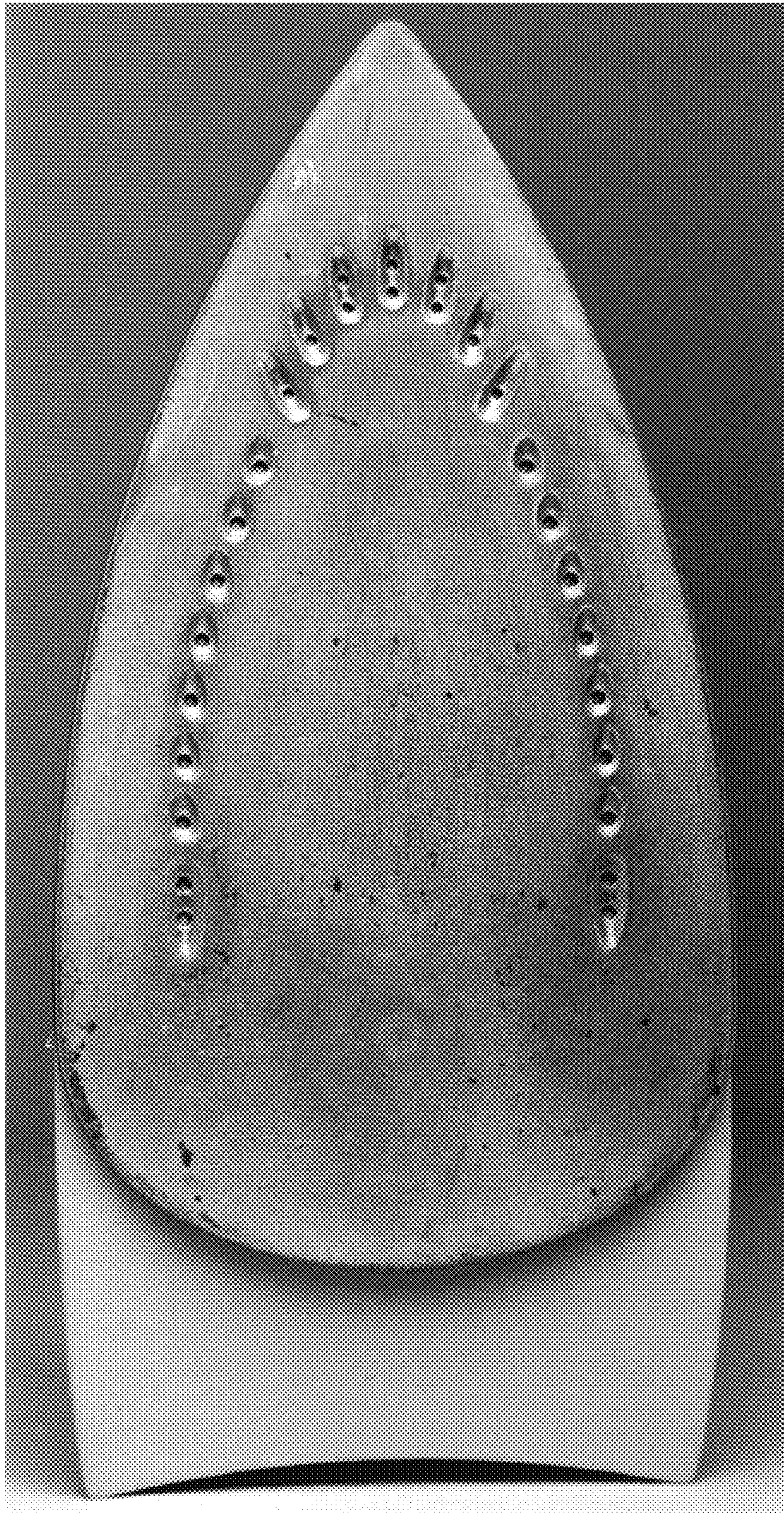

FIG. 7