

US00D456089S

(12) **United States Design Patent**
Shaw et al.

(10) **Patent No.:** **US D456,089 S**

(45) **Date of Patent:** **** Apr. 23, 2002**

(54) **CEDAR IMPRESSION INSIDE SIDING CORNER**

(74) *Attorney, Agent, or Firm*—Duane, Morris & Heckscher LLP

(75) Inventors: **Robert David Shaw**, Parma, MI (US);
Stephen William Steffes, McPherson, KS (US)

(57) **CLAIM**

The ornamental design for a cedar impression inside siding corner, as shown and described.

(73) Assignee: **CertainTeed Corporation**, Valley Forge, PA (US)

DESCRIPTION

(**) Term: **14 Years**

This application is related to U.S. utility application Ser. No. 09/796,930 of Stephen William Steffes and Robert David Shaw entitled "Cedar Impression Siding Corner" and U.S. design application Ser. No. 29/137,914 of Stephen William Steffes and Robert David Shaw entitled "Cedar Impression Outside Corner," both applications being filed in the U.S. Patent and Trademark Office on the same day this application is being filed.

(21) Appl. No.: **29/137,915**

(22) Filed: **Mar. 1, 2001**

(51) **LOC (7) Cl.** **25-01**

(52) **U.S. Cl.** **D25/139; D25/102**

(58) **Field of Search** **52/532, 519, 288.1, 52/287.1; D25/139, 102**

FIG. 1 is a rear perspective view of a cedar impression inside siding corner showing our new design;

FIG. 2 is a front perspective view of the cedar impression inside siding corner;

FIG. 3 is a rear, right side elevational view of the cedar impression inside siding corner;

FIG. 4 is a rear, left side elevational view of the cedar impression inside siding corner;

FIG. 5 is a front, right side elevational view of the cedar impression inside siding corner; and,

FIG. 6 is a front, left side elevational view of the cedar impression inside siding corner.

(56) **References Cited**

U.S. PATENT DOCUMENTS

2,821,754	A	*	2/1958	Hillson	52/288.1
3,500,600	A	*	3/1970	Bagley, Sr.	52/288.1
4,015,391	A		4/1977	Epstein et al.	52/520
5,836,123	A	*	11/1998	Gulino	52/288.1
D402,879	S	*	12/1998	Beard, Jr.	D25/102

* cited by examiner

Primary Examiner—Doris Clark

1 Claim, 4 Drawing Sheets

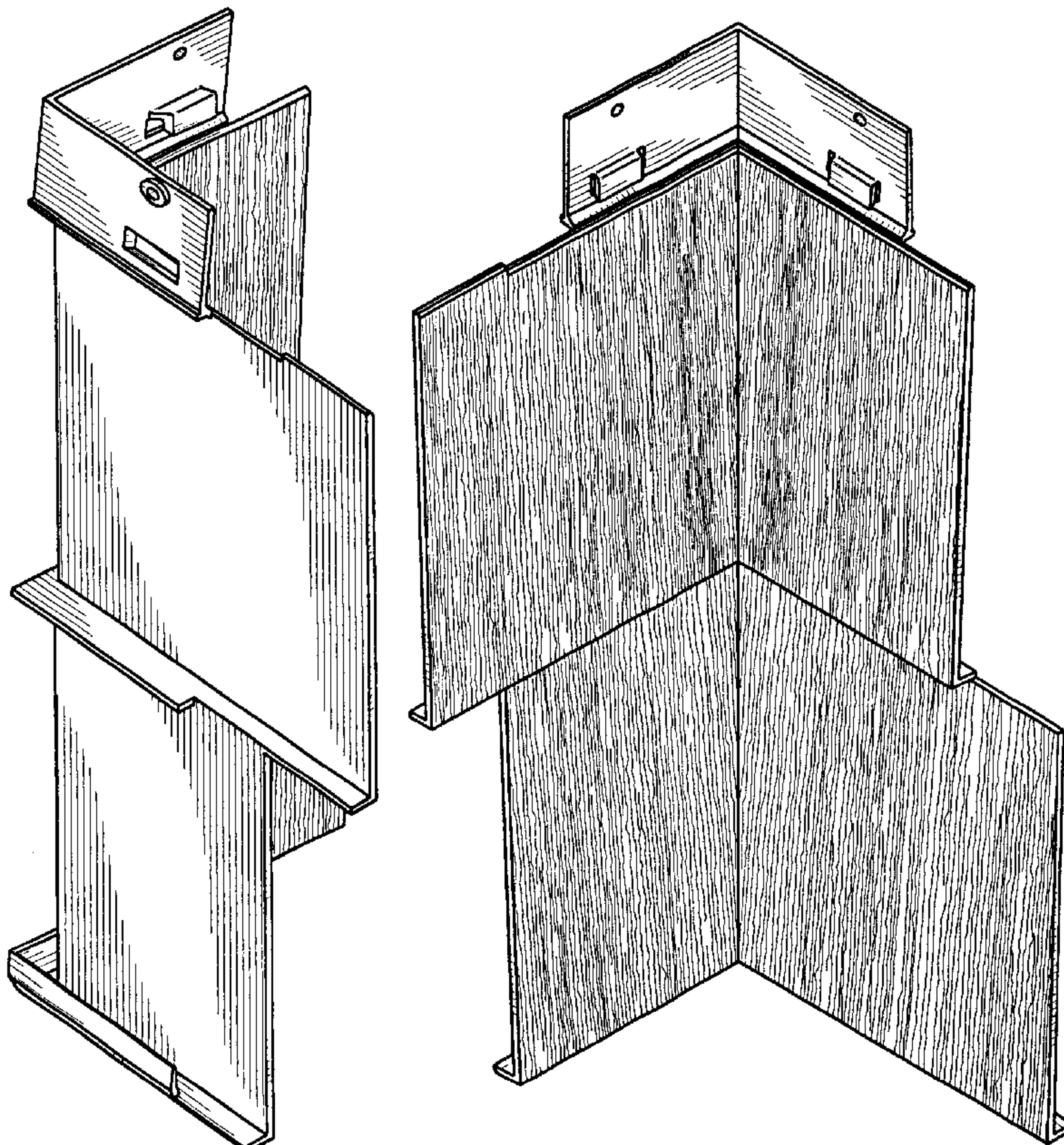

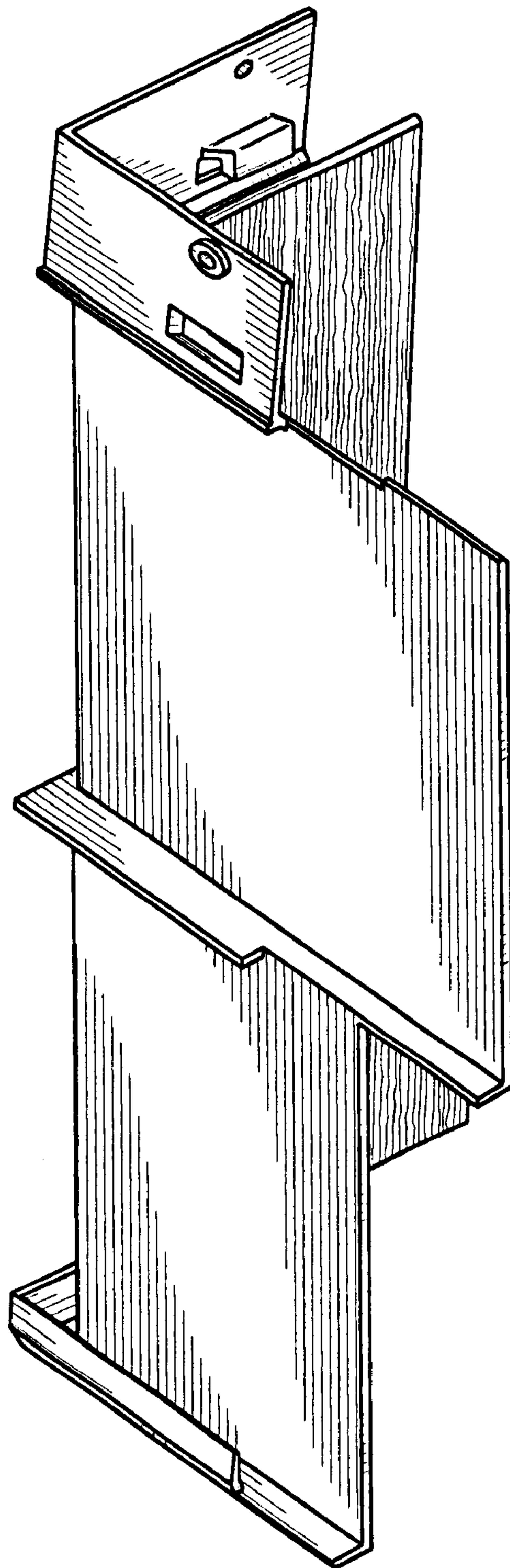

FIG. 1

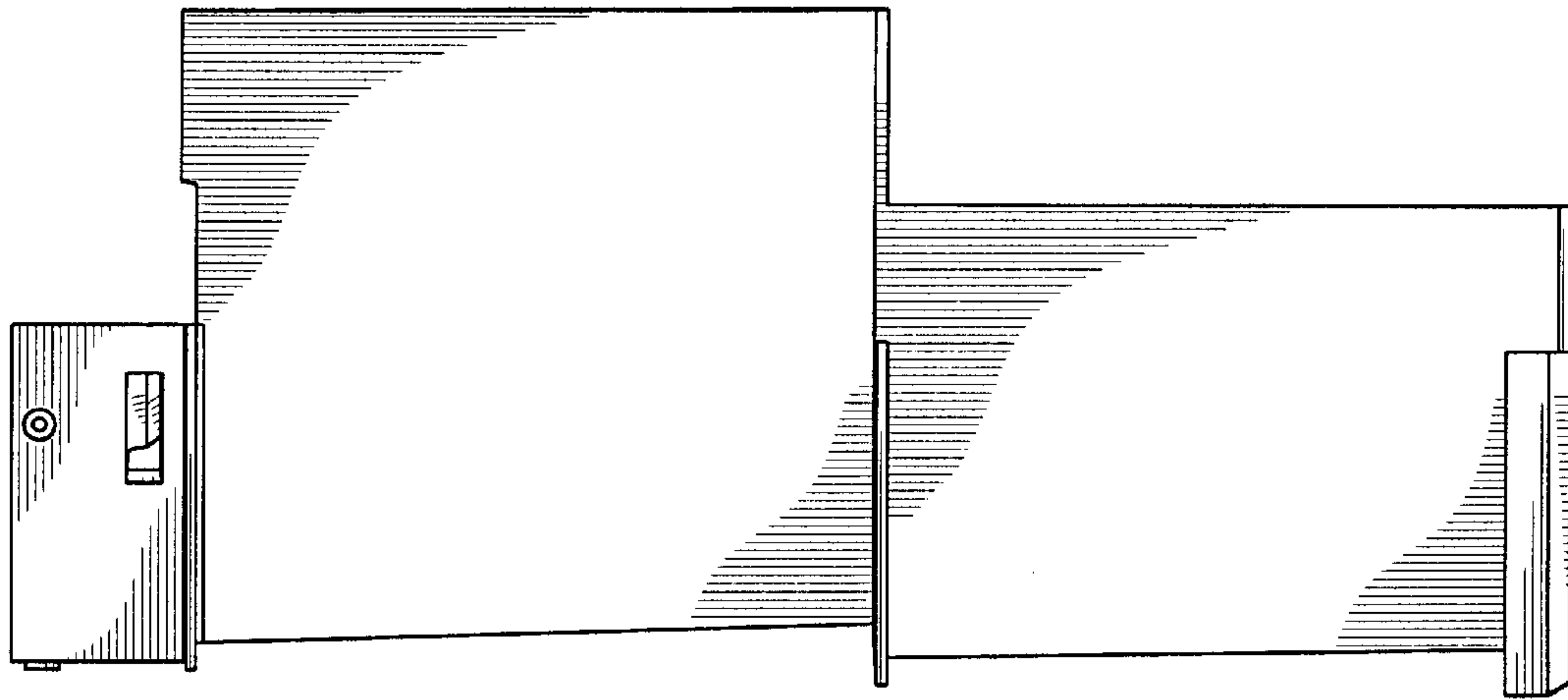

FIG. 3

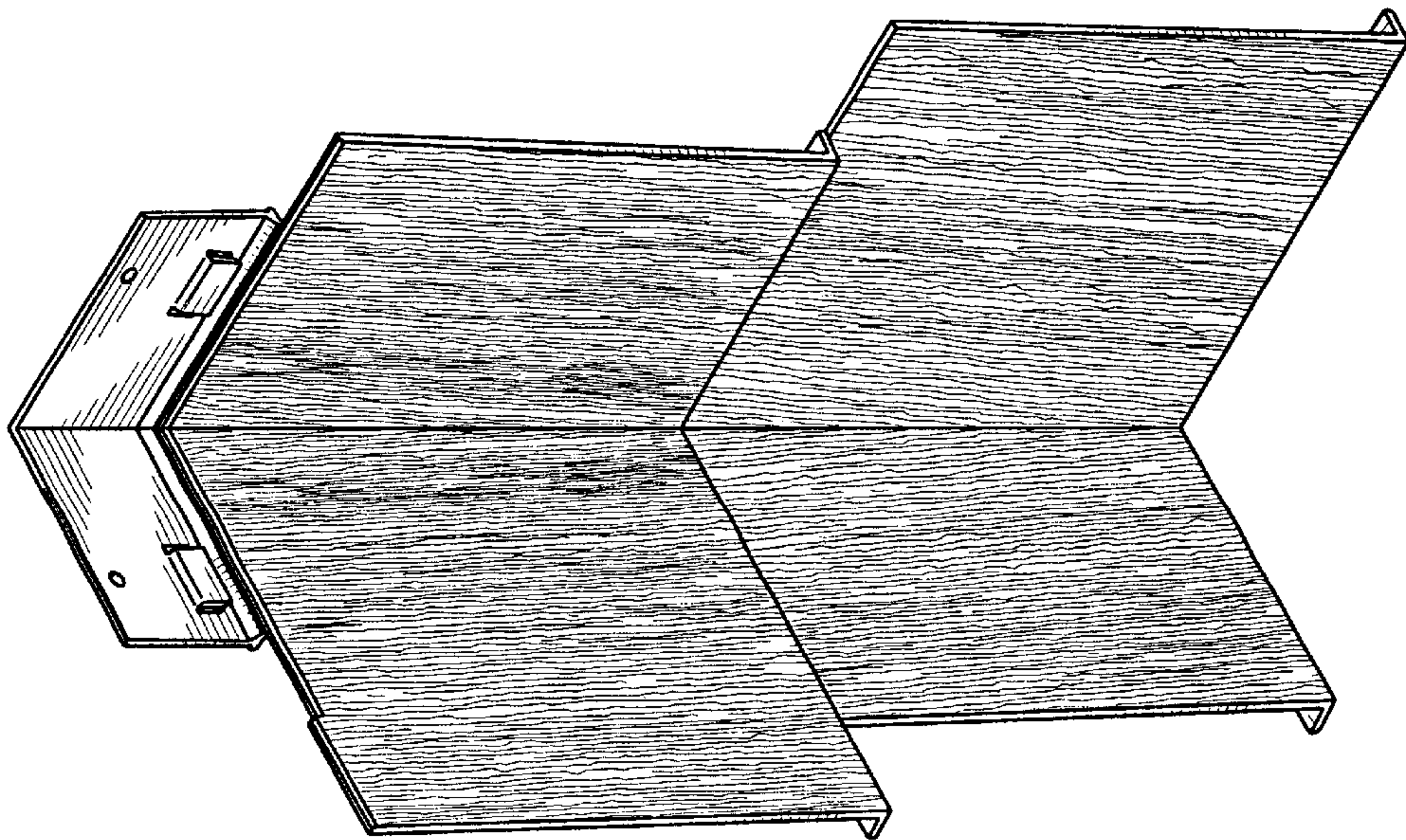

FIG. 2

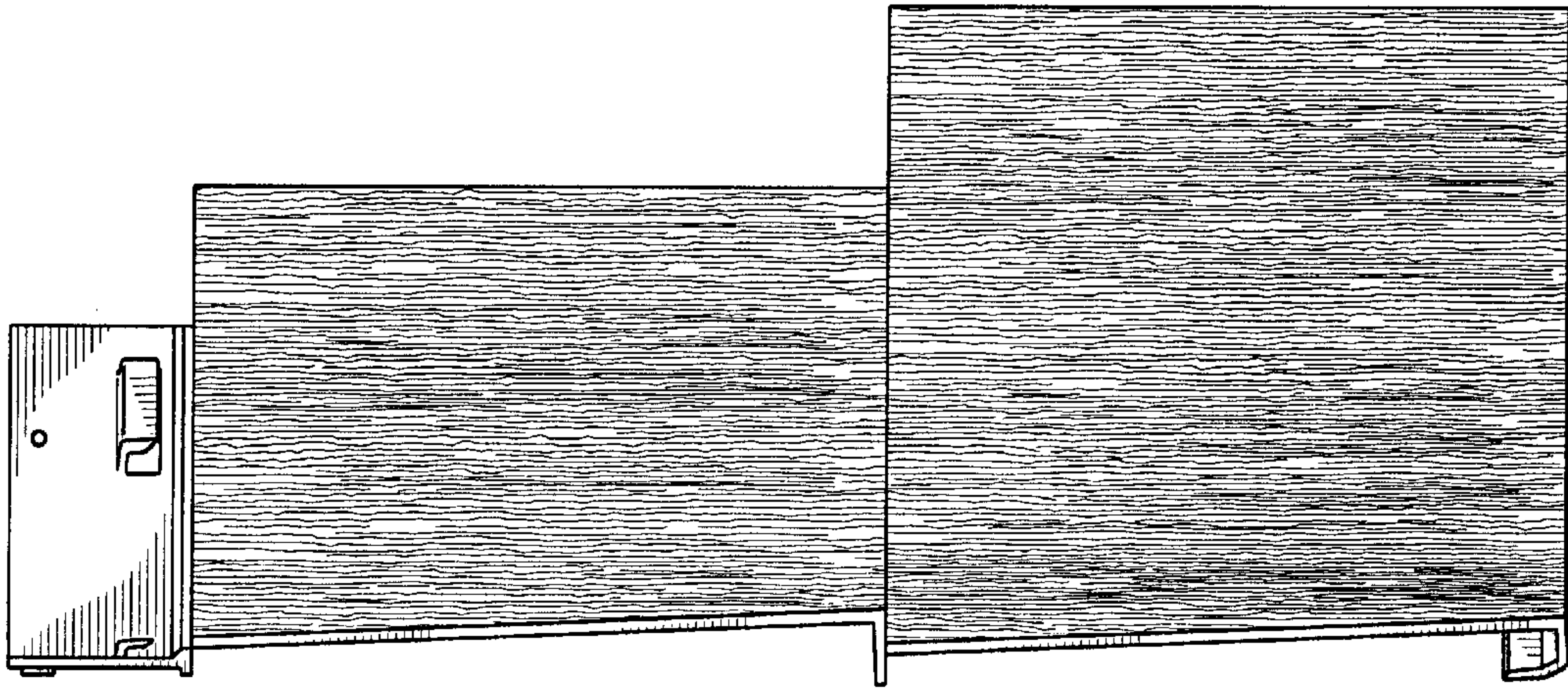

FIG. 5

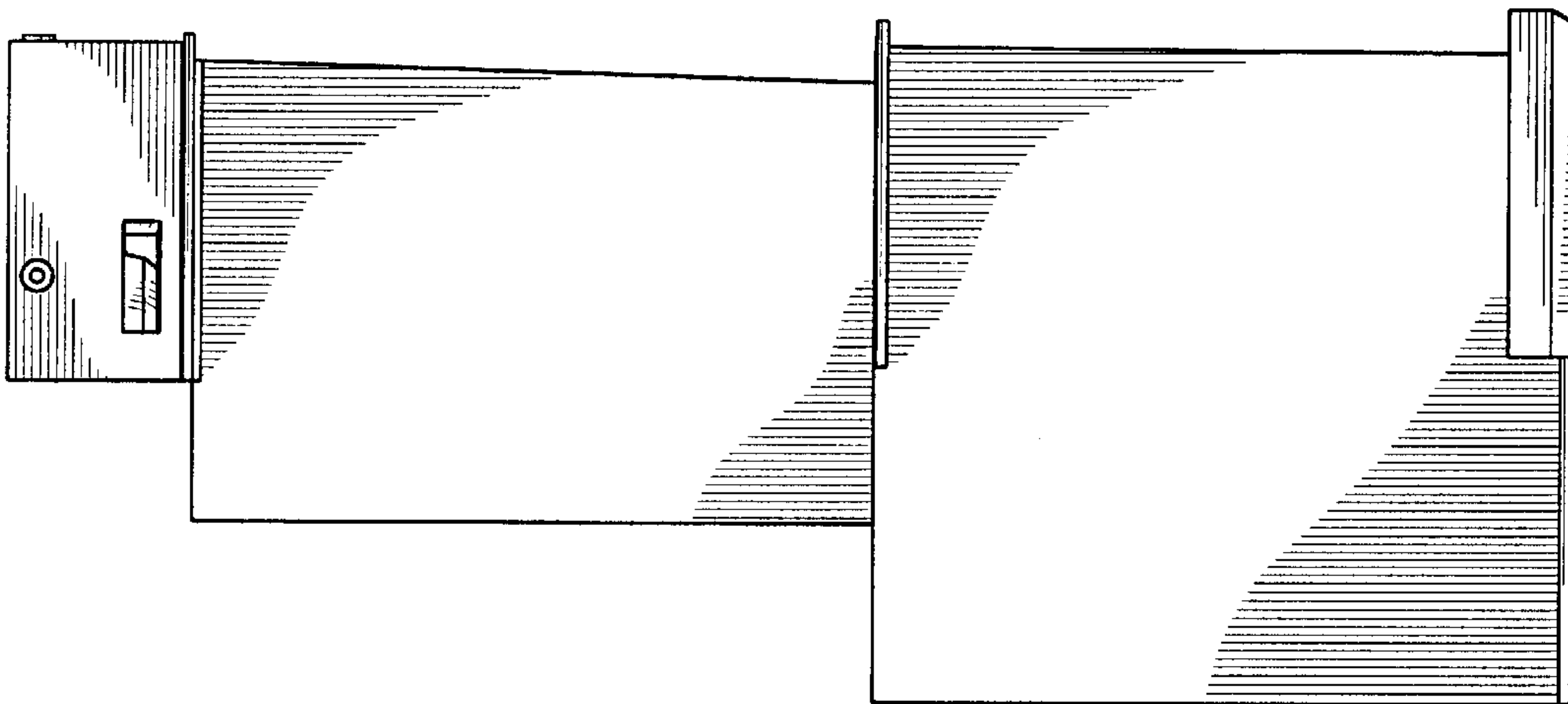

FIG. 4

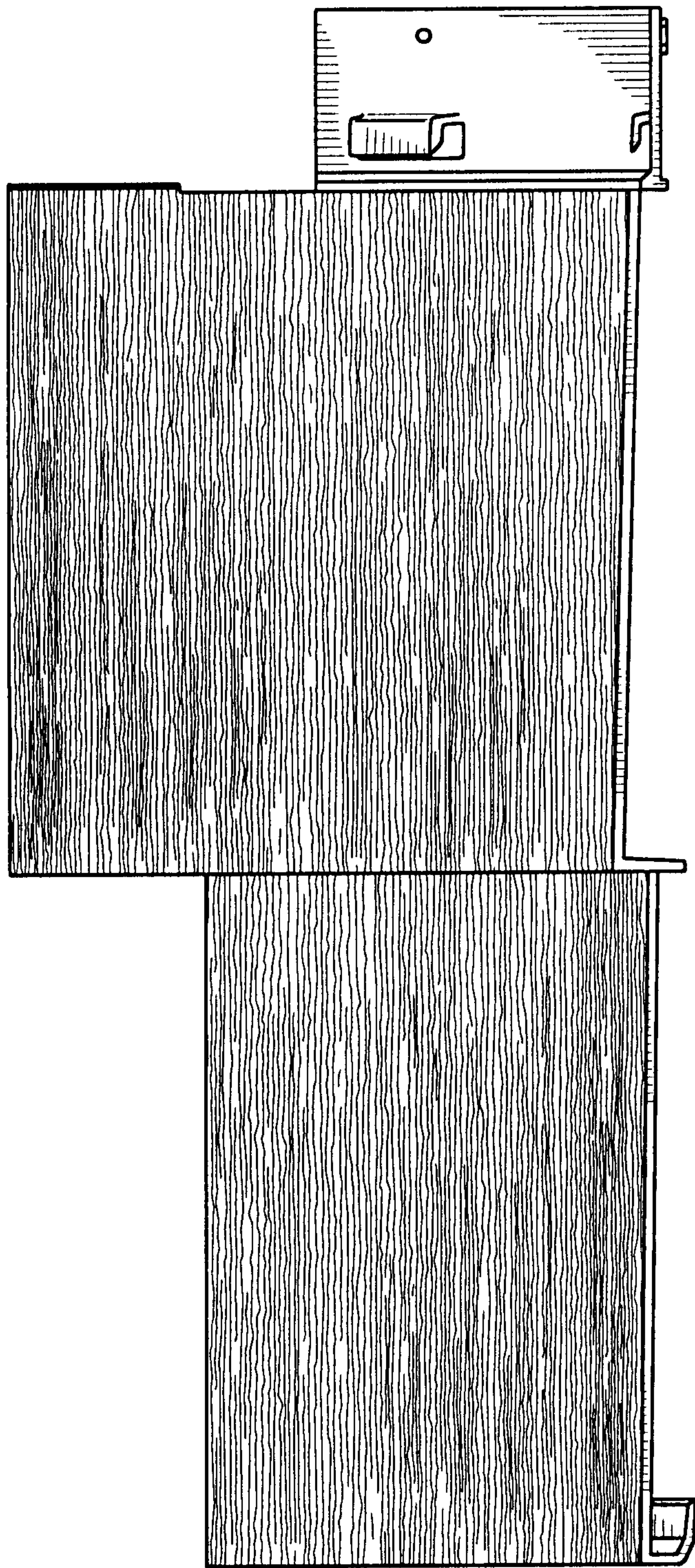

FIG. 6