



US00D456000S

(12) **United States Design Patent**
Graas

(10) **Patent No.:** **US D456,000 S**

(45) **Date of Patent:** **** Apr. 23, 2002**

(54) **TIRE TREAD**

(75) Inventor: **Maurice Graas**, Reichlange (LU)

(73) Assignee: **The Goodyear Tire & Rubber Company**, Akron, OH (US)

(**) Term: **14 Years**

(21) Appl. No.: **29/133,680**

(22) Filed: **Dec. 4, 2000**

(51) **LOC (7) Cl.** **12-15**

(52) **U.S. Cl.** **D12/587**

(58) **Field of Search** D12/580, 586,
D12/587, 590, 592, 593, 594, 595, 596,
597, 598, 600, 601, 602, 603; 152/209.1,
209.9, 209.13, 209.18, 209.19, 209.27

(56) **References Cited**

U.S. PATENT DOCUMENTS

D245,771 S	*	9/1977	Nakano et al.	D12/587
D286,274 S		10/1986	Davis et al.	D12/146
D295,034 S	*	4/1988	Brayer	D12/590
D295,157 S		4/1988	Sedlack	D12/145
D304,917 S		12/1989	Hinrichsen	D12/146
D306,844 S		3/1990	Wallet	D12/146
D345,723 S		4/1994	Guspodin	D12/147
D364,594 S		11/1995	Krupa et al.	D12/147
D365,064 S		12/1995	Weimer et al.	D12/147
D428,835 S		8/2000	Williams	D12/146
D445,370 S	*	7/2001	Allison	D12/586

FOREIGN PATENT DOCUMENTS

DE M 90 03 981 * 11/1990

OTHER PUBLICATIONS

Goodyear Warnbler AP Tire, 2000 Tread Design Guide, Jan. 2000, p. 92. 2/2.*

Hercules 500 Hi-Way Tire, 2000 Tread Design Guide, Jan. 2000, p. 135. 2/4.*

Admiral Heintz 1297A Radial All Season Tire, 2000 Tread Design Guide, Jan. 2000, p. 215. 2/3.*

* cited by examiner

Primary Examiner—Robert M. Spear

(74) *Attorney, Agent, or Firm*—David E. Wheeler

(57) **CLAIM**

The ornamental Design for a tire tread, as shown and described.

DESCRIPTION

FIG. 1 is a perspective view of a tire tread showing our new design, it being understood that the pattern repeats uniformly throughout the circumference of the tread;

FIG. 2 is a front elevational view thereof;

FIG. 3 is a right side elevational view thereof, the other side being identical to the right side thereof; and,

FIG. 4 is an enlarged fragmentary perspective view.

In the drawings, the broken lines defining the inner bead and sidewall and the peripheral boundary between the tire tread and the sidewall are for illustrative purposes only and form no part of the claimed design.

1 Claim, 4 Drawing Sheets

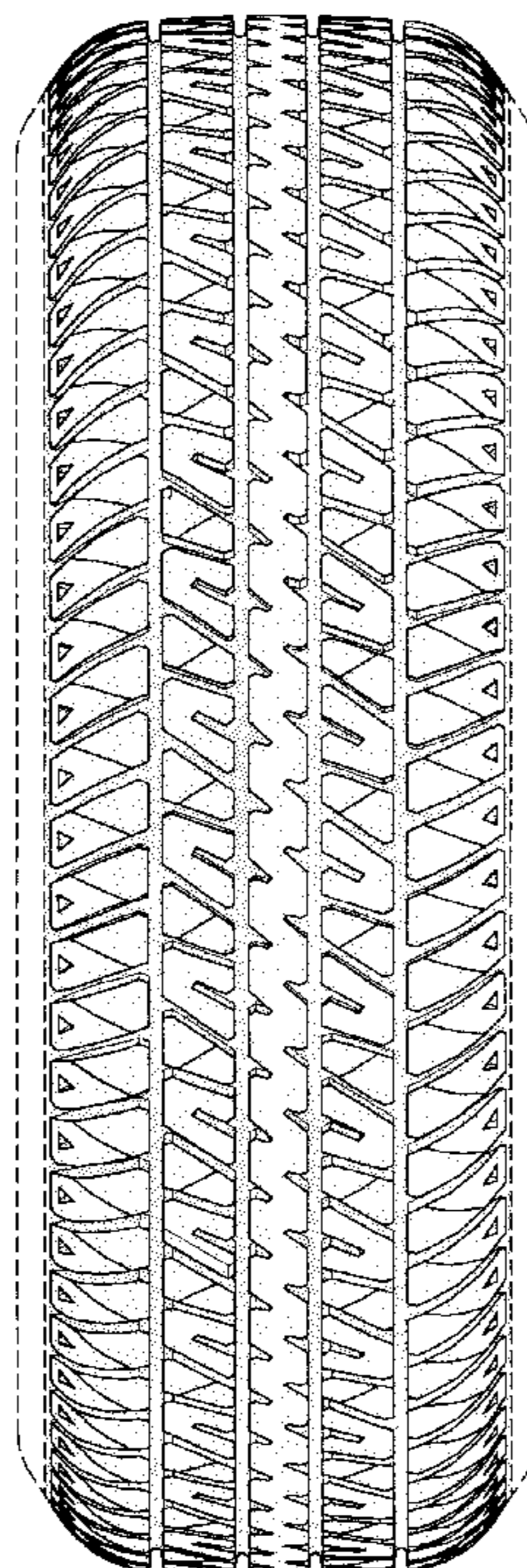

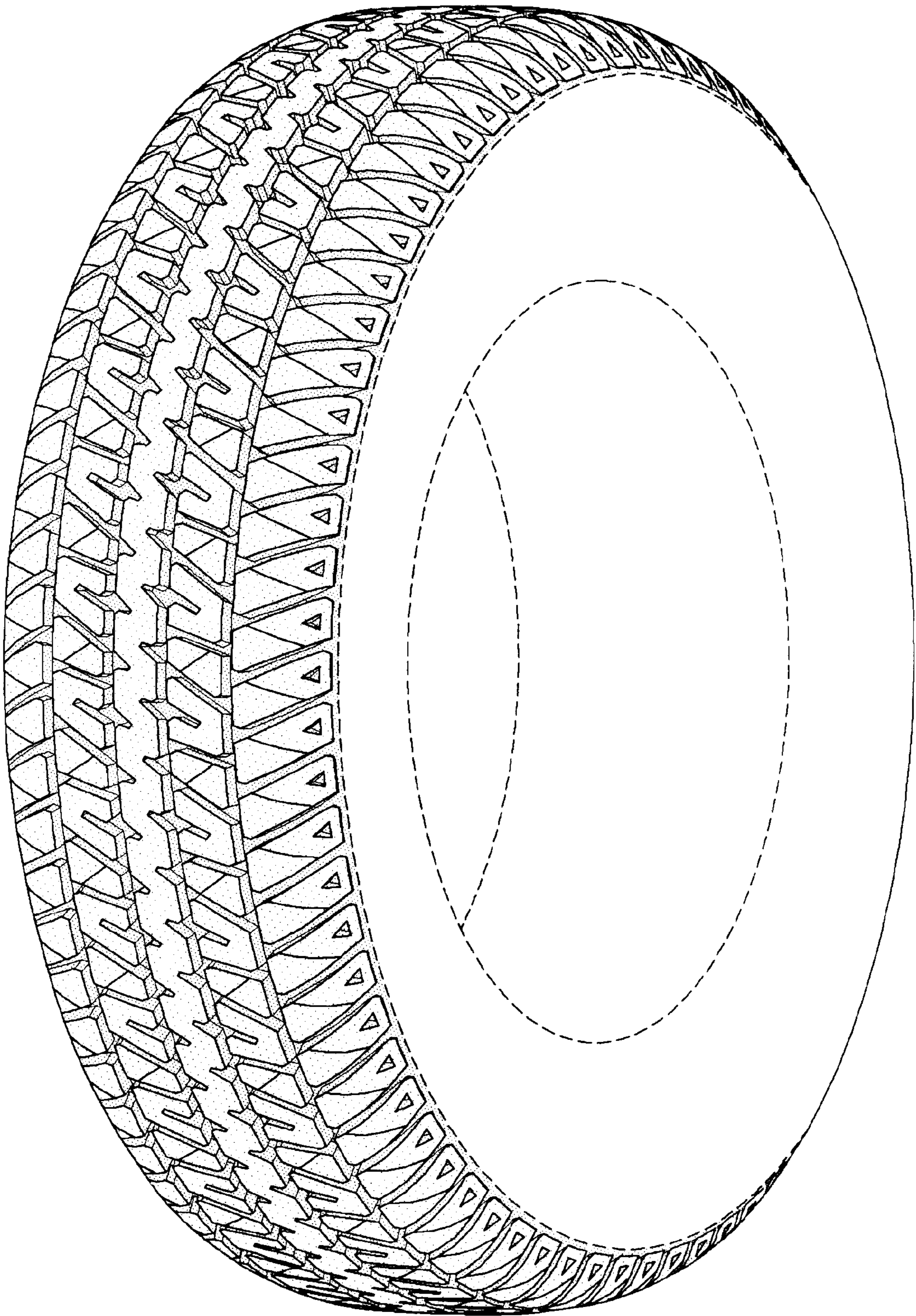

FIG-1

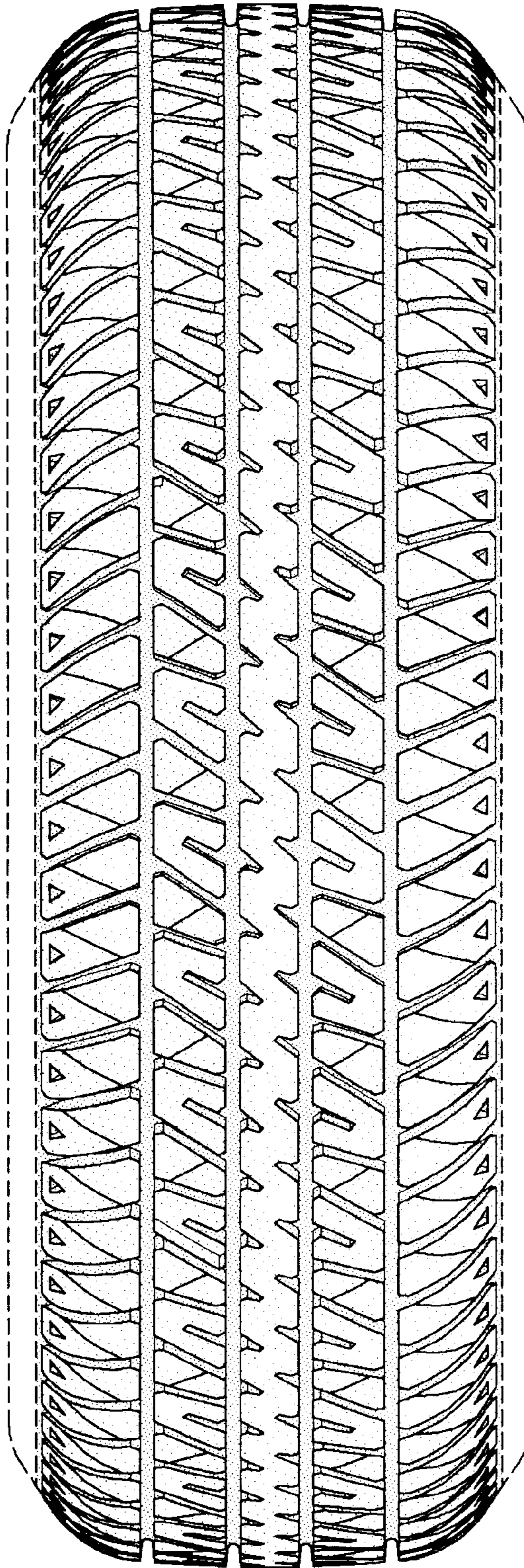

FIG-2

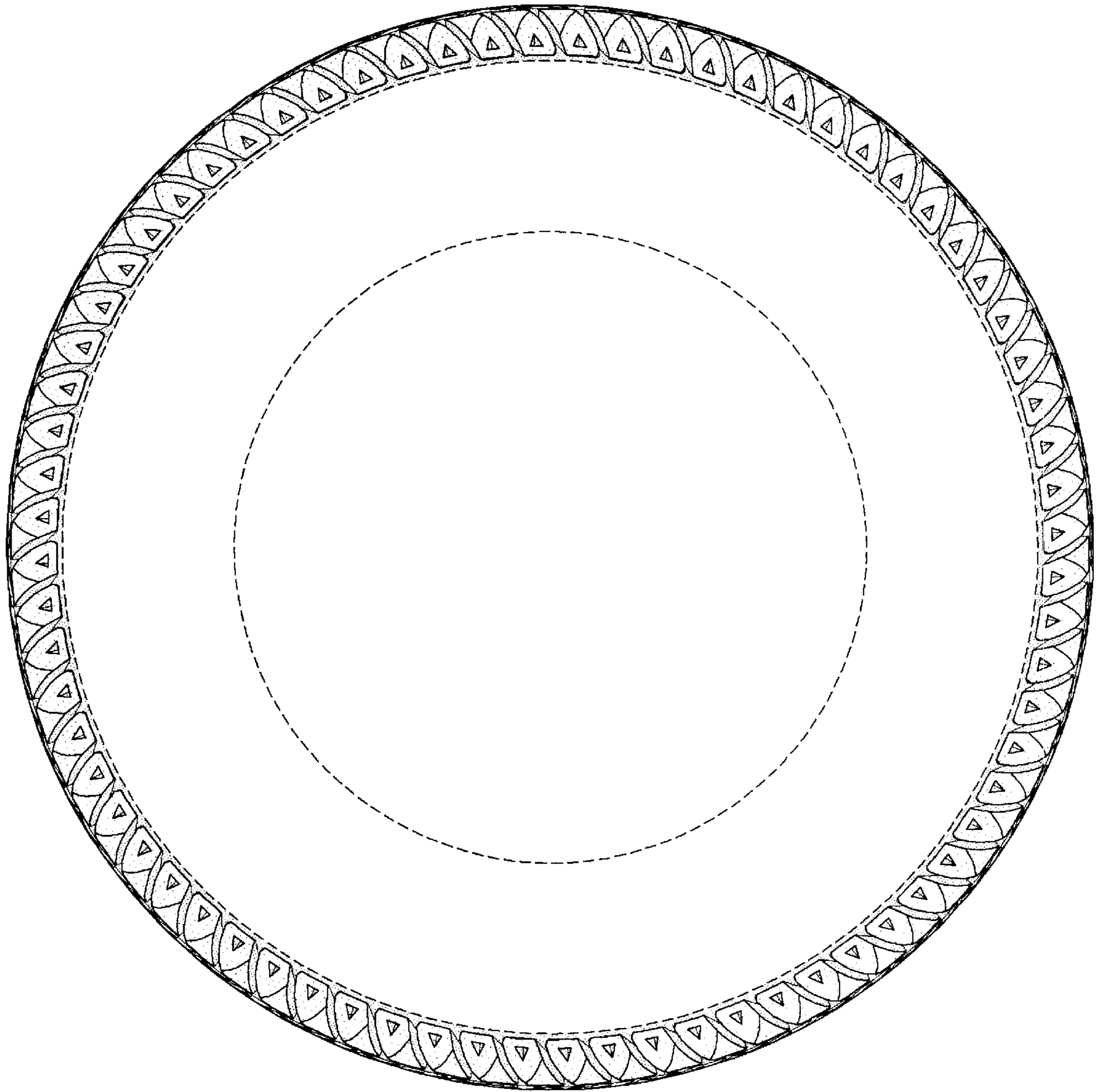

FIG-3

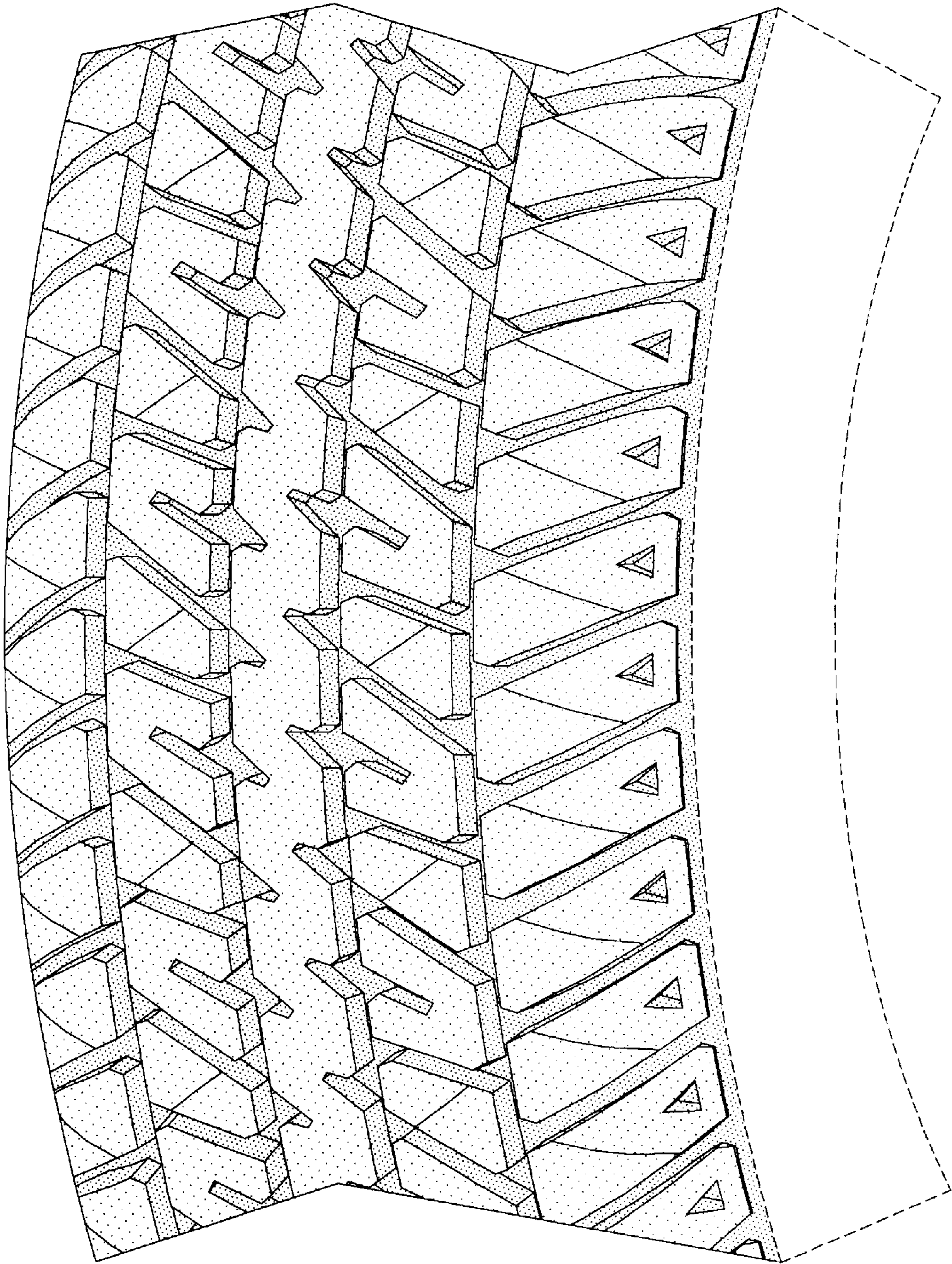

FIG-4