



US00D455986S

(12) **United States Design Patent**
Allison

(10) **Patent No.:** **US D455,986 S**

(45) **Date of Patent:** **** Apr. 23, 2002**

(54) **TIRE TREAD**

(75) Inventor: **William B. Allison**, Cuyahoga Falls, OH (US)

(73) Assignee: **Bridgestone/Firestone Research, Inc.**, Akron, OH (US)

(**) Term: **14 Years**

(21) Appl. No.: **29/128,667**

(22) Filed: **Aug. 28, 2000**

(51) **LOC (7) Cl.** **12-15**

(52) **U.S. Cl.** **D12/147**

(58) **Field of Search** D12/500, 505, D12/506, 507, 515, 516, 517, 518, 519, 520, 524, 531, 532; 152/209.1, 209.8, 209.13, 209.16, 209.25, 901, 902, 903

(56) **References Cited**

U.S. PATENT DOCUMENTS

D324,842 S	*	3/1992	Covert et al.	D12/519
D370,440 S		6/1996	Kuwazima et al.	D12/147
5,616,194 A		4/1997	Lim et al.	152/209 R
D383,422 S		9/1997	Kunos et al.	D12/147
D383,424 S		9/1997	Croyle	D12/147
D391,204 S		2/1998	Harpes et al.	D12/147
D397,969 S		9/1998	Hino	D12/146
D404,346 S		1/1999	McKisson	D12/147
D411,973 S		7/1999	Williams et al.	D12/147
D412,474 S		8/1999	Heinen et al.	D12/147

OTHER PUBLICATIONS

Centennial Radial Traction Tire, 1999 Tread Design Guide, Jan. 1999, p. 19. 3/4.*

Fulda Widerness AT Tire, 1999 Tread Design Guide, Jan. 1999, p. 31. 4/1.*

Sigma Power King Tadiad Traction Tire, 1999 Tread Design Guide, Jan. 1999, p. 116. 2/2.*

* cited by examiner

Primary Examiner—Robert M. Spear

(74) *Attorney, Agent, or Firm*—Thomas R. Kingsbury; Michael Sand; John H. Hornickel

(57) **CLAIM**

The ornamental design for a tire tread, as shown and described.

DESCRIPTION

FIG. 1 is a perspective view of a tire tread showing my new design, it being understood that the tread pattern is repeated throughout the circumference of the tire tread, the opposite side being the same as that shown;

FIG. 2 is a front elevational view thereof;

FIG. 3 is a side elevational view of the right side thereof, the opposite side being identical thereto; and,

FIG. 4 is an enlarged fragmentary perspective view thereof.

The broken lines defining the tire sidewall and inner bead are for illustrative purposes only and form no part of the claimed design.

1 Claim, 4 Drawing Sheets

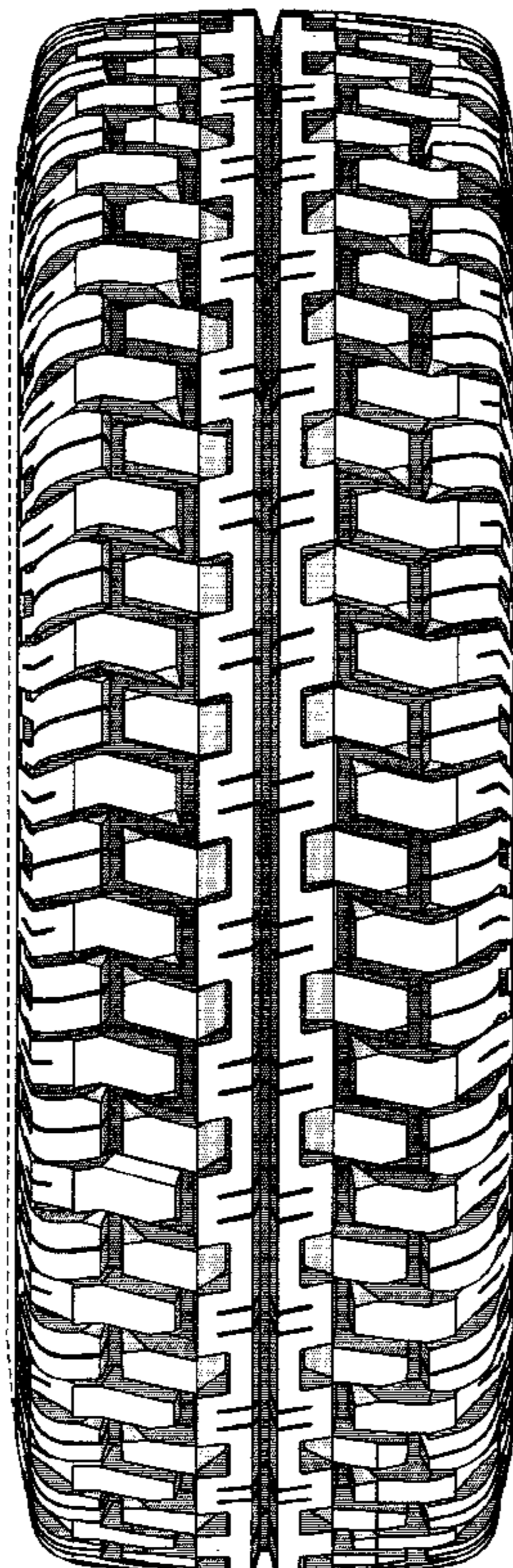

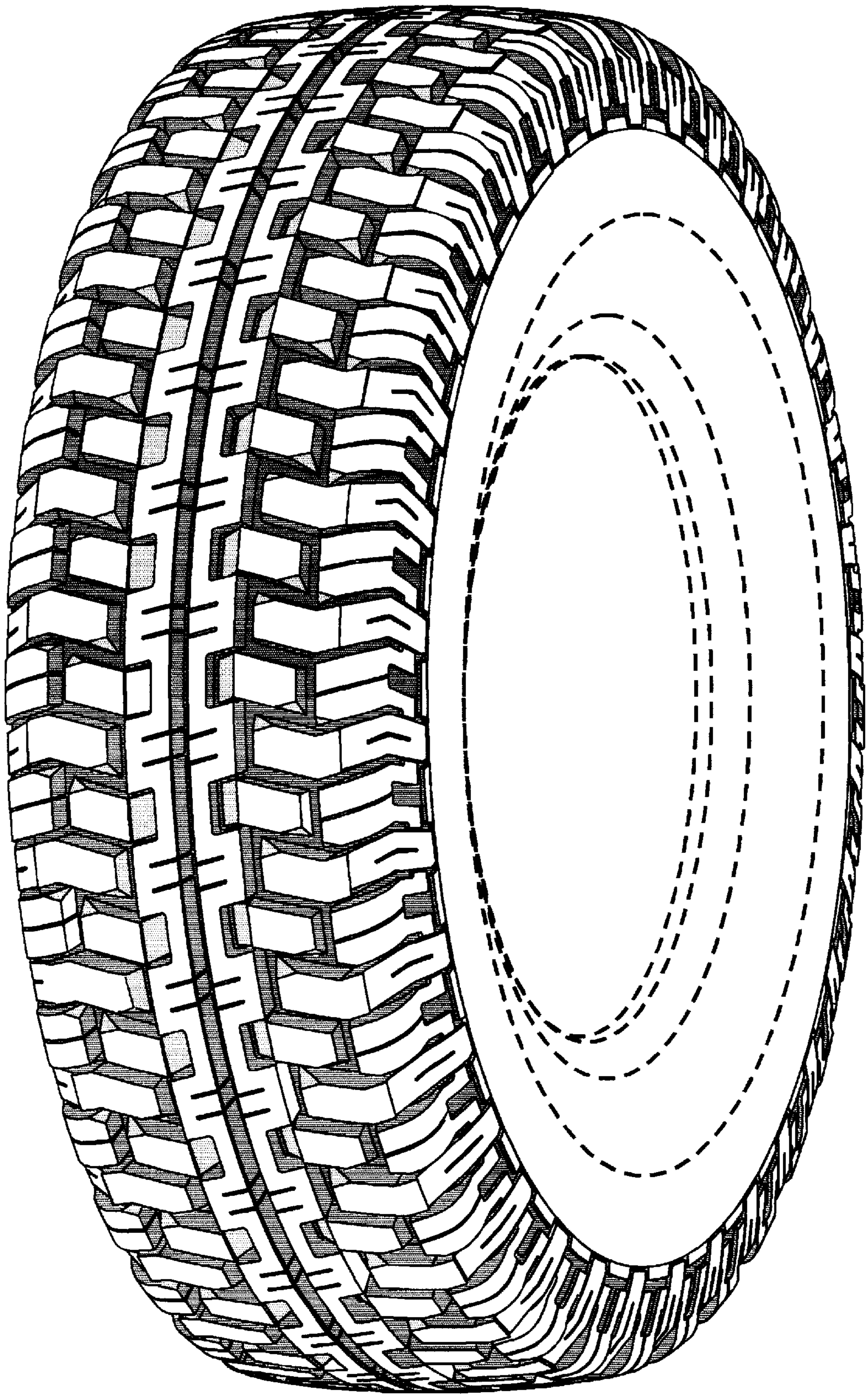

FIG-1

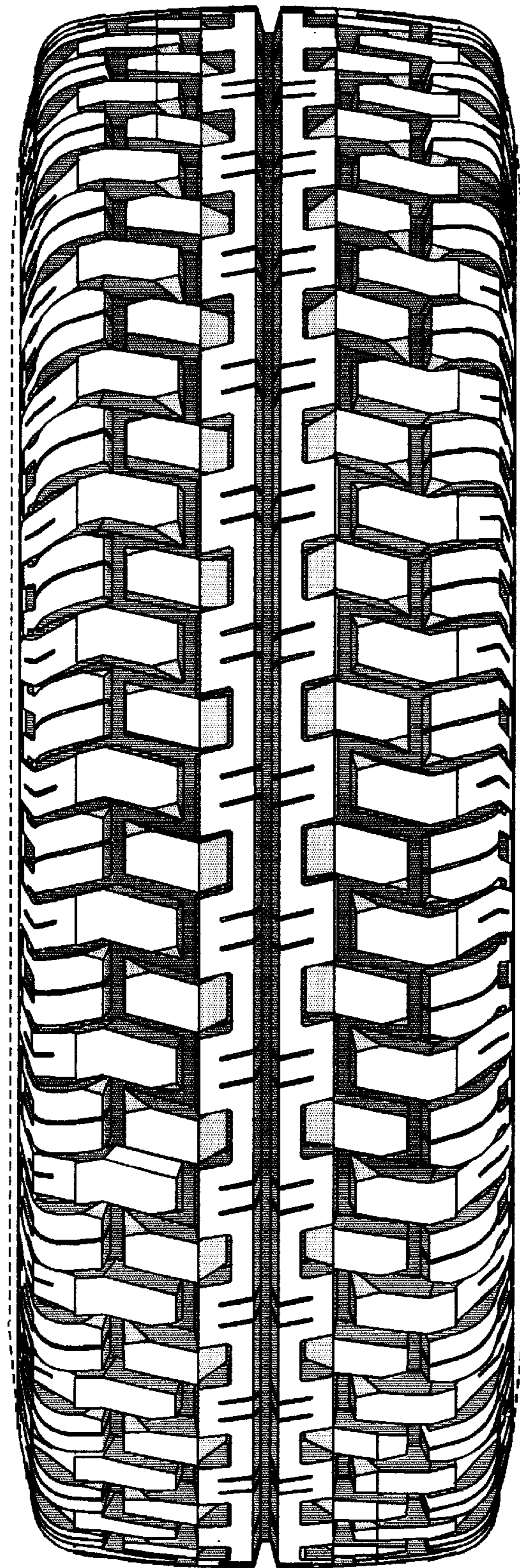

FIG-2

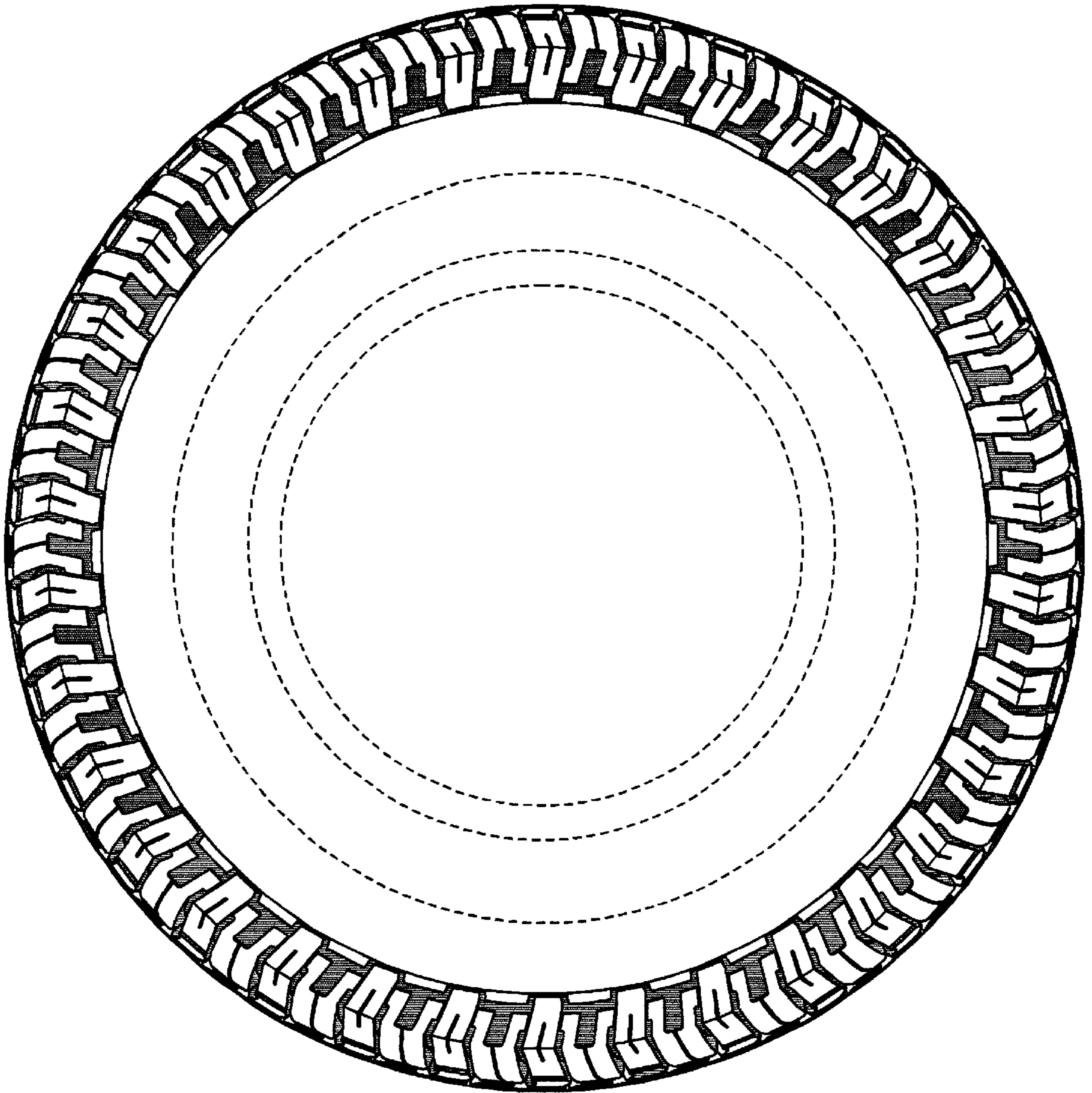

FIG-3

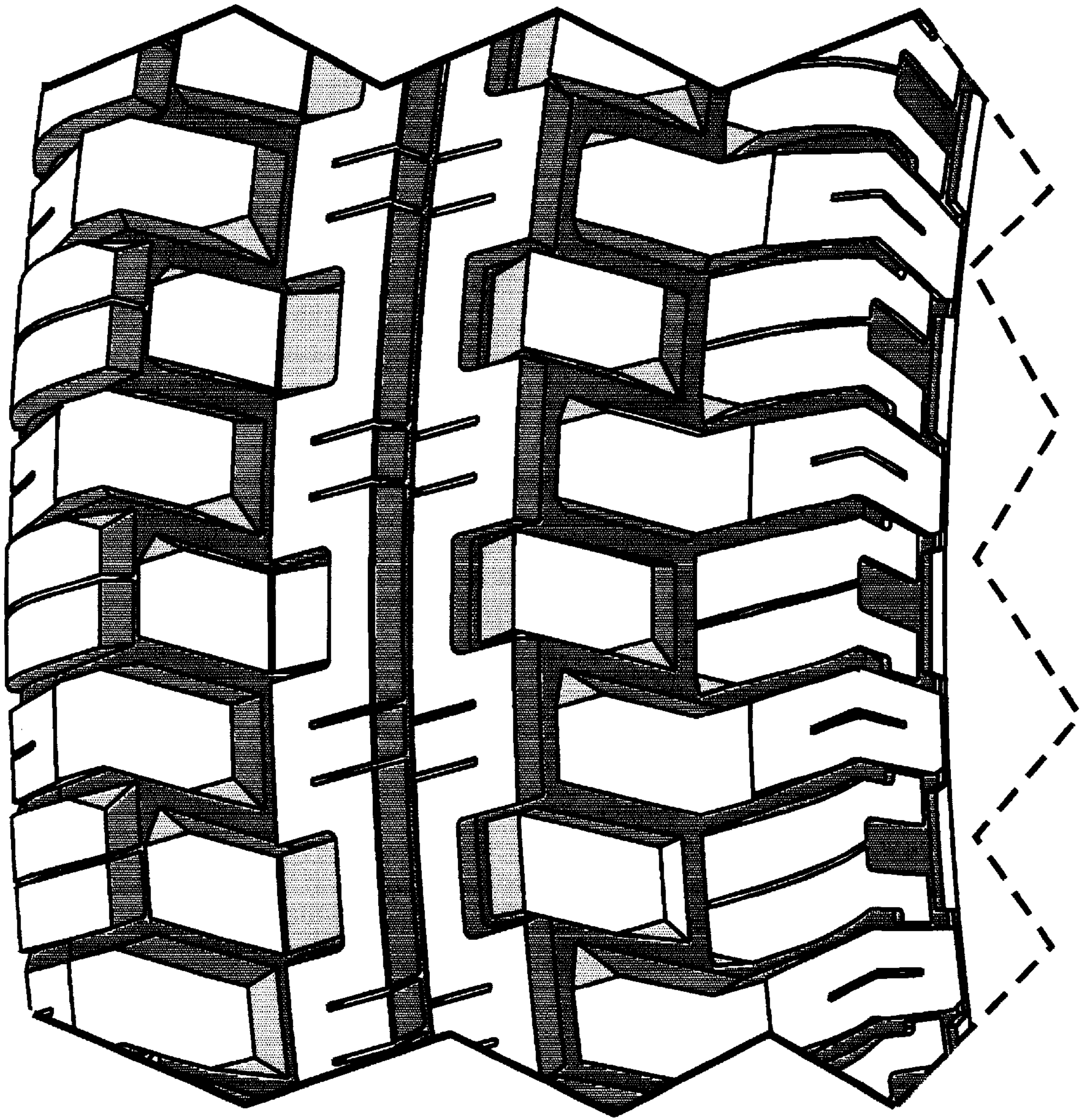

FIG-4