



US00D455895S

(12) **United States Design Patent**
Yang

(10) **Patent No.:** **US D455,895 S**

(45) **Date of Patent:** **** Apr. 23, 2002**

(54) **SHOE BOTTOM**

(75) **Inventor:** **Jean Yang**, Torrance, CA (US)

(73) **Assignee:** **Skechers U.S.A., Inc. II**, Manhattan Beach, CA (US)

(**) **Term:** **14 Years**

(21) **Appl. No.:** **29/138,565**

(22) **Filed:** **Mar. 15, 2001**

(51) **LOC (7) Cl.** **02-04**

(52) **U.S. Cl.** **D2/955; D2/951; D2/953;**
D2/954; D2/959; D2/960

(58) **Field of Search** D2/902, 904, 908,
D2/909, 911, 914, 916, 920, 946-948, 951-962,
967, 972, 977; D6/608; D21/713; D23/231;
2/175.1; 36/114-116, 117.1, 117.2, 117.3,
117.4, 12, 122-136, 14, 15, 25 R, 28, 30 R,
31, 32 R, 36 R, 3 B, 42-45, 50.1, 59 C,
59 R, 61, 62, 67 A, 67 B, 67 D, 67 R,
7.1 R, 7.3-7.7, 72 R, 74 R, 89, 91, 127,
134, 77

(56) **References Cited**

U.S. PATENT DOCUMENTS

D76,541 S	10/1928	Hopwood	
D88,763 S	12/1932	Fowler	
D242,091 S	11/1976	Tornero	
D262,581 S	* 1/1982	Chevallereau D2/908
4,316,335 A	* 2/1982	Giese et al. 36/129
D265,017 S	* 6/1982	Vermonet D2/953
D266,287 S	9/1982	Blissett	
4,449,307 A	* 5/1984	Stubblefield 36/32 R
D281,460 S	11/1985	Parker	
4,550,510 A	* 11/1985	Stubblefield 36/32 R

D281,641 S	* 12/1985	Shiki D2/953
D285,984 S	10/1986	Tong et al.	
D301,391 S	6/1989	Duclos et al.	
D323,422 S	1/1992	Lucarelli	
D329,131 S	* 9/1992	Ostberg D2/953
D331,490 S	12/1992	Bramani	
D339,463 S	9/1993	Dyer et al.	
D343,505 S	* 1/1994	James D2/953
D405,942 S	* 2/1999	Kelchak D2/947
D411,910 S	* 7/1999	Cessor D2/953
5,918,384 A	* 7/1999	Meschan 36/37
5,970,628 A	* 10/1999	Meschan 36/42
6,098,313 A	* 8/2000	Skaja 36/28
D439,394 S	* 3/2001	Akhidime D2/954
D446,632 S	* 8/2001	Swift D2/912

* cited by examiner

Primary Examiner—Celia Murphy

(74) *Attorney, Agent, or Firm*—Marshall A. Lerner, Esq.;
Bradford E. Mattes, Esq.; Kleinberg & Lerner, LLP

(57) **CLAIM**

The ornamental design for a shoe bottom, as shown and described.

DESCRIPTION

FIG. 1 is a perspective view of the shoe bottom showing my new design;
FIG. 2 is a bottom plan view thereof;
FIG. 3 is a left side elevational view thereof;
FIG. 4 is a right side elevational view thereof;
FIG. 5 is a front elevational view thereof; and,
FIG. 6 is a rear elevational view.

The broken lines showing the shoe upper in the figures are for illustrative purposes only and form no part of the claimed design.

1 Claim, 3 Drawing Sheets

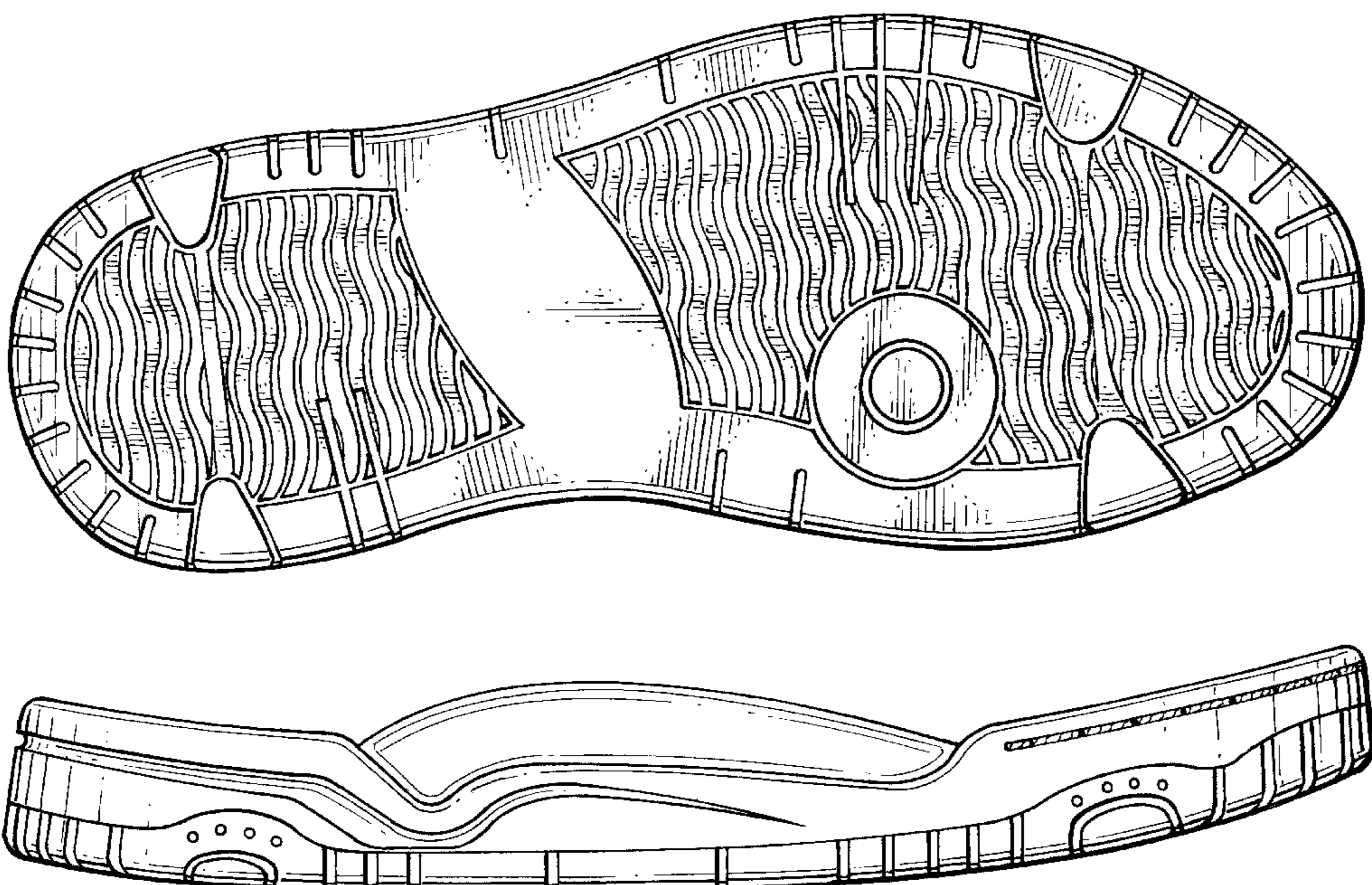

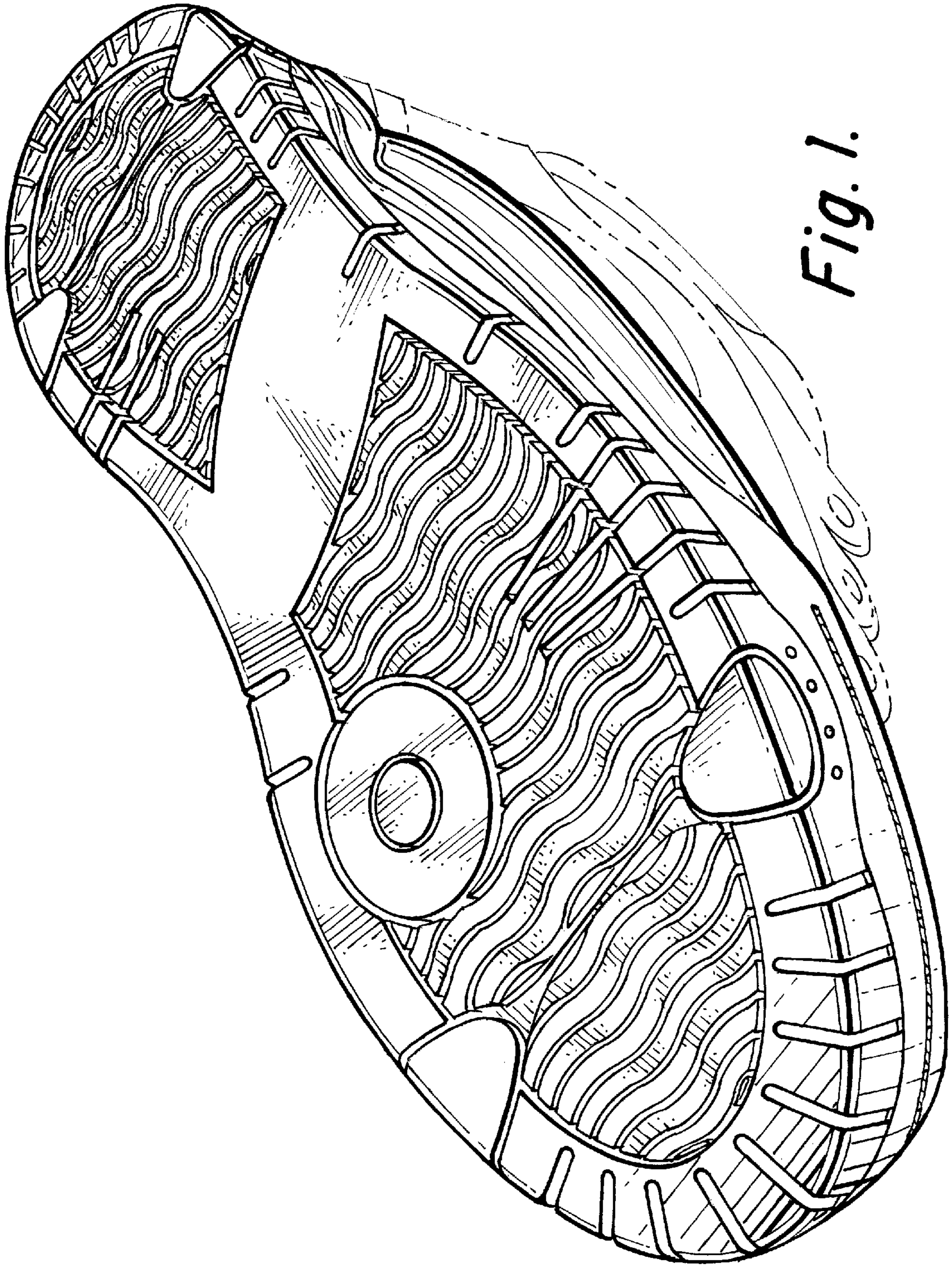

Fig. 1.

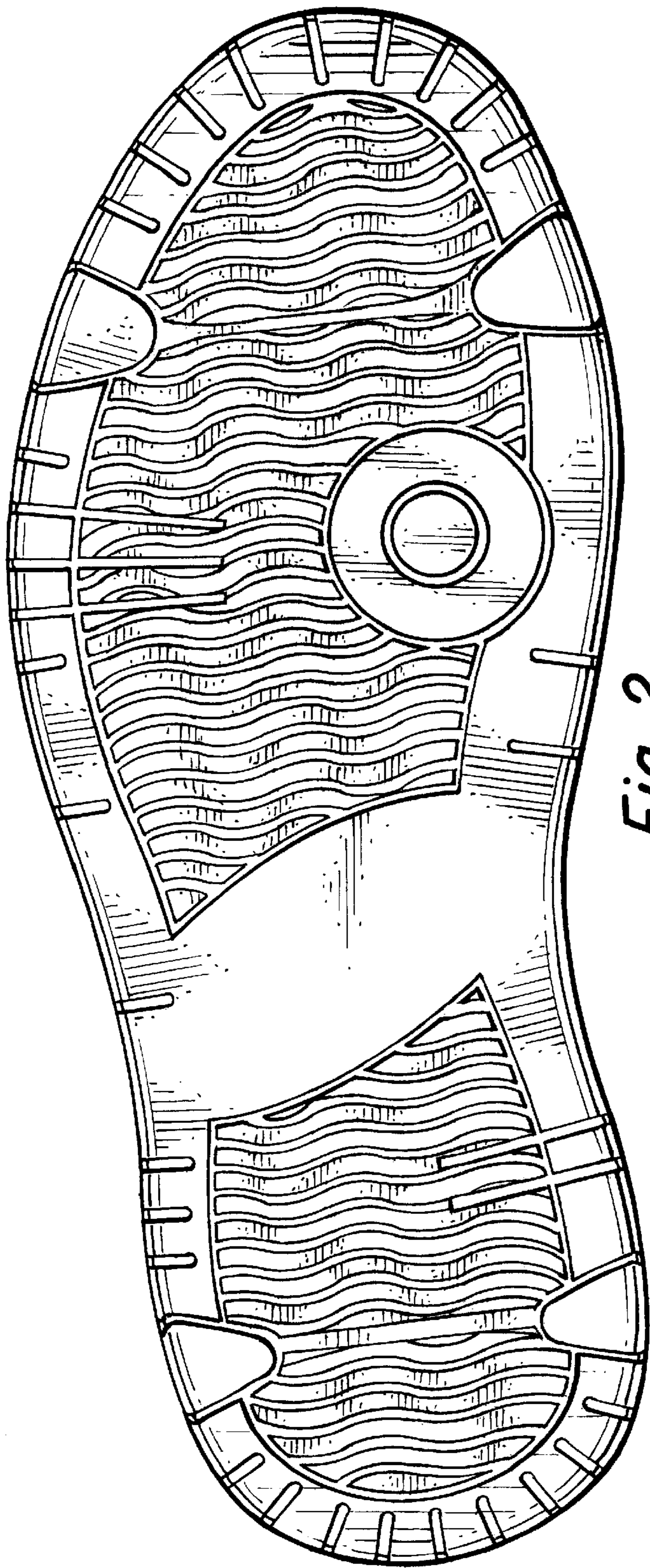

Fig. 2.



Fig. 3.

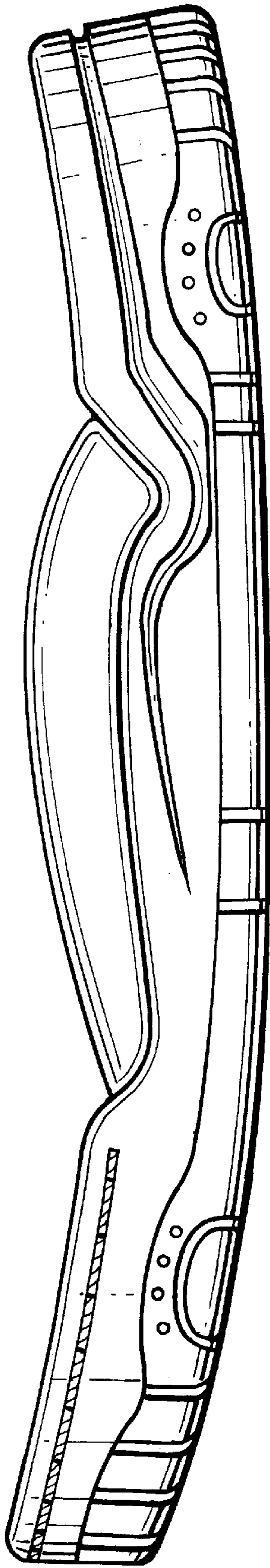

Fig. 4.

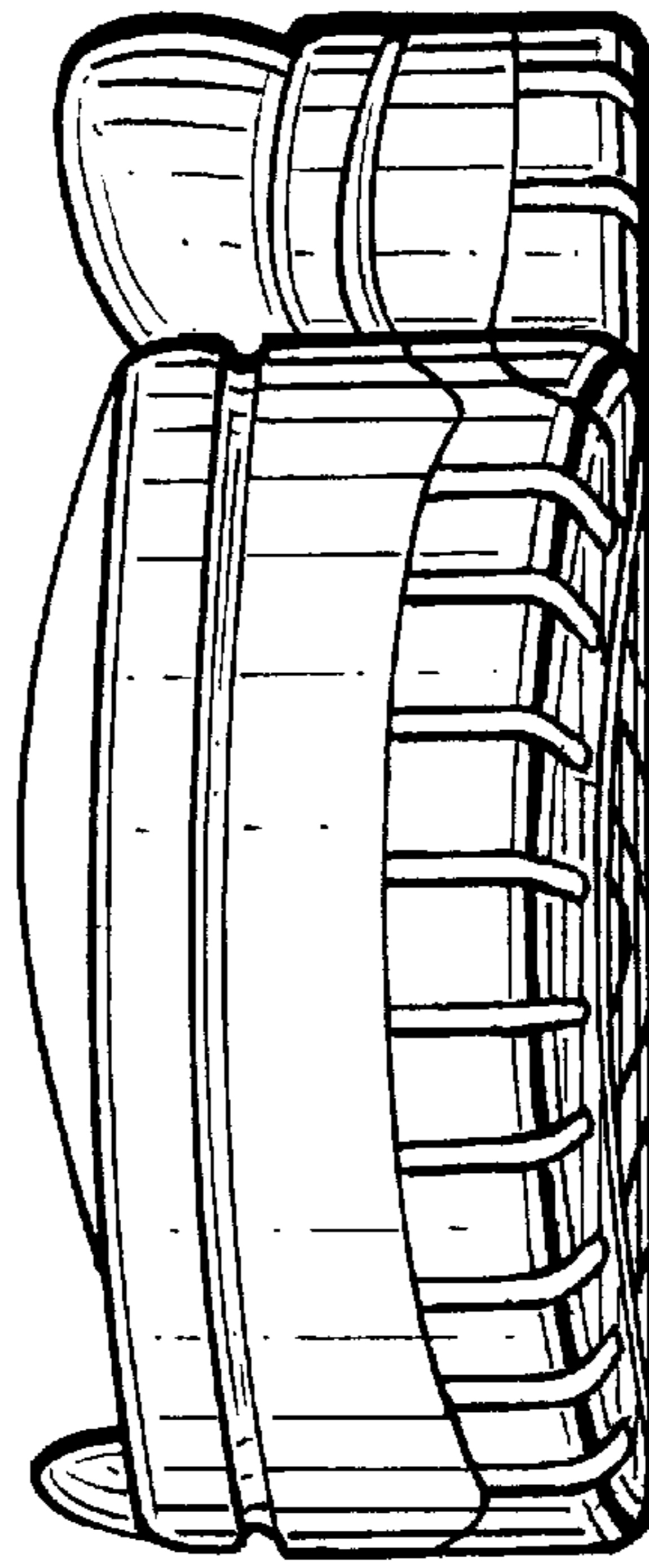

Fig. 6.

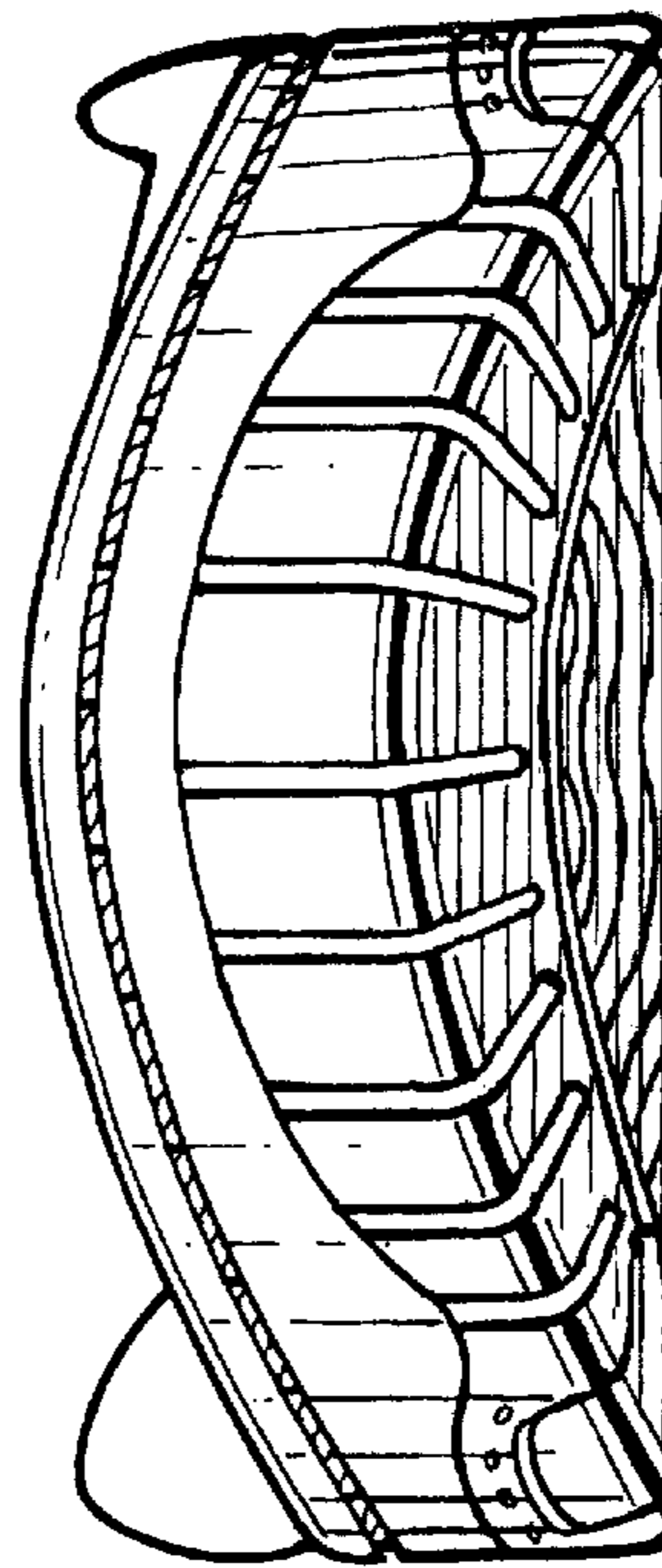

Fig. 5.