



US00D455710S

(12) **United States Design Patent**
Oliver

(10) **Patent No.:** **US D455,710 S**

(45) **Date of Patent:** **** Apr. 16, 2002**

(54) **TIRE TREAD**

(75) Inventor: **Jane Kathleen Oliver**, Pelzer, SC (US)

(73) Assignee: **Michelin Recherche et Technique S.A.**
(CH)

(**) Term: **14 Years**

(21) Appl. No.: **29/136,834**

(22) Filed: **Feb. 7, 2001**

(51) **LOC (7) Cl.** **12-15**

(52) **U.S. Cl.** **D12/595**

(58) **Field of Search** D12/580, 586,
D12/587, 590, 592, 593, 594, 595, 596,
597, 598, 600, 601, 602, 603; 152/209.1,
209.9, 209.13, 209.18, 209.19, 209.27

(56) **References Cited**

U.S. PATENT DOCUMENTS

D328,580 S	8/1992	Killian	D12/147
D377,330 S	1/1997	Kakegawa et al.	D12/147
D392,230 S	3/1998	Heinen	D12/147
D403,994 S	1/1999	Williams	D12/146
D415,982 S	* 11/1999	Consolacion et al.	D12/597
D436,900 S	* 1/2001	Buresh et al.	D12/588

OTHER PUBLICATIONS

Dunlop Graspic HS2 Tire, 2000 Tread Design Guide, Jan. 2000, p. 27. 1/5.*

Falken SN-812 Tire, 2000 Tread Design Guide, Jan. 2000, p. 29. 1/4.*

Star Super Star Radial G/T Tire, 2000 Tread Design Guide, Jan. 2000, p. 65. 3/4.*

Sumitomo HTR 4 Tire, 2000 Tread Design Guide, Jan. 2000, p. 66. 4/5.*

Sumitomo SC 628 Tire, 2000 Tread Design Guide, Jan. 2000, p. 67. 1/5.*

Tread Design Guide, 1999, p. 43, Kelly-Springfield Explorer.

Tread Design Guide, 1999, p. 44, Laramie Ltd Sabre XJ40 TR.

Tread Design Guide, 1999, p. 71, Telstar Weatherizer T/P.

Tread Design Guide, 1999, p. 74, Vanderbilt Turbo-Tech GT Radial.

Tread Design Guide, 1999, p. 113, Republic Ultra LT 2000.

* cited by examiner

Primary Examiner—Robert M. Spear

(74) *Attorney, Agent, or Firm*—Martin Farrell; Robert R. Reed; Alan A. Csontos

(57) **CLAIM**

The ornamental design for a tire tread, as shown and described.

DESCRIPTION

FIG. 1 is a perspective view of a tire tread showing my new design, it being understood that a tread pattern is repeated over the outer circumference and shoulder of a tire, the opposite side perspective view being identical thereto; and, FIG. 2 is a enlarged fragmentary front elevation view of the tread pattern of FIG. 1 thereof.

The broken line showing of a tire sidewall and inner bead is for illustrative purposes only and forms no part of the claimed design.

1 Claim, 2 Drawing Sheets

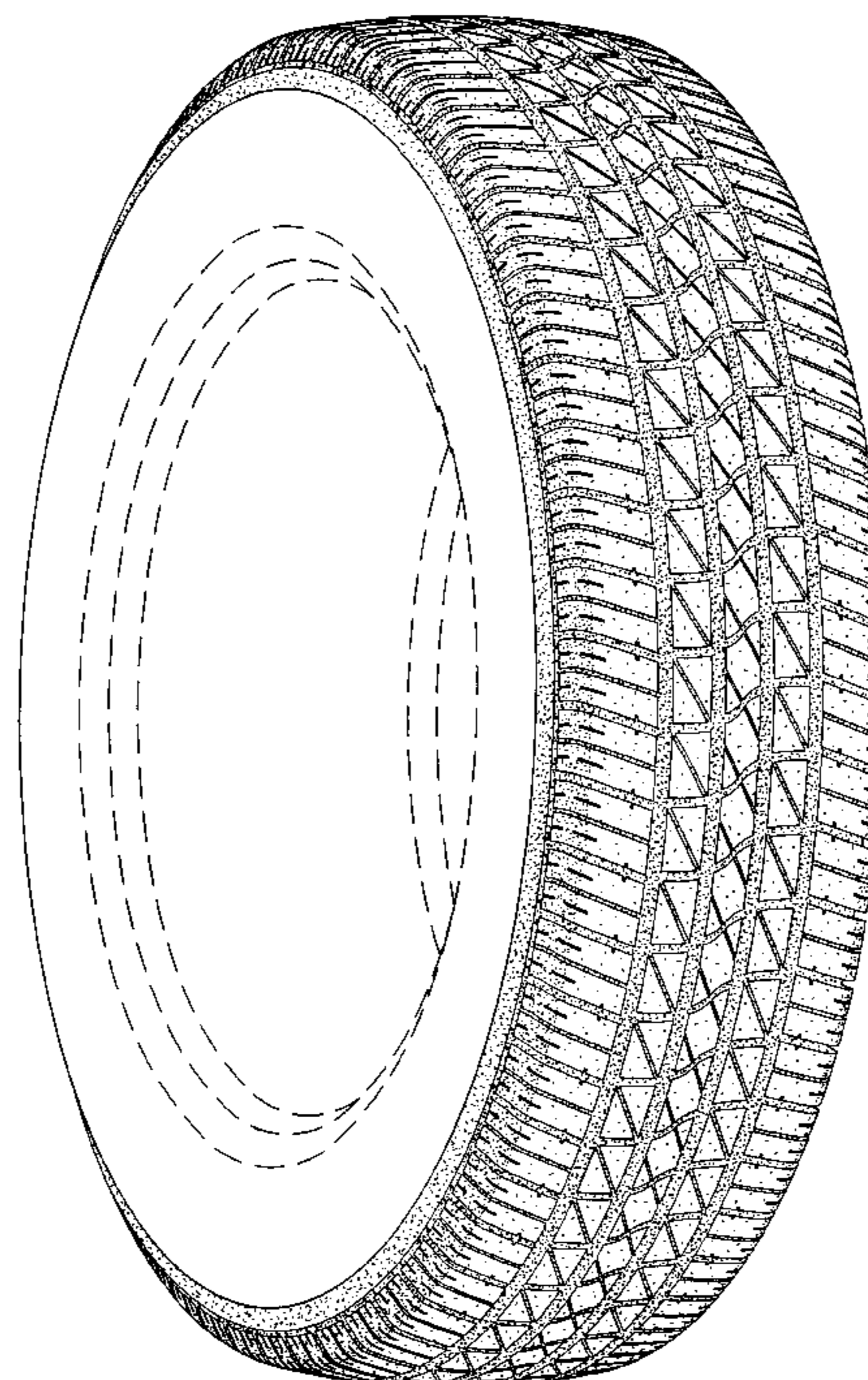

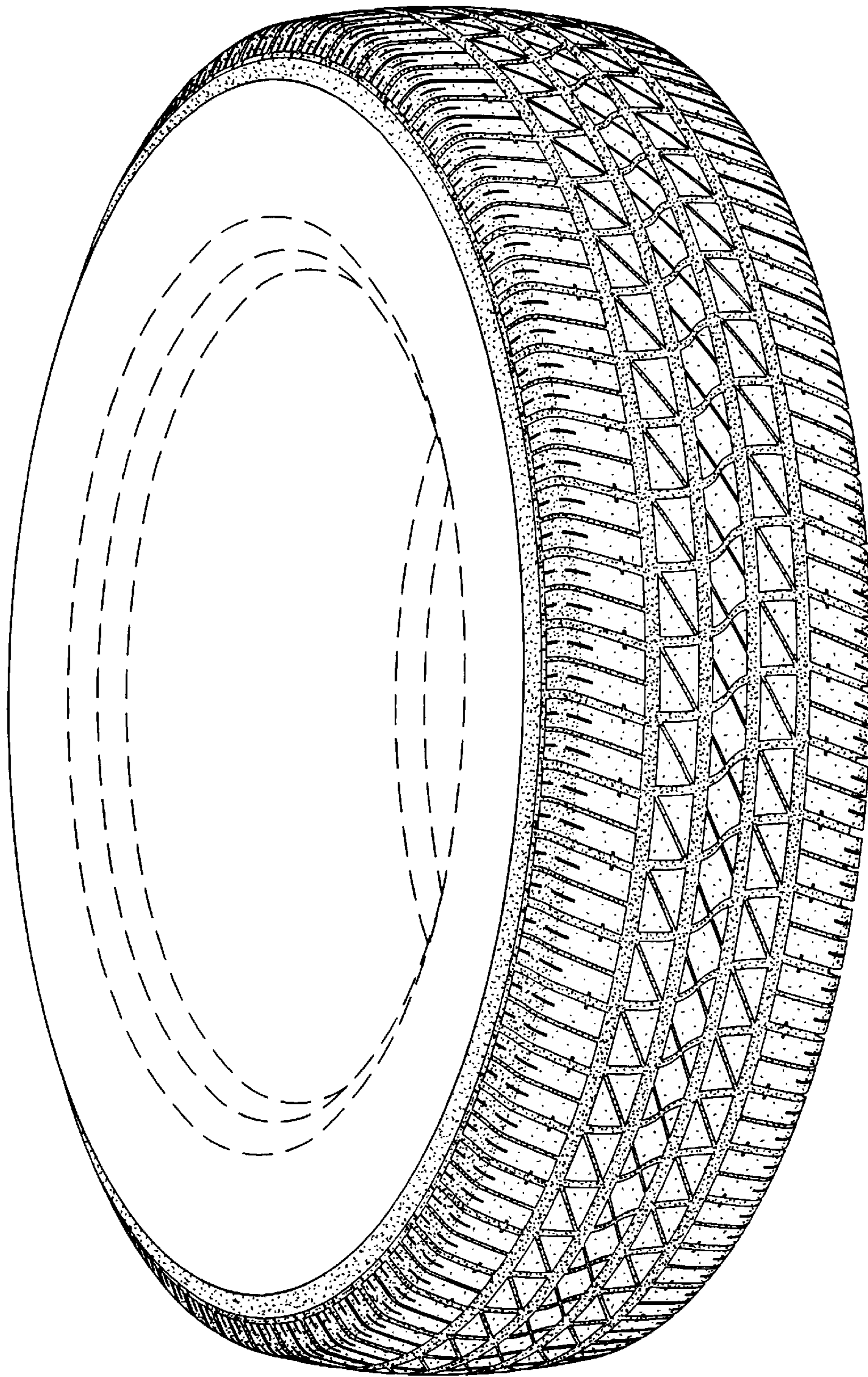

Fig. 1

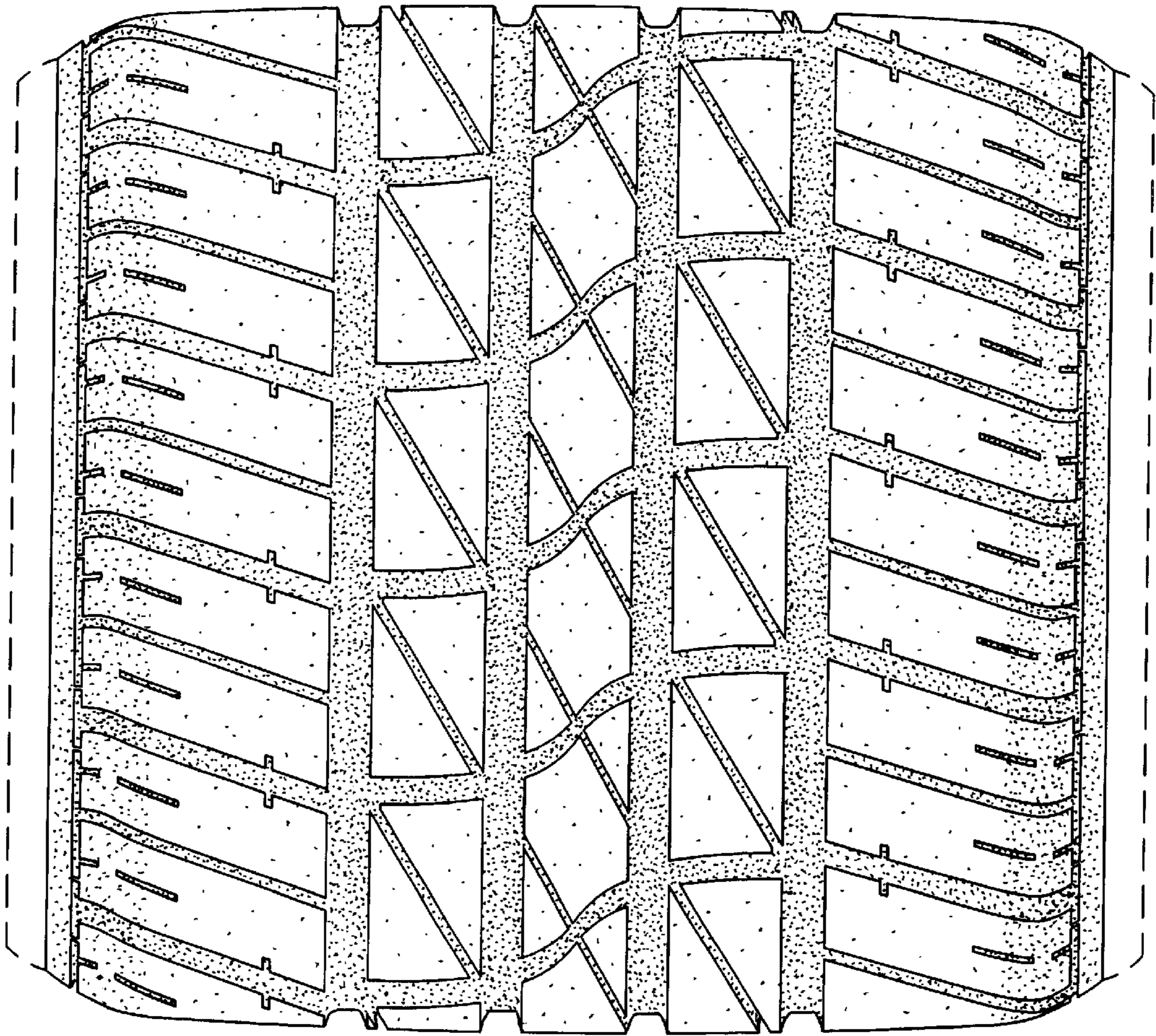

Fig. 2