



US00D455708S

(12) **United States Design Patent** (10) **Patent No.:** **US D455,708 S**
Yuze (45) **Date of Patent:** **** Apr. 16, 2002**

(54) **TIRE FOR MOTORCYCLE**

(75) Inventor: **Toshifumi Yuze**, Kobe (JP)
(73) Assignee: **Sumitomo Rubber Industries, Ltd.**,
Hyogo (JP)
(**) Term: **14 Years**

(21) Appl. No.: **29/133,640**
(22) Filed: **Dec. 5, 2000**

(30) **Foreign Application Priority Data**
Jun. 9, 2000 (JP) 2000-015726

(51) **LOC (7) Cl.** **12-15**
(52) **U.S. Cl.** **D12/535**
(58) **Field of Search** D12/506, 507,
D12/512, 535, 536, 544, 547, 570, 571,
579, 582, 900, 901; 152/209.1, 209.11,
209.12, 209.17, 209.22, 209.28, 209.19

(56) **References Cited**

U.S. PATENT DOCUMENTS

D279,177 S * 6/1985 Walker D12/535
D417,418 S * 12/1999 Lo D12/535
D420,312 S * 2/2000 Hara D12/535

FOREIGN PATENT DOCUMENTS

JP 1025160 2/1999

OTHER PUBLICATIONS

Dunlop Sportmax II D204 (Front) Street Tire, 1999 Tread
Design Guide, Jan. 1999, p. 213. 3/2.*
Pirelli MT69E Strada (Front) Sport/Touring Tire, 1999
Tread Design Guide, Jan. 1999, p. 223. 1/2.*
Dunlop Sportmax ZR Radial Tire, Motorcyclist Magazine,
Jun. 1995, p. 64.*

* cited by examiner

Primary Examiner—Robert M. Spear

(57) **CLAIM**

The ornamental design for a tire for motorcycle, as shown
and described.

DESCRIPTION

FIG. 1 is a front view of a tire for motorcycle showing my
new design;
FIG. 2 is a rear view thereof;
FIG. 3 is a top plan view thereof;
FIG. 4 is a left side view thereof;
FIG. 5 is a right side view thereof;
FIG. 6 is a perspective view thereof;
FIG. 7 is an enlarged cross-sectional view taken along line
7—7 of FIG. 1;
FIG. 8 is an enlarged cross-sectional view taken along line
8—8 of FIG. 1; and,
FIG. 9 is a referential front view thereof showing a part of
grooves with black color for ease of disclosure.

1 Claim, 3 Drawing Sheets

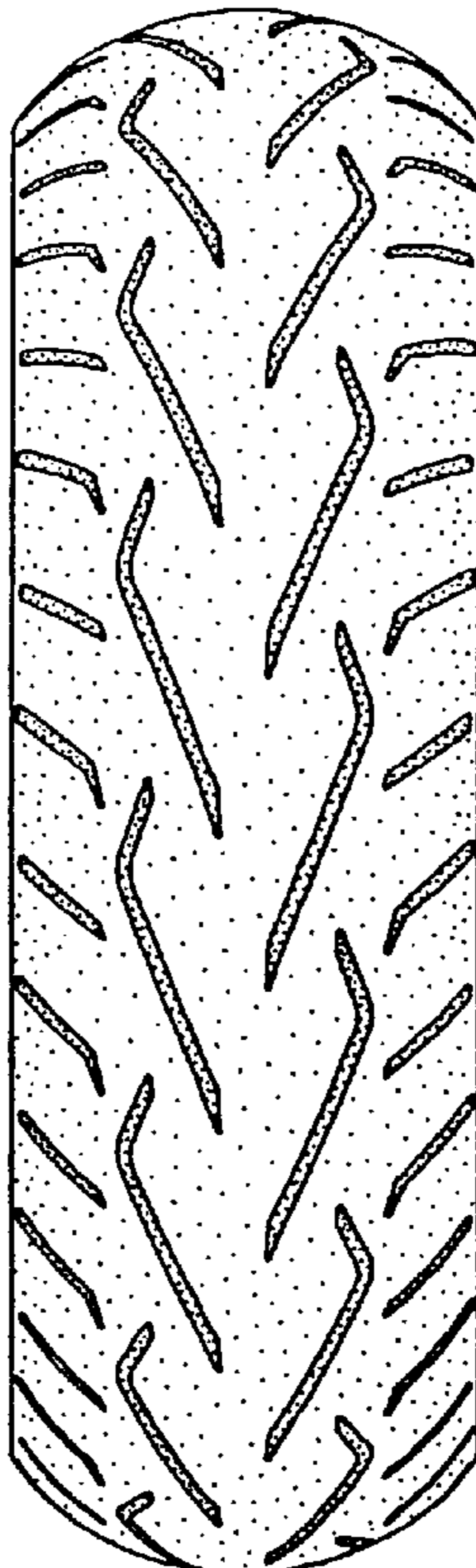

Fig. 1

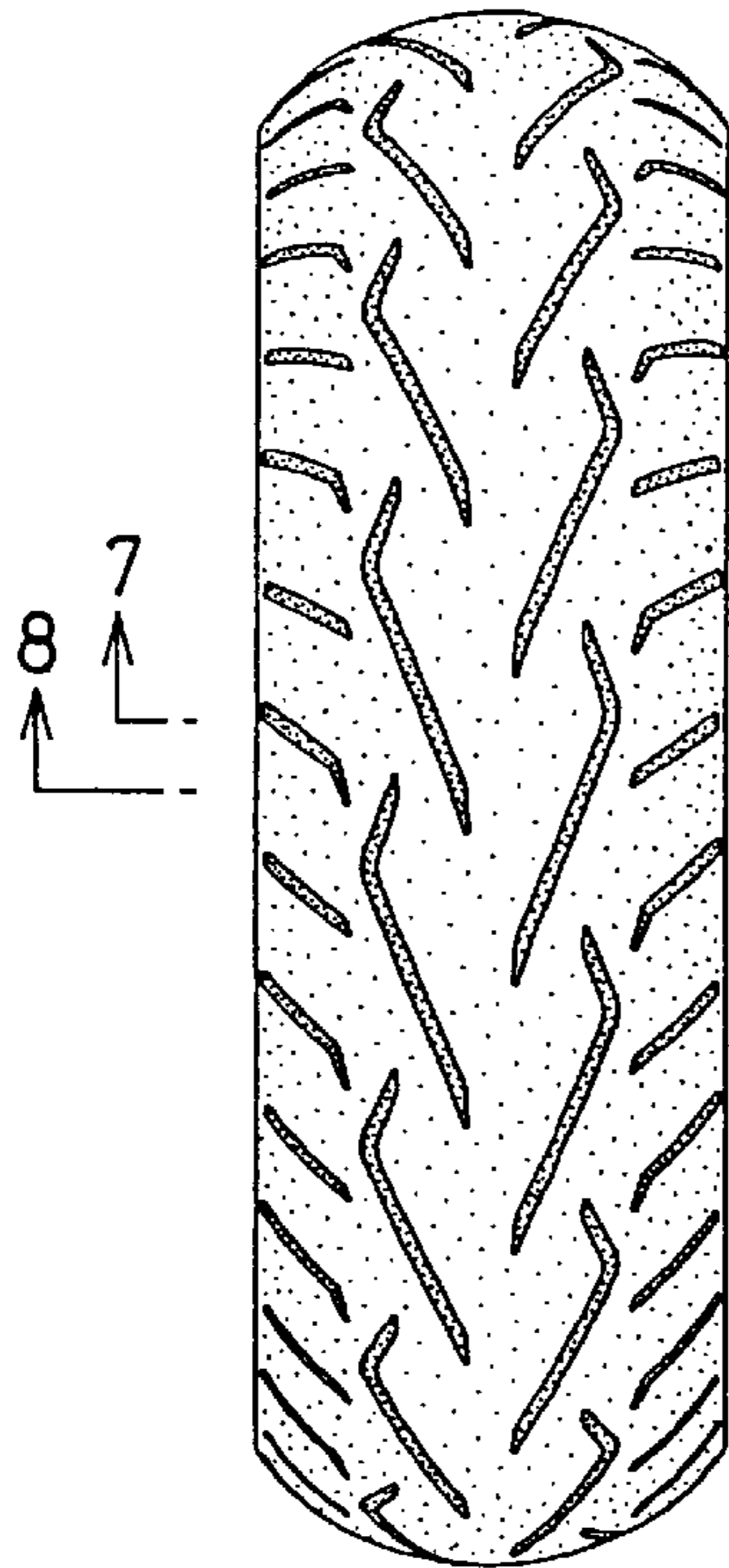

Fig. 2

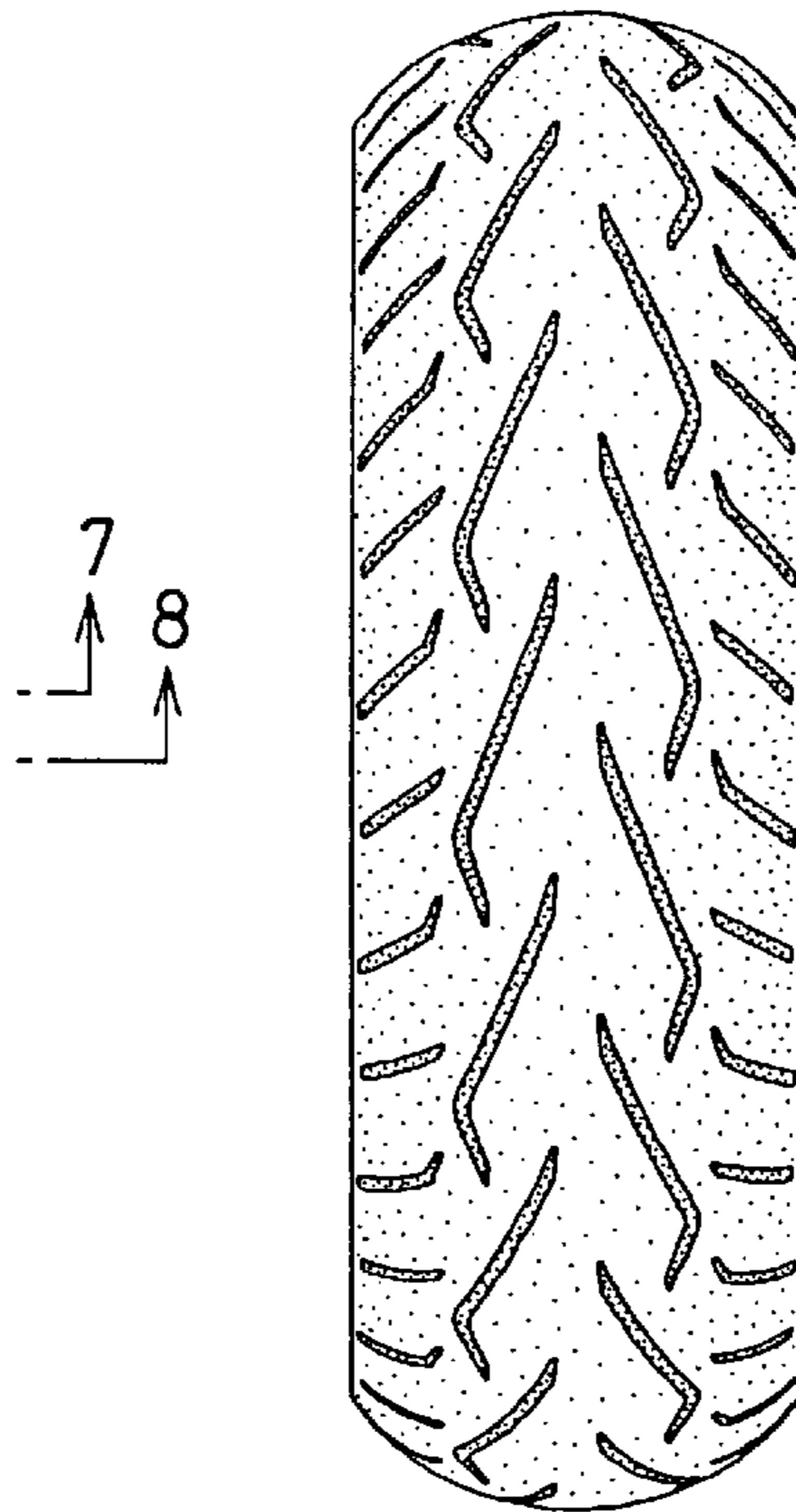

Fig. 3

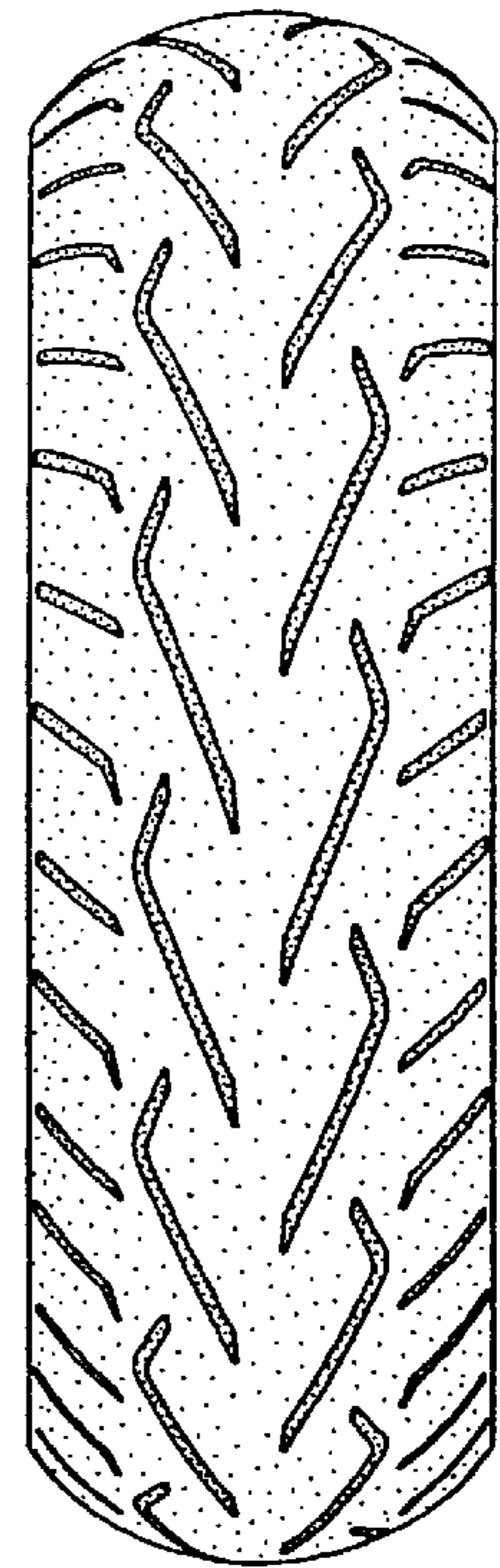

Fig. 4

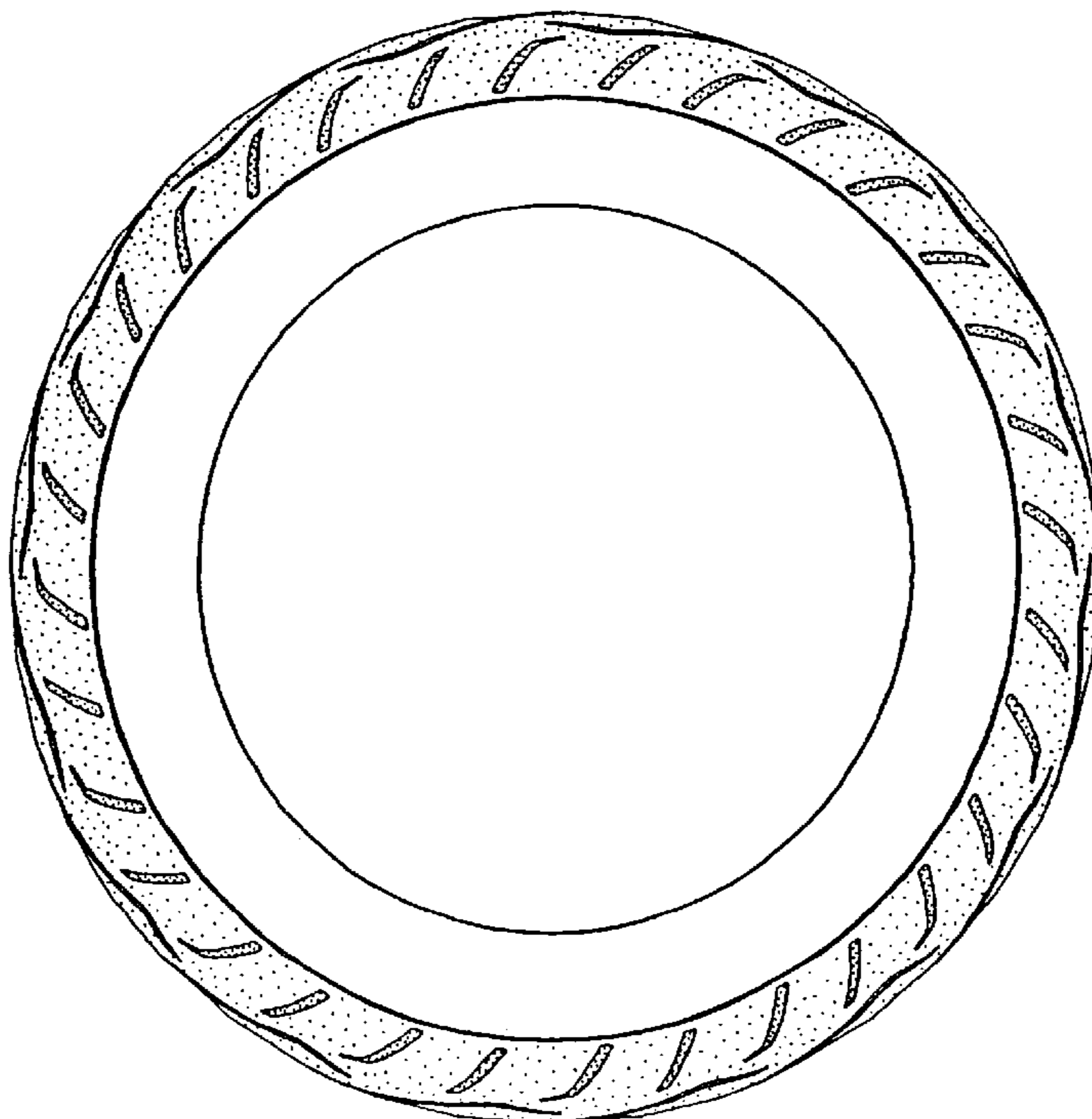

Fig. 5

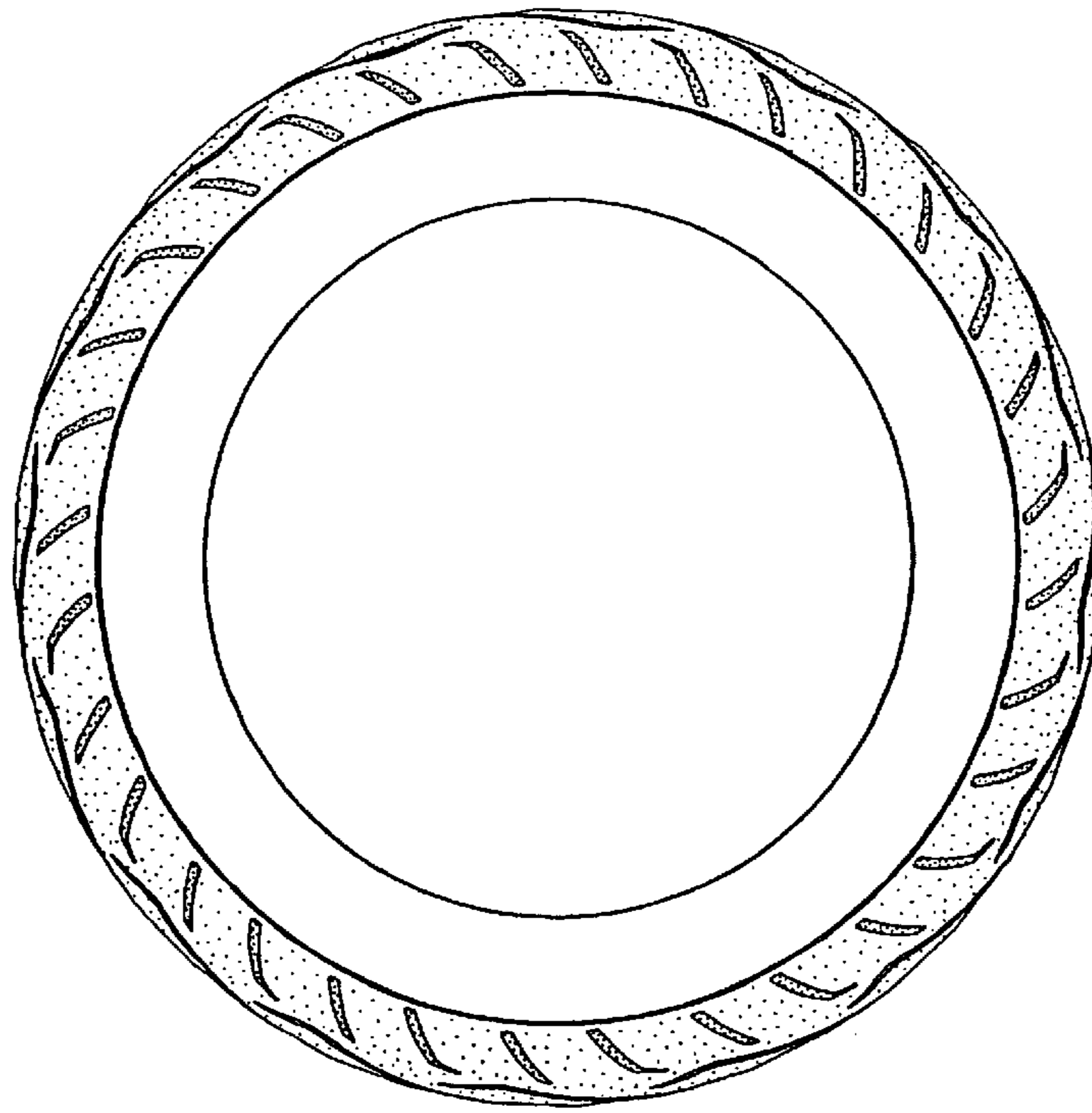

Fig. 6

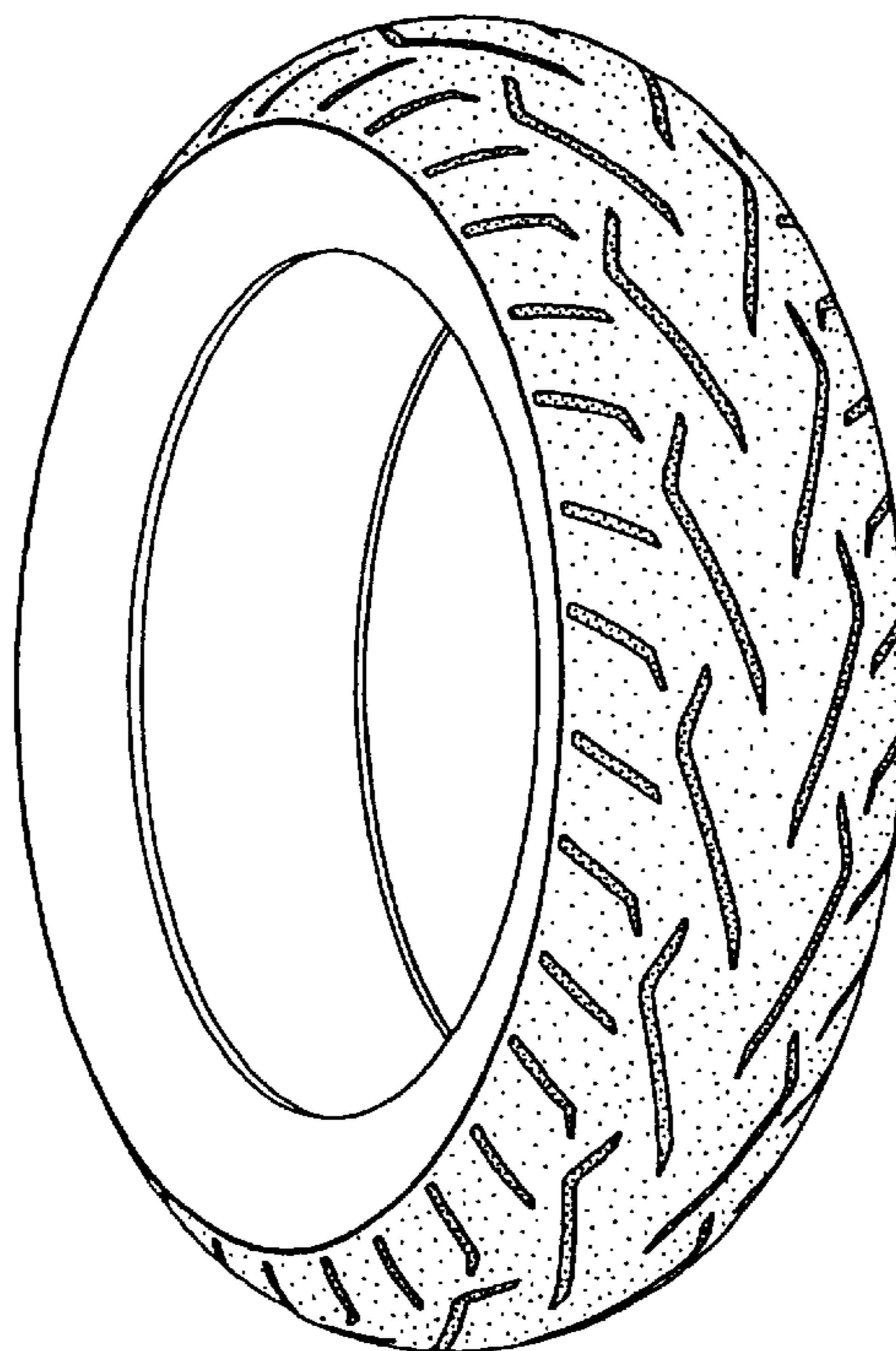

Fig. 7

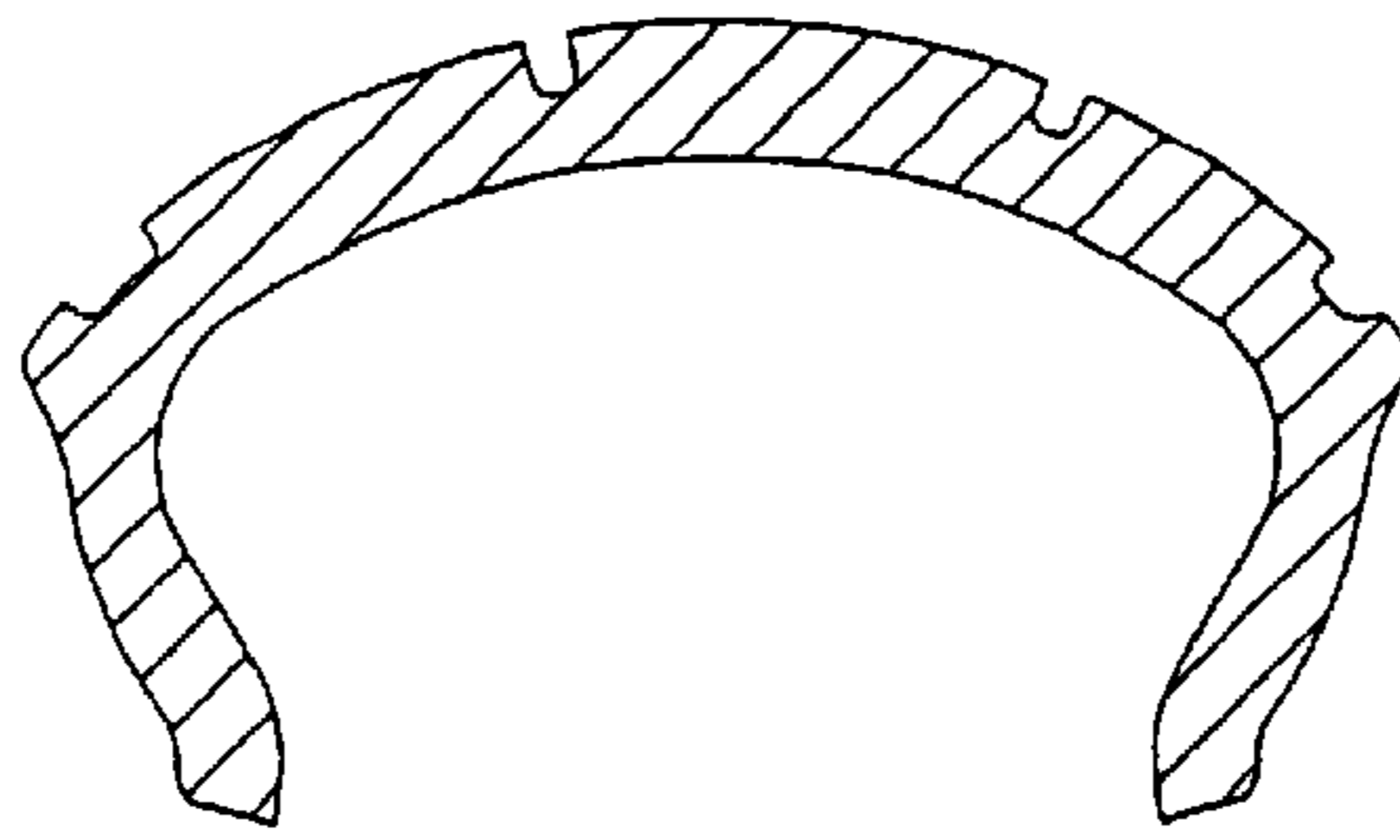

Fig. 8

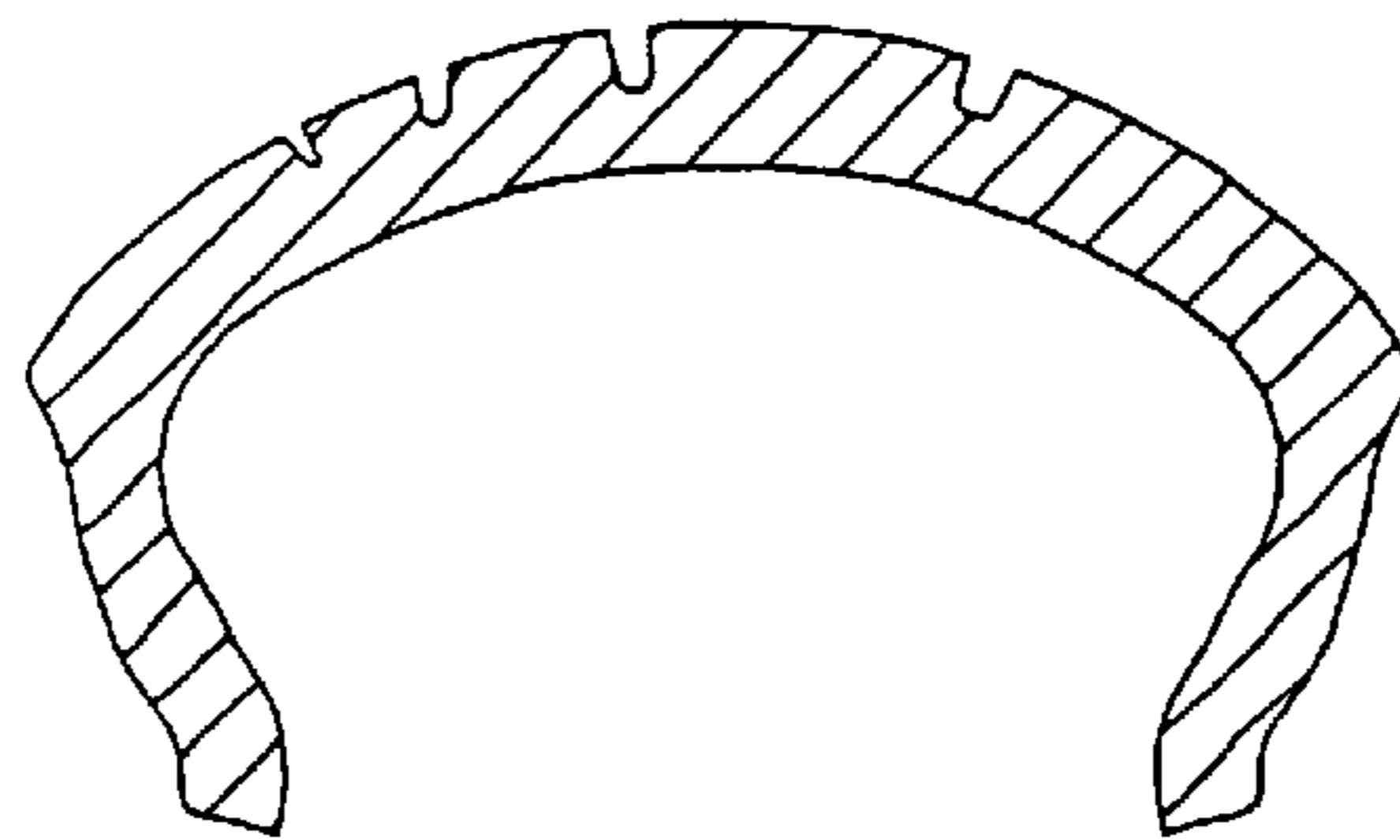

Fig. 9

