



US00D455681S

(12) **United States Design Patent**
Guspodin et al.

(10) **Patent No.: US D455,681 S**

(45) **Date of Patent: ** Apr. 16, 2002**

(54) **TIRE TREAD**

(75) Inventors: **James G. Guspodin**, Akron; **David M. Reep**, Copley, both of OH (US)

(73) Assignee: **Bridgestone/Firestone Research, Inc.**, Akron, OH (US)

(**) Term: **14 Years**

(21) Appl. No.: **29/135,520**

(22) Filed: **Jan. 12, 2001**

Related U.S. Application Data

(62) Division of application No. 29/129,845, filed on Sep. 22, 2000.

(51) **LOC (7) Cl.** **12-15**

(52) **U.S. Cl.** **D12/147**

(58) **Field of Search** **D12/134-152;**
152/209.1, 209.8, 209.9, 209.12, 209.28

(56) **References Cited**

U.S. PATENT DOCUMENTS

D260,872 S	9/1981	Wright et al.	12/146
D261,383 S	10/1981	Amarger	12/147
D274,232 S	6/1984	Kohno et al.	12/146
D302,412 S	7/1989	Goergen et al.	12/146
D303,363 S	9/1989	Graas	12/147
D303,364 S	9/1989	Graas et al.	12/147
D313,777 S	1/1991	Yamashita	12/146
D319,994 S	9/1991	Manestar et al.	12/147
D323,310 S	1/1992	Nakatani	12/146
5,078,190 A	1/1992	Wissbrock et al.	152/209
D328,578 S	8/1992	Cormier et al.	12/146
D329,217 S	9/1992	Ota et al.	12/146
D337,977 S	8/1993	Shinohara et al.	12/147
D337,978 S	8/1993	Himuro et al.	12/146
D340,436 S	10/1993	Baus	12/146
D342,706 S	12/1993	Wise	12/147
D344,049 S	2/1994	Brown et al.	12/147
D345,722 S	4/1994	Hitzky et al.	12/146
D346,776 S	5/1994	Haas et al.	12/147
D350,093 S	8/1994	Fukushima	12/147

5,343,914 A	9/1994	Wako	152/209
D354,467 S	1/1995	Wallet et al.	12/147
D368,686 S	4/1996	Haas et al.	12/147
D383,716 S	9/1997	Brown et al.	12/147
D384,309 S	9/1997	Heinen	12/147
D386,470 S	11/1997	Scheuren et al.	12/147

(List continued on next page.)

OTHER PUBLICATIONS

Hercules Deep Drive Premium Mileage Over the Road/ Drive Wheel Retread Tire, 1998 Tread Design Guide, p. 237. 3/5.*

Firestone Steeltex Radial 23 Tire, 1998 Tread Design Guide, Feb. 1998, p. 94. 2/5.*

Starfire Bronco STD Radial LT Tire, 1998 Tread Design Guide, Feb. 1998, p. 118. 4/5.*

Bridgestone VMTS V-Steel M-Traction S Tire, 1998 Tread Design Guide, Feb. 1998, p. 170. 3/2.*

Co-op Country Squire RT Tire, 1999 Tread Design Guide, Jan. 1999, p. 85. 4/2.*

Dayton Daytona Stag XT Tire, 1999 Tread Design Guide, Jan. 1999, p. 89. 1/5.*

Primary Examiner—Robert M. Spear

(74) *Attorney, Agent, or Firm*—Thomas R. Kingsbury; Michael Sand; John H. Hornickel

(57) **CLAIM**

The ornamental design for a tire tread, as shown and described.

DESCRIPTION

FIG. 1 is a side perspective view of a tire tread showing our new design, it being understood that the tread pattern is repeated throughout the circumference of the tire tread, the opposite side being the same as that shown;

FIG. 2 is a front elevational view thereof; and,

FIG. 3 is an enlarged fragmentary side perspective view thereof.

The broken lines between the tire tread and sidewall are for illustrative purposes only and form no part of the claimed design.

1 Claim, 3 Drawing Sheets

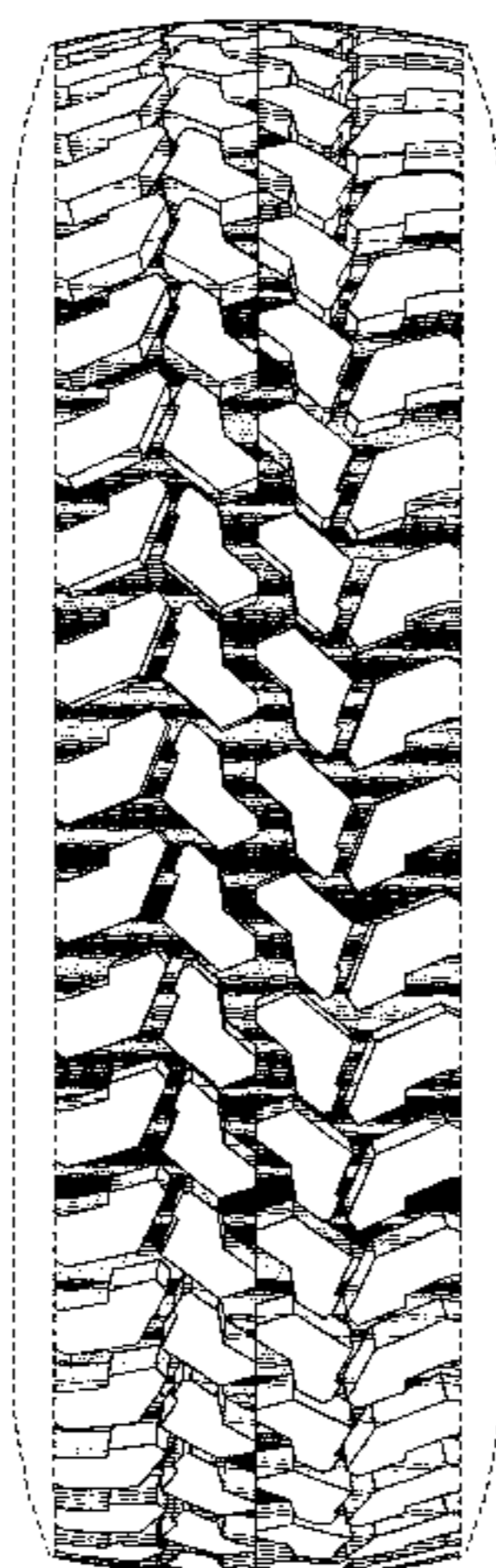

US D455,681 S

Page 2

U.S. PATENT DOCUMENTS

D393,236 S	4/1998	Rowe	12/147	D420,950 S	2/2000	Hitzky et al.	12/147
D397,649 S	9/1998	Grosskopf	12/147	D425,458 S	5/2000	Cho et al.	12/147
D413,287 S	8/1999	Brown et al.	12/147	D427,552 S	7/2000	Young	12/147
D413,288 S	* 8/1999	Brown et al.	D12/147	D430,832 S	* 9/2000	Edwards	D12/147
D416,838 S	11/1999	Cercek et al.	12/147	D430,834 S	9/2000	Allison	12/151
D418,458 S	1/2000	Kemp, Jr.	12/147	D431,214 S	* 9/2000	Allison	D12/146
D420,949 S	2/2000	Poling	12/146				

* cited by examiner

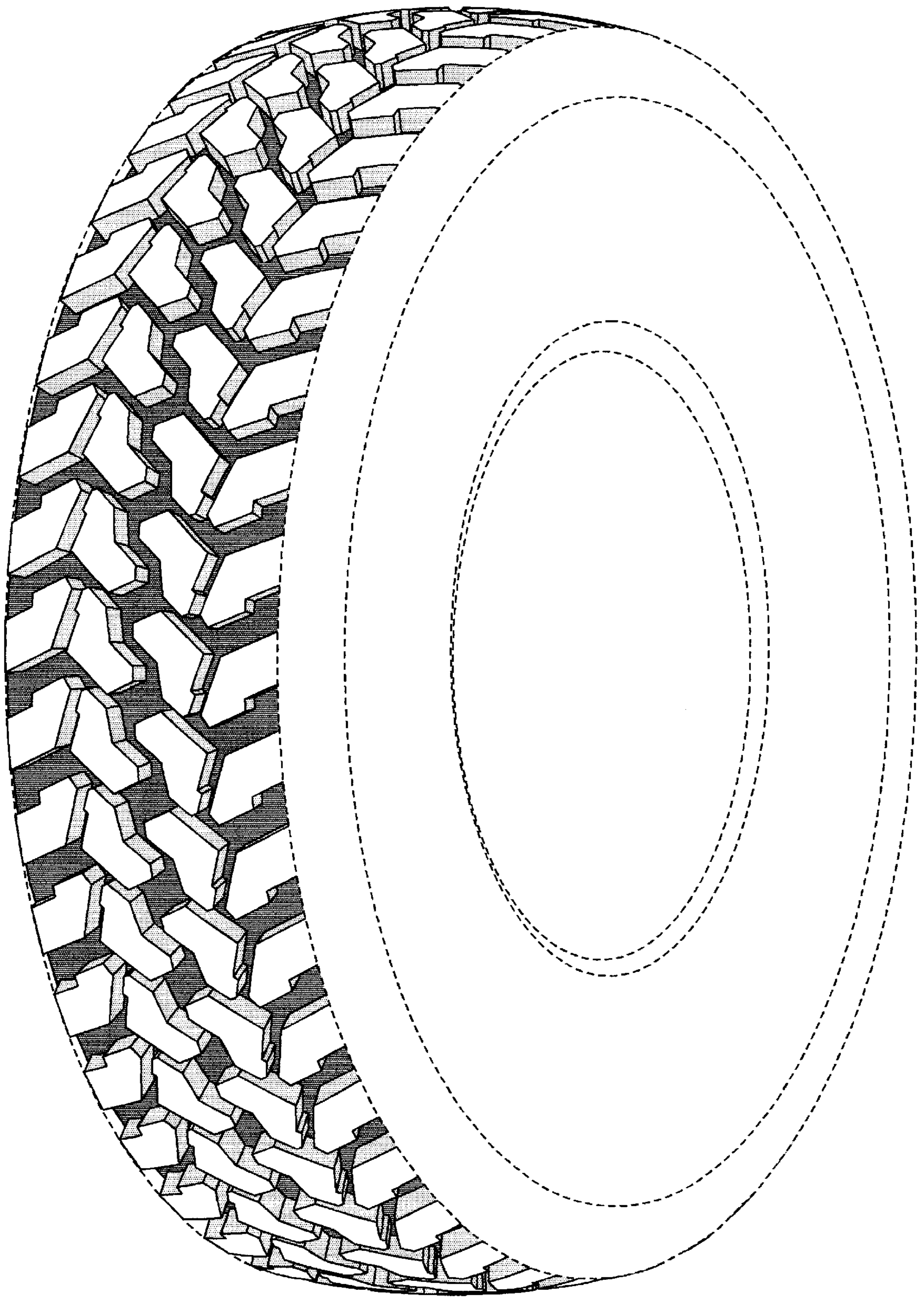

FIG-1

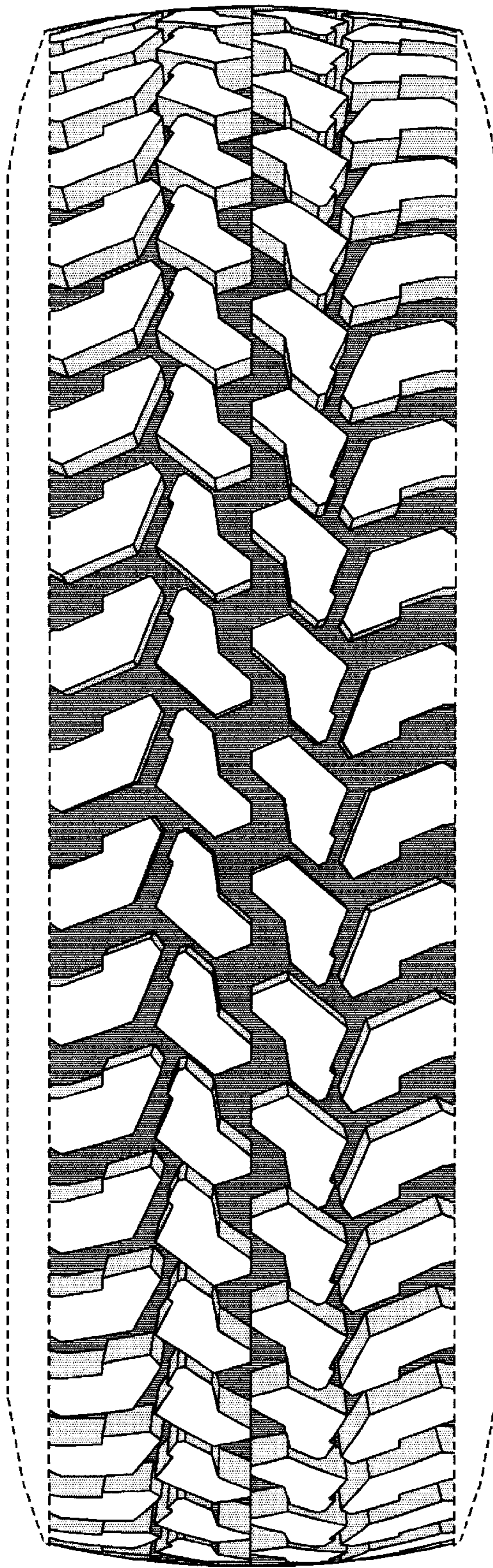

FIG-2

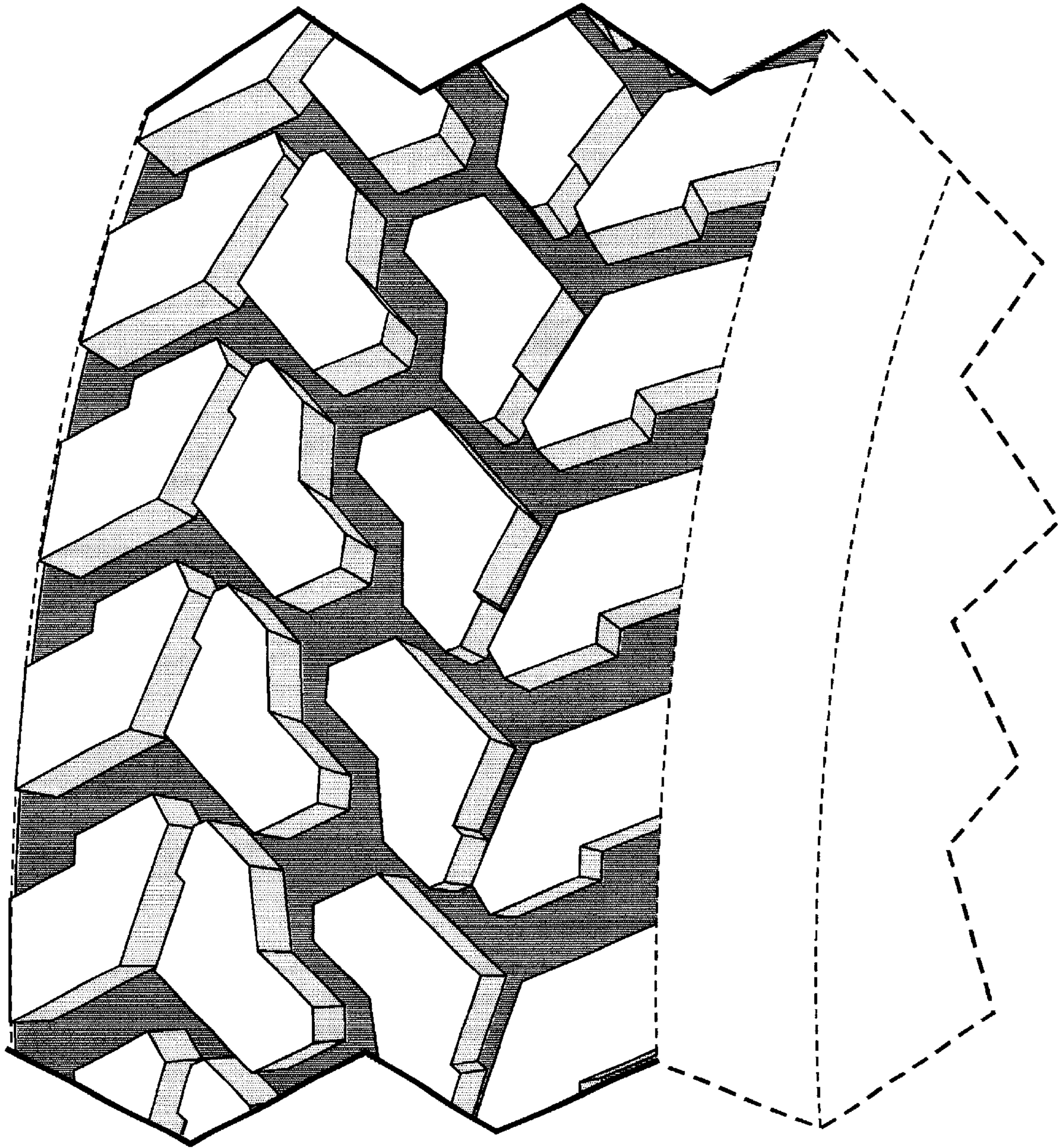

FIG-3