



US00D455544S

(12) **United States Design Patent**
Wilson

(10) **Patent No.:** **US D455,544 S**

(45) **Date of Patent:** **** Apr. 16, 2002**

(54) **SHOE BOTTOM**

(75) **Inventor:** **Ralph Davis Wilson**, Torrance, CA (US)

(73) **Assignee:** **Skechers U.S.A., Inc. II**, Manhattan Beach, CA (US)

(**) **Term:** **14 Years**

(21) **Appl. No.:** **29/135,601**

(22) **Filed:** **Jan. 12, 2001**

(51) **LOC (7) Cl.** **02-01**

(52) **U.S. Cl.** **D2/959; D2/947; D2/954; D2/956; D2/957; D2/960**

(58) **Field of Search** D2/760, 902, 904, D2/908, 909, 911, 914, 916, 920, 946-948, 951-962, 964, 972, 977; D12/147; 36/22 R, 24.5, 25 A, 25 R, 28, 29, 32 R, 43, 59 C, 59 R, 102, 103, 129, 134, 149

(56) **References Cited**

U.S. PATENT DOCUMENTS

D281,032 S	10/1985	Austin	
D334,834 S	* 4/1993	McDonald	D2/954
D340,130 S	* 10/1993	Blissett	D2/959
D341,481 S	* 11/1993	Peterson	D2/959
D348,975 S	* 7/1994	Rogers et al.	D2/960
D350,639 S	* 9/1994	Mitsui et al.	D2/953
D351,718 S	10/1994	Novy	
D354,845 S	1/1995	Bramani	
D371,893 S	7/1996	Kayano et al.	
D383,893 S	9/1997	Leick	
D388,596 S	1/1998	Lozano	
D392,445 S	* 3/1998	Tresser	D2/954

D400,696 S	* 11/1998	Covatch	D2/954
D402,095 S	* 12/1998	Cretinon	D2/957
D410,966 S	* 6/1999	Cretinon	D2/960
D412,612 S	* 8/1999	Boyer	D2/902
D414,023 S	* 9/1999	Cretinon et al.	D2/957
D414,319 S	9/1999	Werman	
D414,594 S	* 10/1999	Parisotto	D2/959
D415,339 S	* 10/1999	Rombis	D2/960
D427,758 S	* 7/2000	Schneider	D2/959
D433,791 S	* 11/2000	Laberge	D2/957
D434,550 S	* 12/2000	LaBerge	D2/957
D441,946 S	* 5/2001	Agnew et al.	D2/960
D442,358 S	* 5/2001	Nason	D2/960
D443,976 S	* 6/2001	Davidowitz et al.	D2/960

* cited by examiner

Primary Examiner—Celia Murphy

(74) *Attorney, Agent, or Firm*—Marshall A. Lerner, Esq.; Bradford E. Mattes, Esq.; Kleinberg & Lerner, LLP

(57) **CLAIM**

The ornamental design for a shoe bottom, as shown and described.

DESCRIPTION

FIG. 1 is a perspective view of the shoe bottom showing my new design;
FIG. 2 is a right side view thereof;
FIG. 3 is a left side view thereof;
FIG. 4 is a bottom plan view thereof;
FIG. 5 is a front elevational view thereof; and,
FIG. 6 is a rear elevational view.

The broken lines showing the shoe upper in the figures are for illustrative purposes only and form no part of the claimed design.

1 Claim, 3 Drawing Sheets

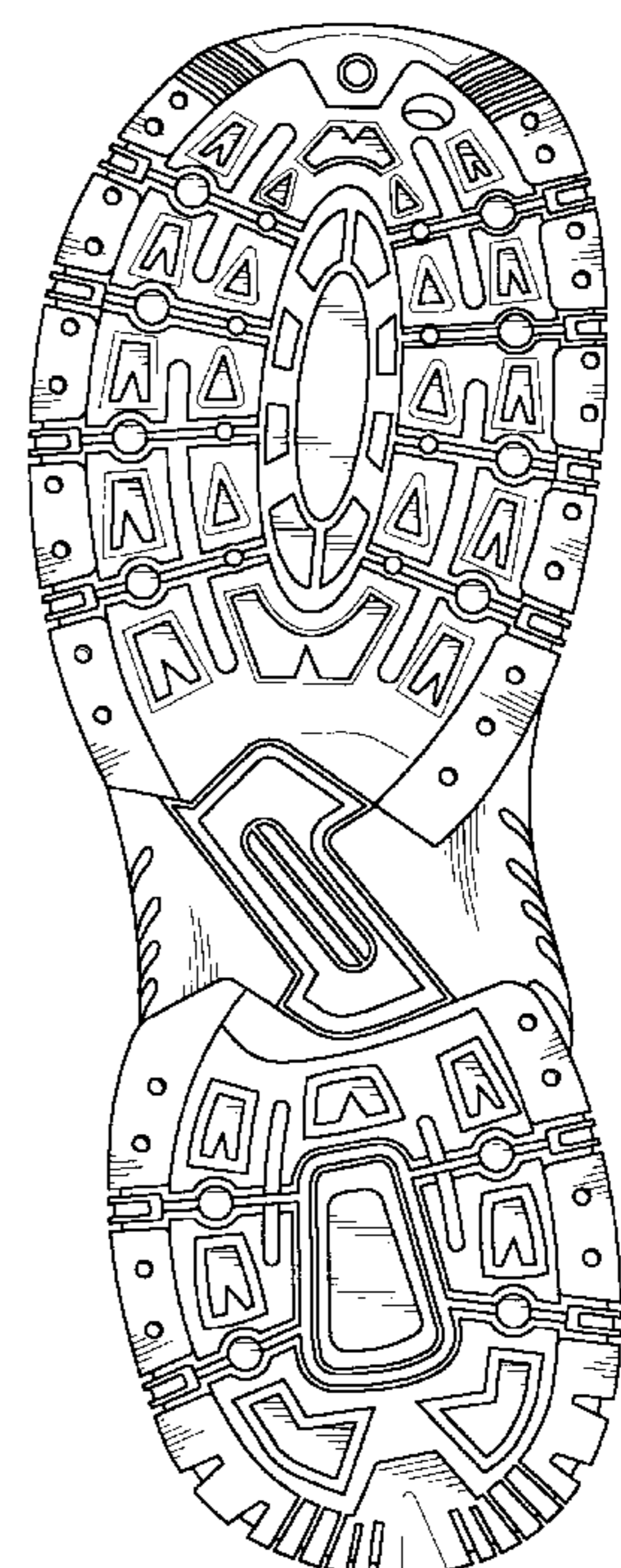
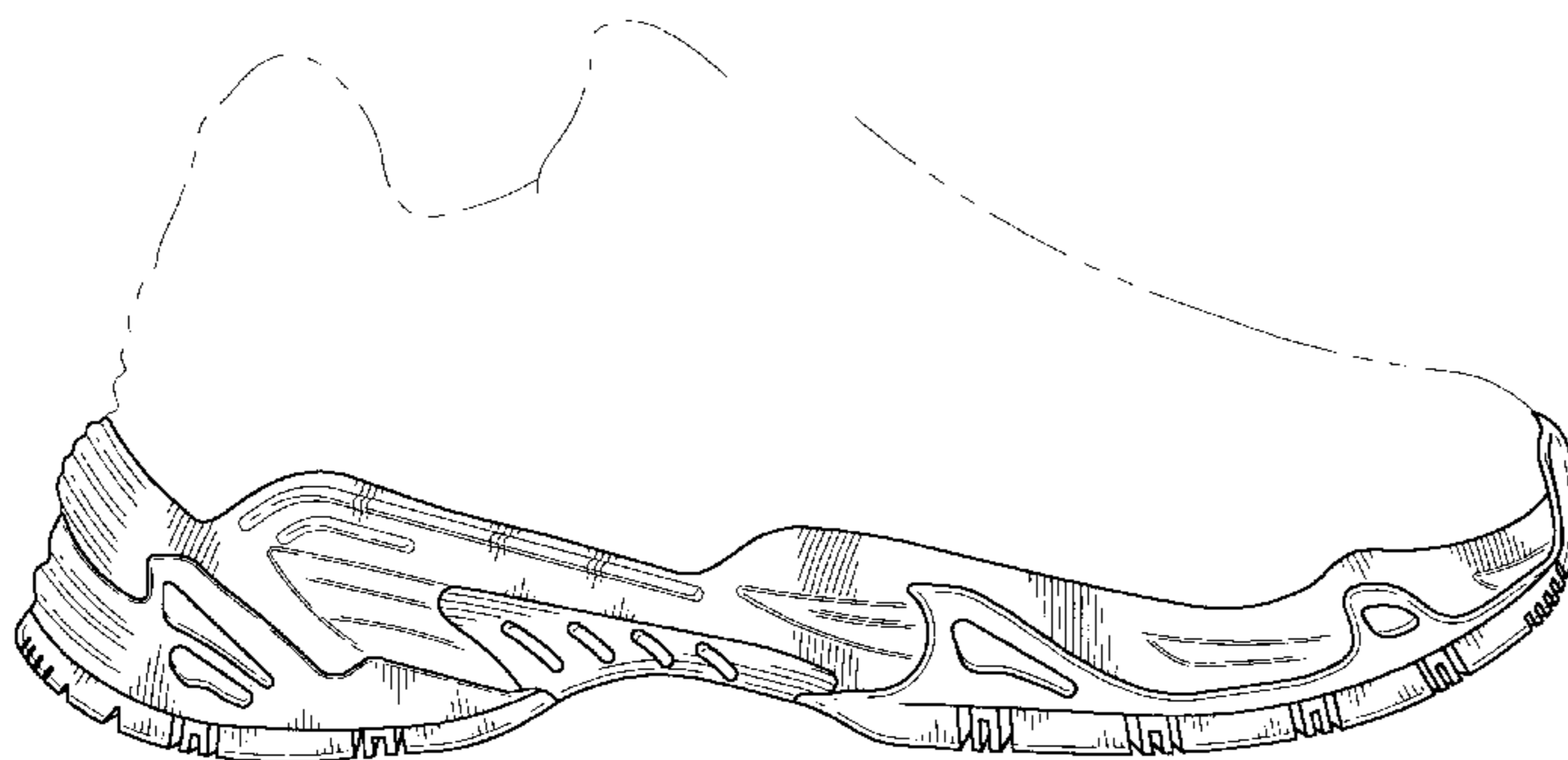

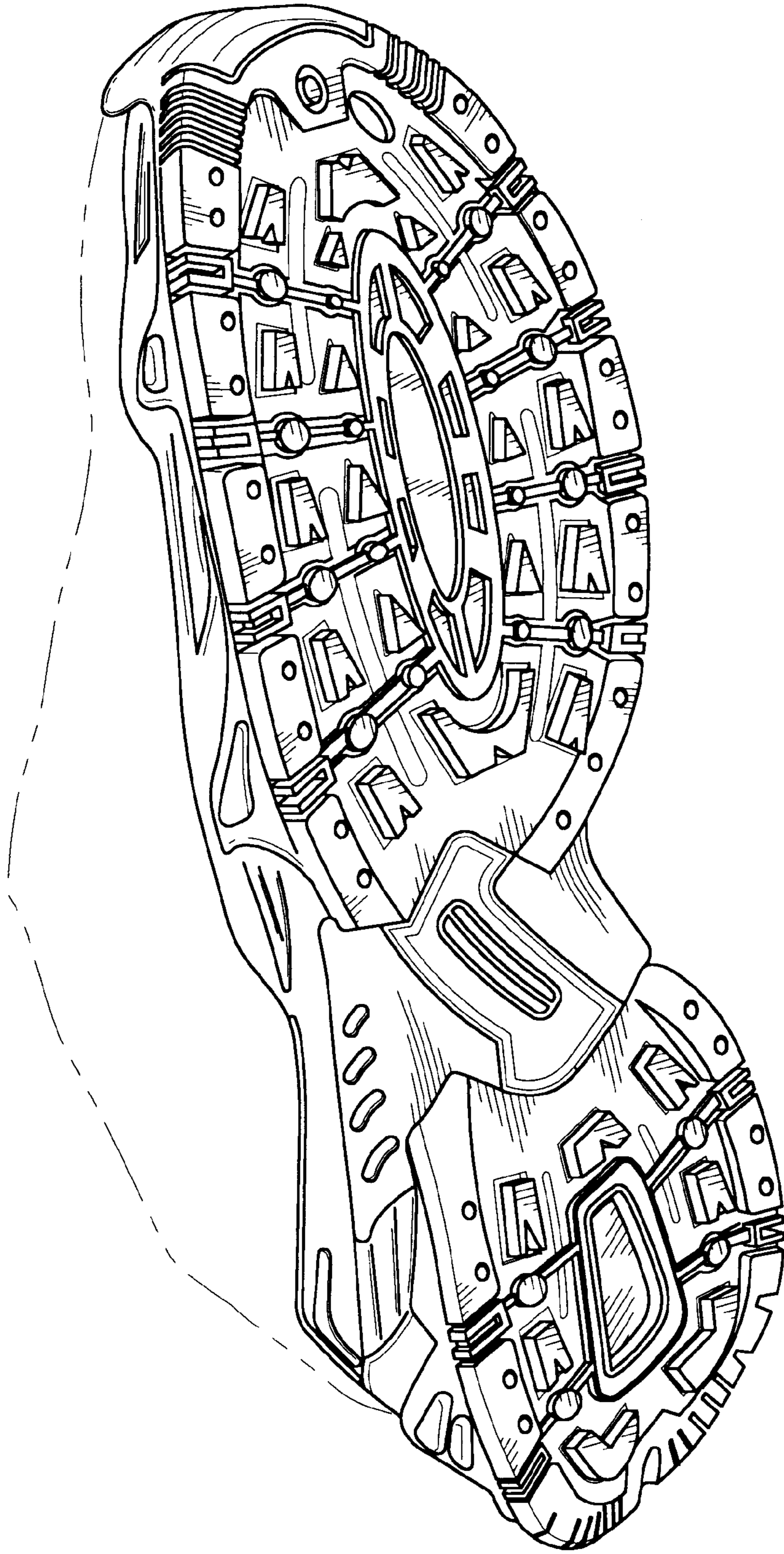

FIG. - 1

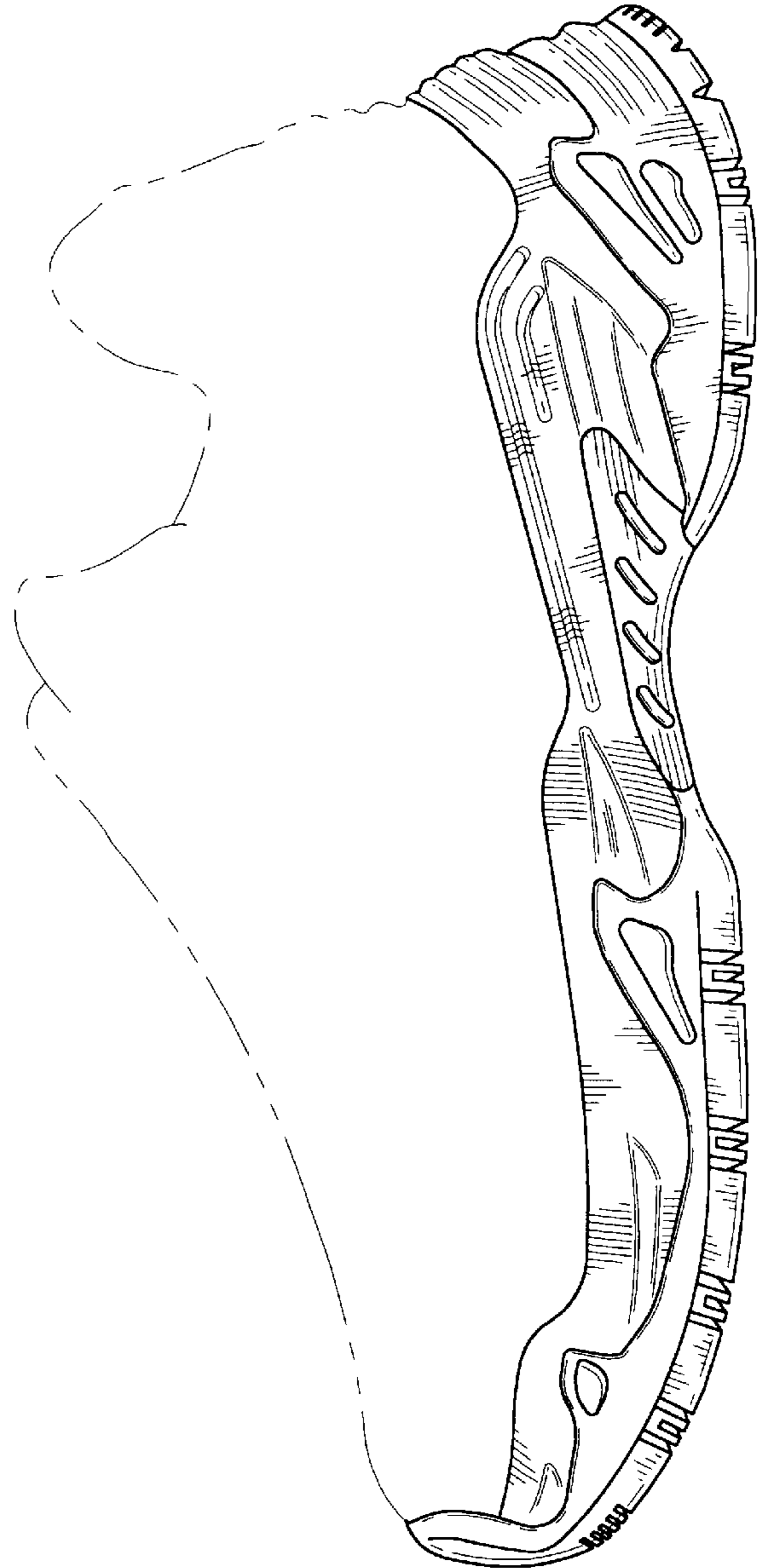
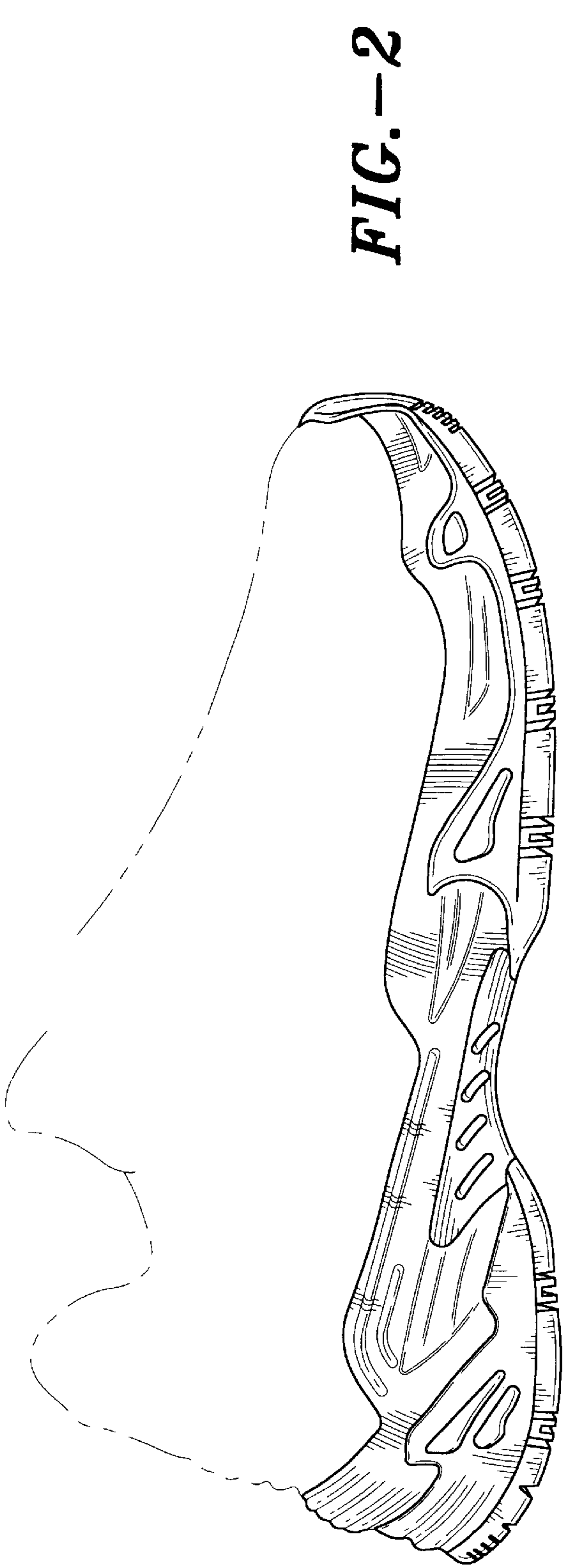



FIG. -4

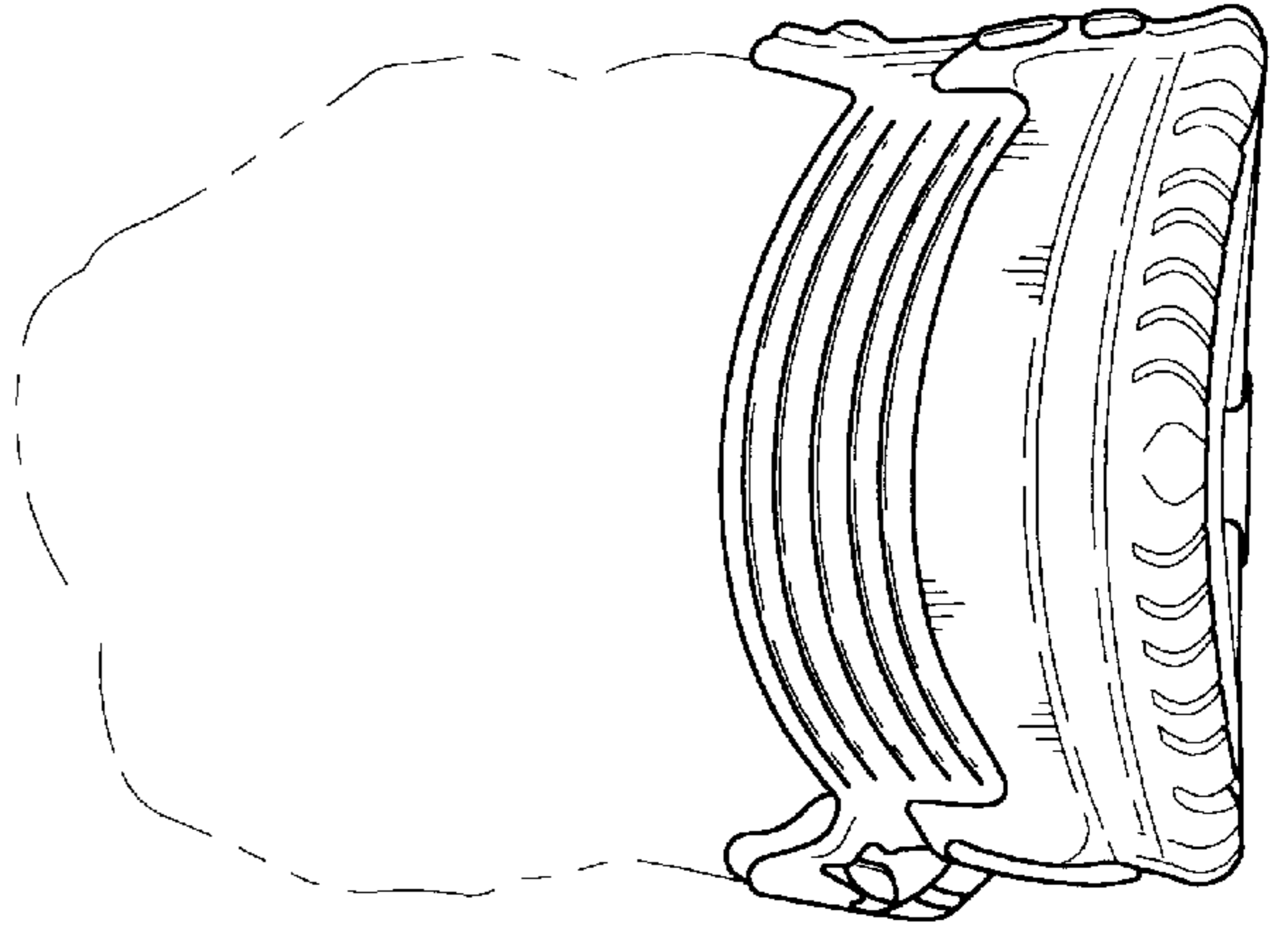

FIG. -6

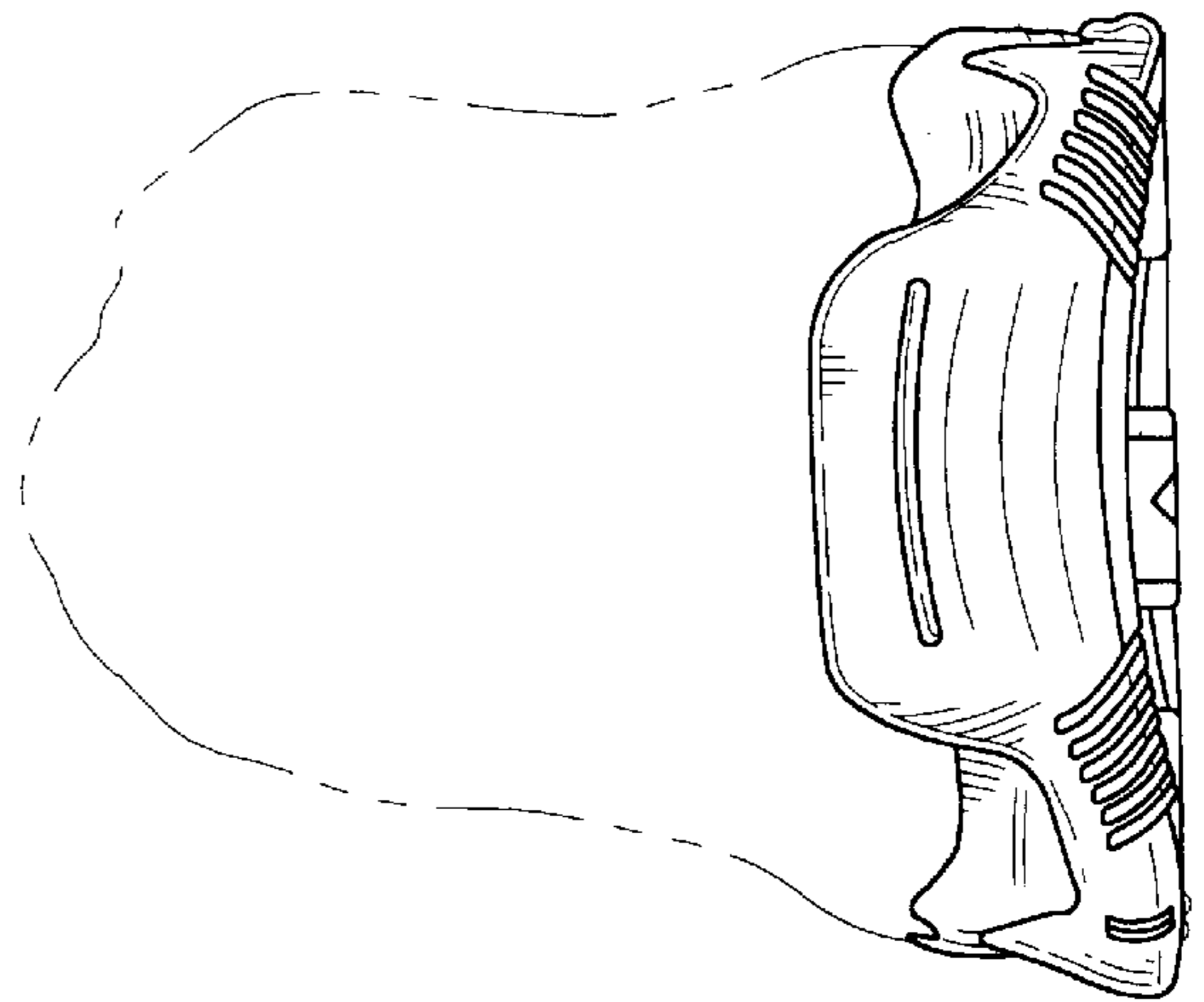

FIG. -5