



US00D455542S

(12) **United States Design Patent**
Berluti

(10) **Patent No.:** **US D455,542 S**

(45) **Date of Patent:** **** Apr. 16, 2002**

(54) **PAIR OF SHOES**

D337,870 S * 8/1993 Valade D2/944

(75) Inventor: **Olga Berluti**, Paris (FR)

* cited by examiner

(73) Assignee: **Berluti**, Paris (FR)

Primary Examiner—Louis S. Zarfes

(**) Term: **14 Years**

Assistant Examiner—Gregory Andoll

(21) Appl. No.: **29/132,180**

(74) *Attorney, Agent, or Firm*—Finnegan, Henderson, Farabow, Garrett & Dunner, L.L.P.

(22) Filed: **Nov. 6, 2000**

(57) **CLAIM**

(30) **Foreign Application Priority Data**

The ornamental design for the pair of shoes, as shown and described.

May 5, 2000 (FR) 00 2738

DESCRIPTION

(51) **LOC (7) Cl.** **02-04**

FIG. 1 is a perspective view of the right shoe of a pair of shoes according to my new design;

(52) **U.S. Cl.** **D2/923**

FIG. 2 is a right-side view of the right shoe of a pair of shoes according to my new design;

(58) **Field of Search** D2/896, 897, 902–905,
D2/907–912, 923, 924, 943, 944, 946, 947,
969–975; 36/83, 114, 115, 126–131, 136,
138, 45, 50.1

FIG. 3 is a left-side view of the right shoe of a pair of shoes according to my new design;

(56) **References Cited**

FIG. 4 is a top view of the right shoe of a pair of shoes according to my new design;

U.S. PATENT DOCUMENTS

- D75,161 S * 5/1928 Hughes D2/944
- 1,683,465 A * 9/1928 Hill 36/50.1
- D188,590 S * 8/1960 Rose D2/944
- 3,137,950 A * 6/1964 Lee 36/138
- D267,676 S * 1/1983 Allen D2/923
- D305,476 S * 1/1990 Yung-Mao D2/969

FIG. 5 is a bottom view of the right shoe of a pair of shoes according to my new design;

FIG. 6 is a front view of the right shoe of a pair of shoes according to my new design; and,

FIG. 7 is a rear view of the right shoe of a pair of shoes according to my new design.

1 Claim, 4 Drawing Sheets





FIG. 1

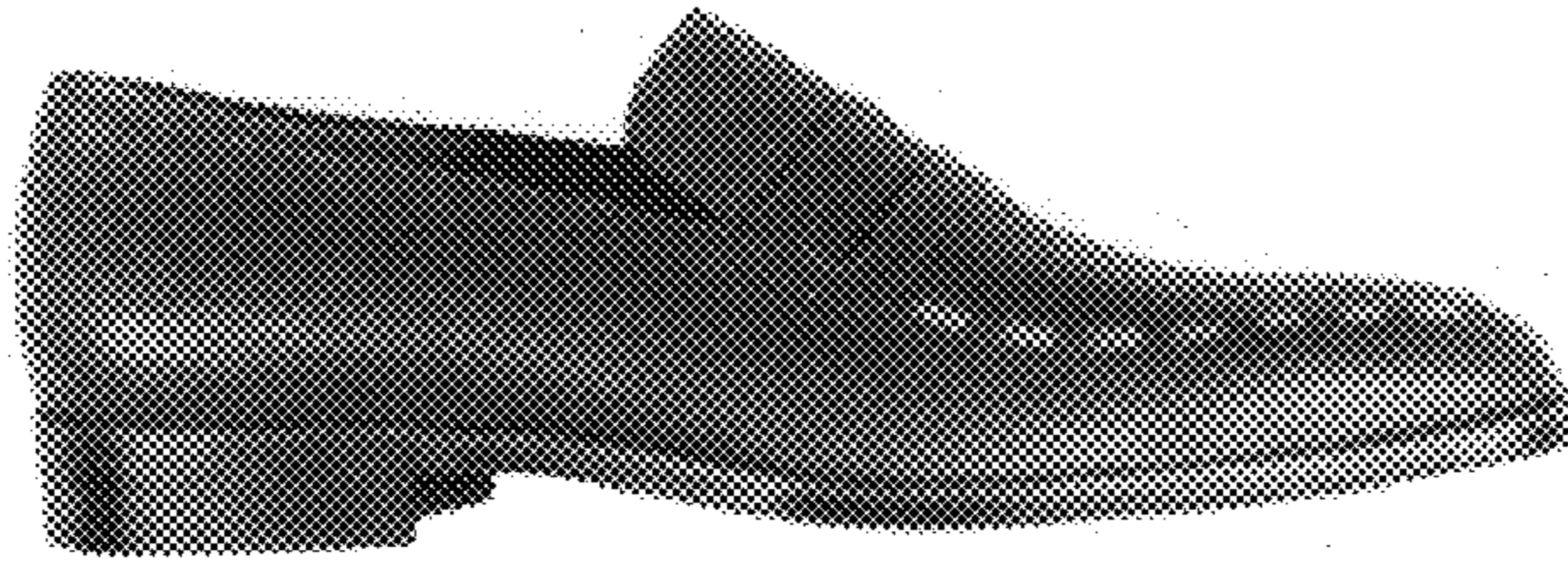

FIG. 2

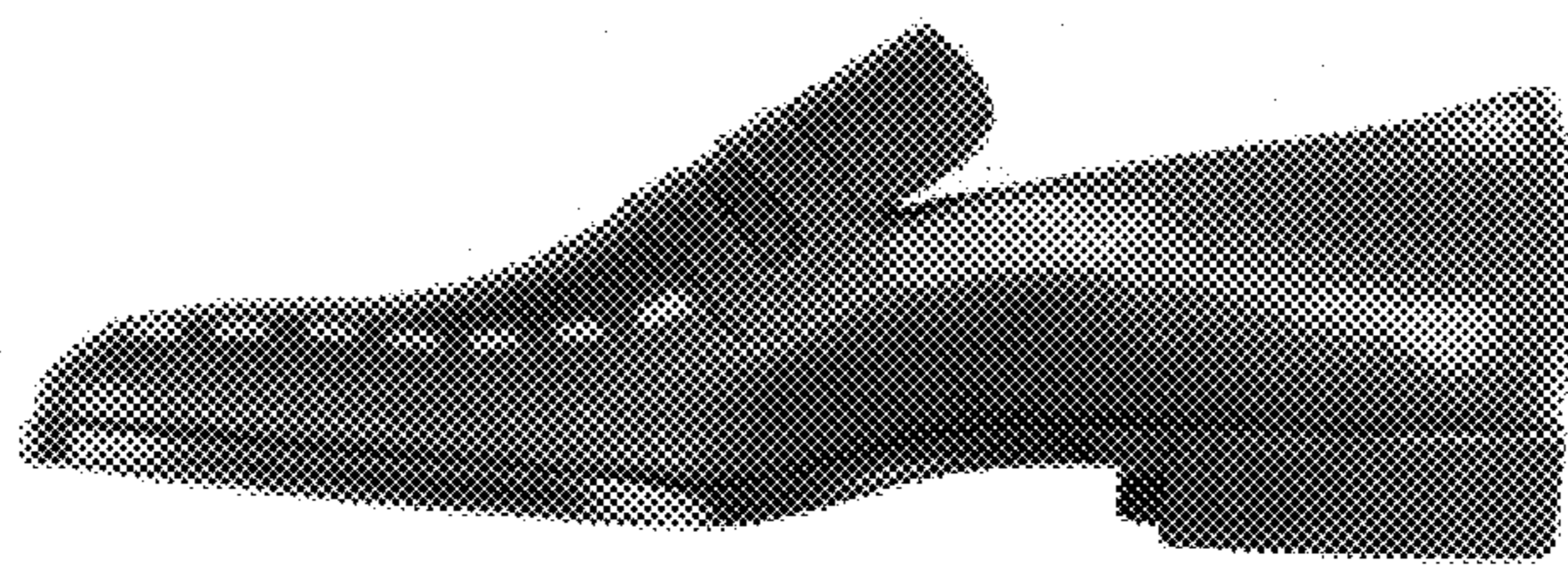

FIG. 3

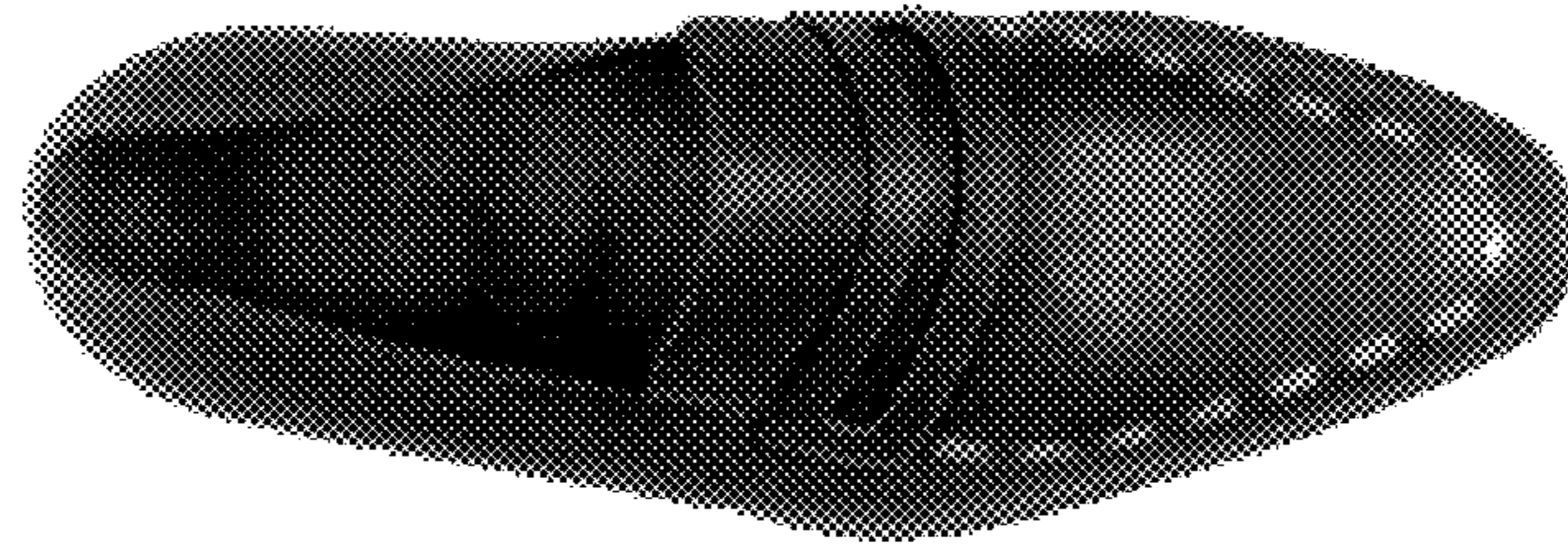

FIG. 4

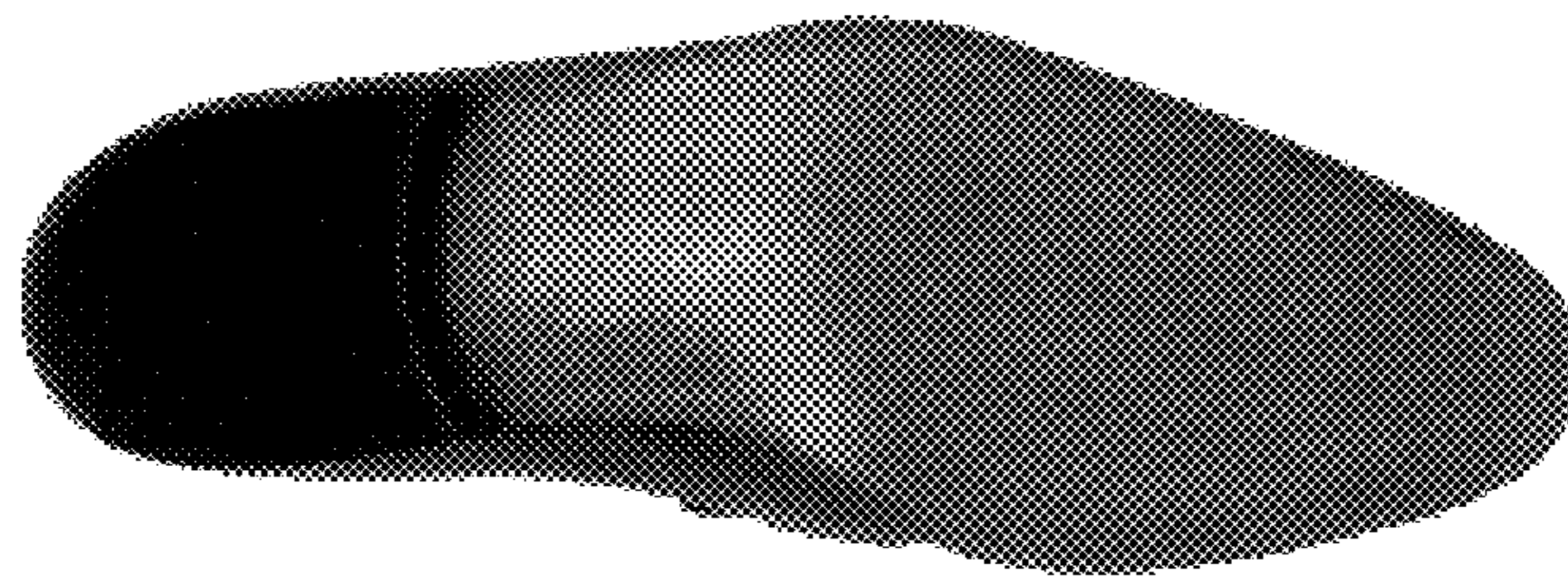

FIG. 5

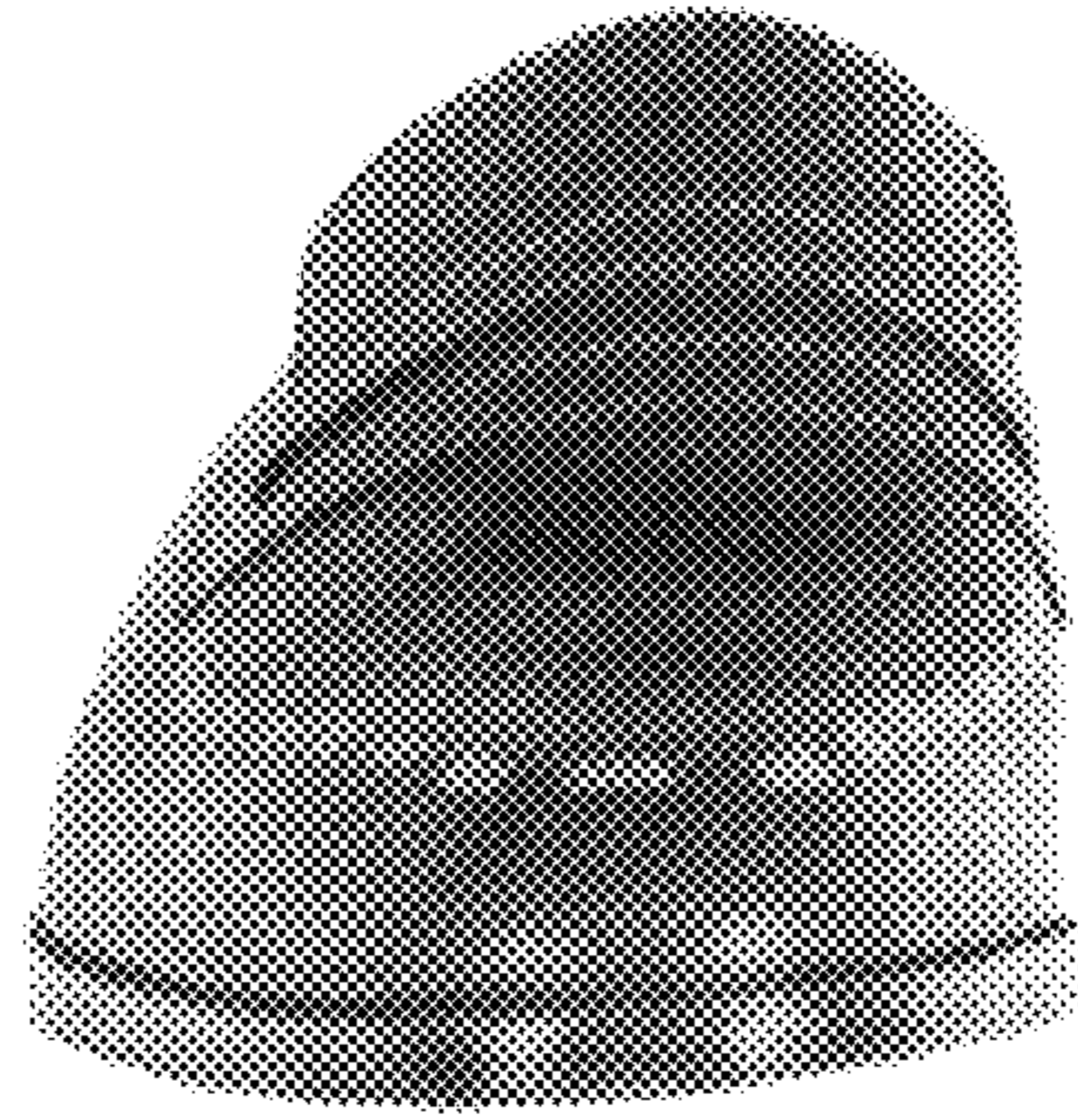

FIG. 6

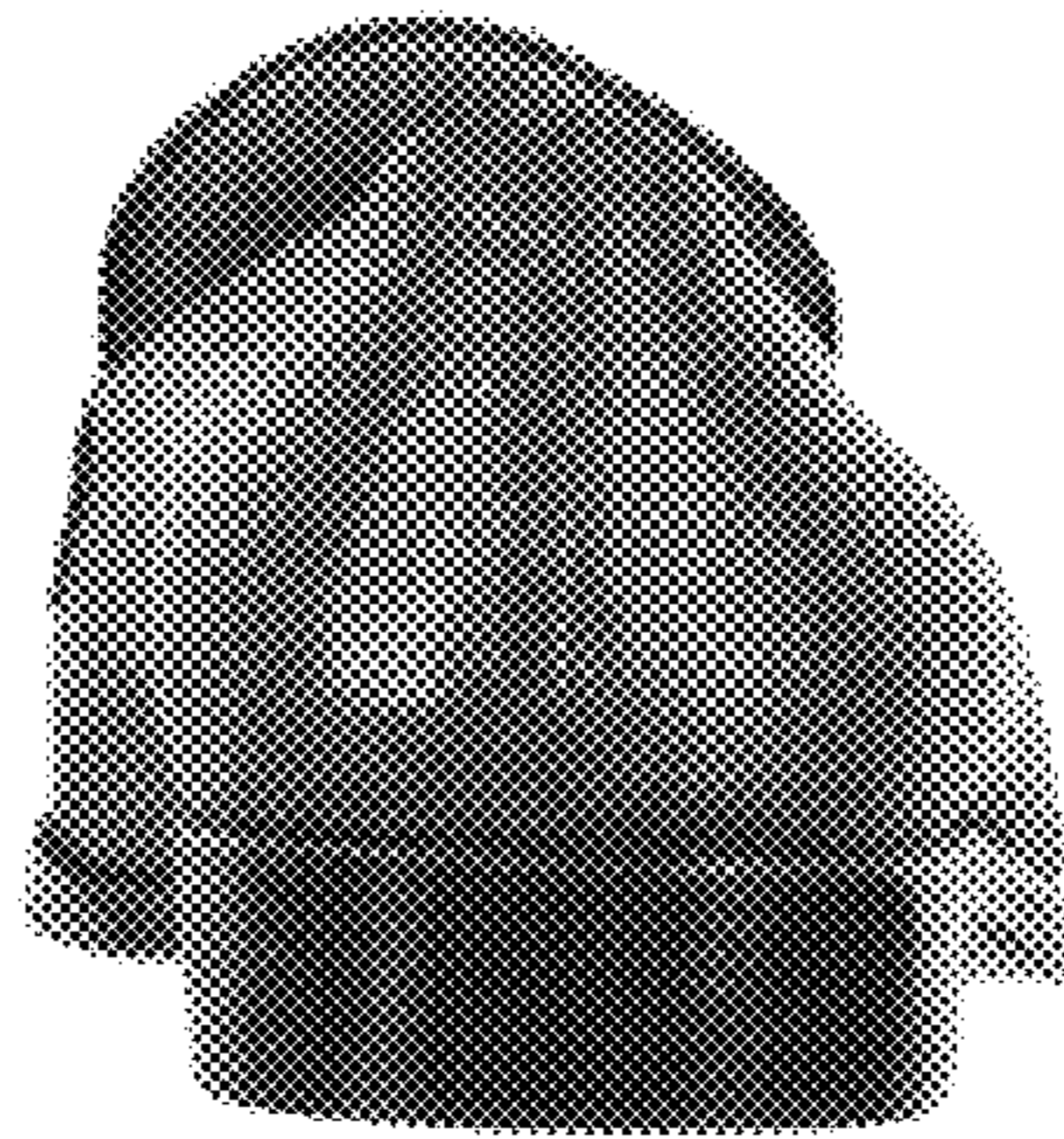

FIG. 7