



US00D455541S

(12) **United States Design Patent**
Johnson

(10) **Patent No.:** **US D455,541 S**

(45) **Date of Patent:** **** Apr. 16, 2002**

(54) **SLIPPER**

(76) **Inventor:** **Mary Frances Johnson**, 4427 19th St.,
NE., Washington, DC (US) 20018

(**) **Term:** **14 Years**

D240,570 S	7/1976	Karns
D257,622 S	12/1980	Eskelsen
D273,625 S	5/1984	Marterie
D273,626 S	5/1984	Marterie
D347,518 S	6/1994	Stewart
6,237,174 B1 *	5/2001	Hutchinson 36/9 R

FOREIGN PATENT DOCUMENTS

FR 894248 12/1944

* cited by examiner

Primary Examiner—Louis S. Zarfes

Assistant Examiner—Gregory Andoll

(74) *Attorney, Agent, or Firm*—Antonelli, Terry, Stout & Kraus, LLP

(21) **Appl. No.:** **29/145,798**

(22) **Filed:** **Jul. 31, 2001**

(51) **LOC (7) Cl.** **02-04**

(52) **U.S. Cl.** **D2/921; D2/900; D2/920**

(58) **Field of Search** D2/897, 900, 902,
D2/916–924, 946–960, 969, 971; 36/84,
88, 90, 94, 101, 3 A, 7.7, 7.5, 11.5, 9 R,
10, 28, 45, 30 A, 50.1

(57) **CLAIM**

The ornamental design for slipper, as shown and described.

(56) **References Cited**

U.S. PATENT DOCUMENTS

20,439 A	6/1858	Michel et al.	
D18,507 S	8/1888	Nollner	
2,047,724 A	7/1936	Zuckerman	
D113,618 S	3/1939	Barnett	
D127,243 S	5/1941	Macht	
2,382,559 A *	8/1945	Goldstein 36/9 R
D145,926 S	11/1946	Cohn	
D146,700 S	4/1947	Cohn	
D146,701 S	4/1947	Cohn	
D146,702 S	4/1947	Cohn	
D148,965 S	3/1948	Potts	
D171,597 S	3/1954	Hayden	
D173,169 S	10/1954	Pfann	
D177,810 S	5/1956	Hiestand et al.	
2,934,839 A	5/1960	Servin	
3,015,170 A *	1/1962	Kramer 36/9 R
D192,209 S	2/1962	Longo	
3,383,782 A	5/1968	McGinnity	

DESCRIPTION

FIG. 1 is right side elevation view of a slipper according to the invention.

FIG. 2 is a left side elevation view of the slipper of FIG. 1.

FIG. 3 is a front end elevation view of the slipper of FIG. 1.

FIG. 4 is a rear end elevation view of the slipper of FIG. 1.

FIG. 5 is a top plan view of the slipper of FIG. 1.

FIG. 6 is a bottom plan view of the slipper of FIG. 1; and,

FIG. 7 is a perspective view of the slipper of FIG. 1 as seen

from the right and to the front showing the slipper in use on

a person's foot, the leg of the person rising upward from the

slipper being shown in dashed lines.

The broken lines are shown in the view of FIG. 7 for

illustrative purposes only and form no part of the claimed

design.

1 Claim, 5 Drawing Sheets

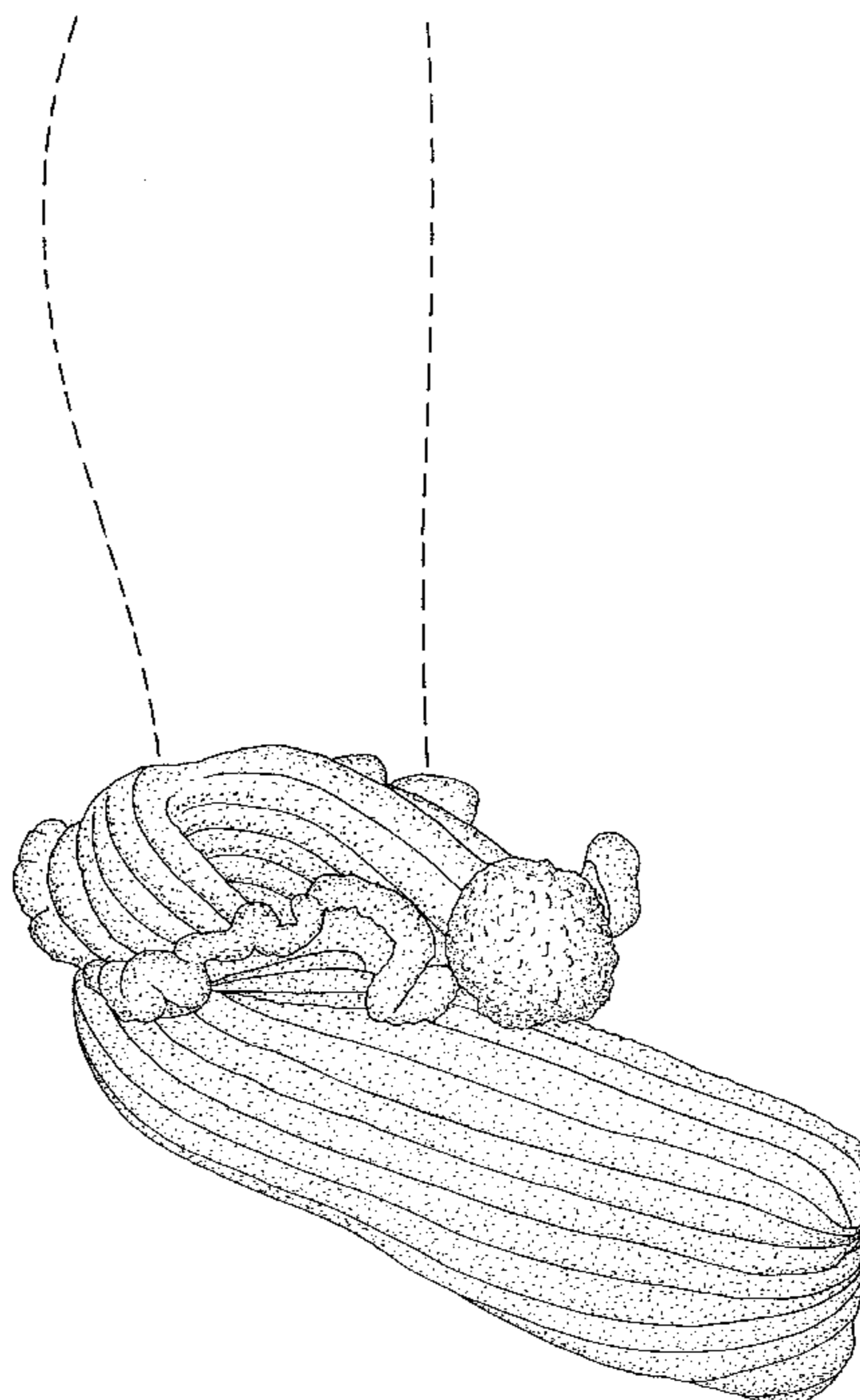
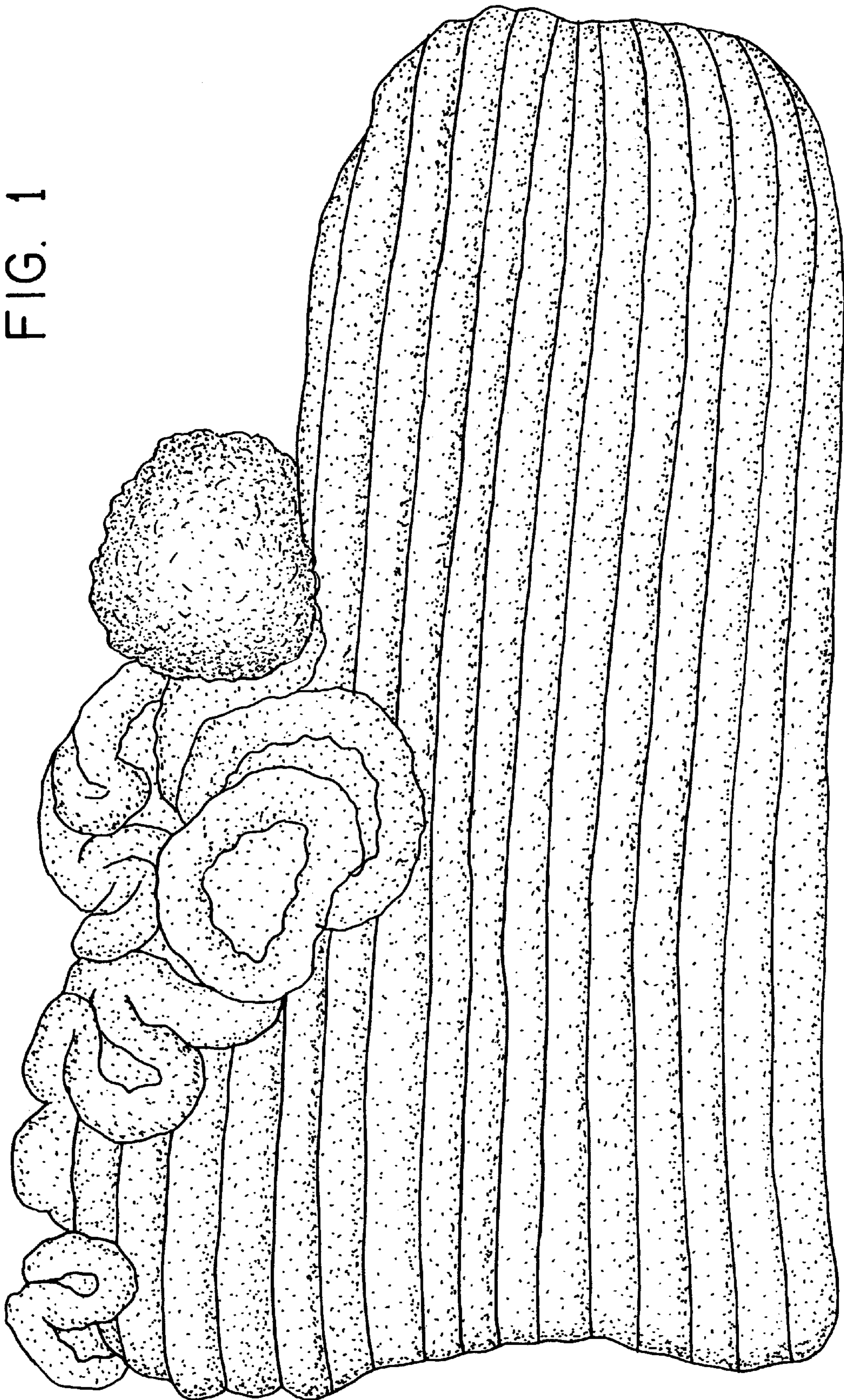

FIG. 1



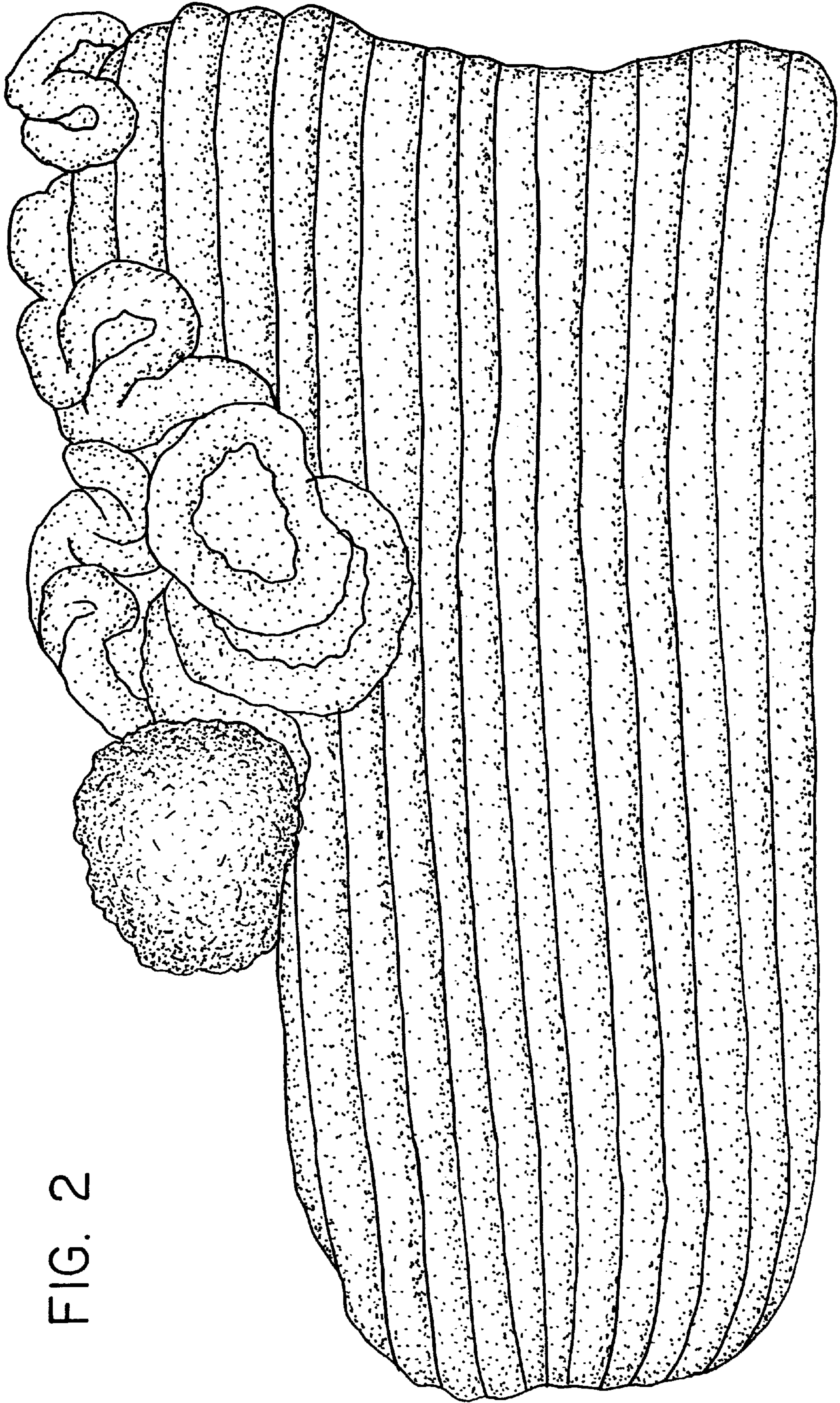

FIG. 2

FIG. 4

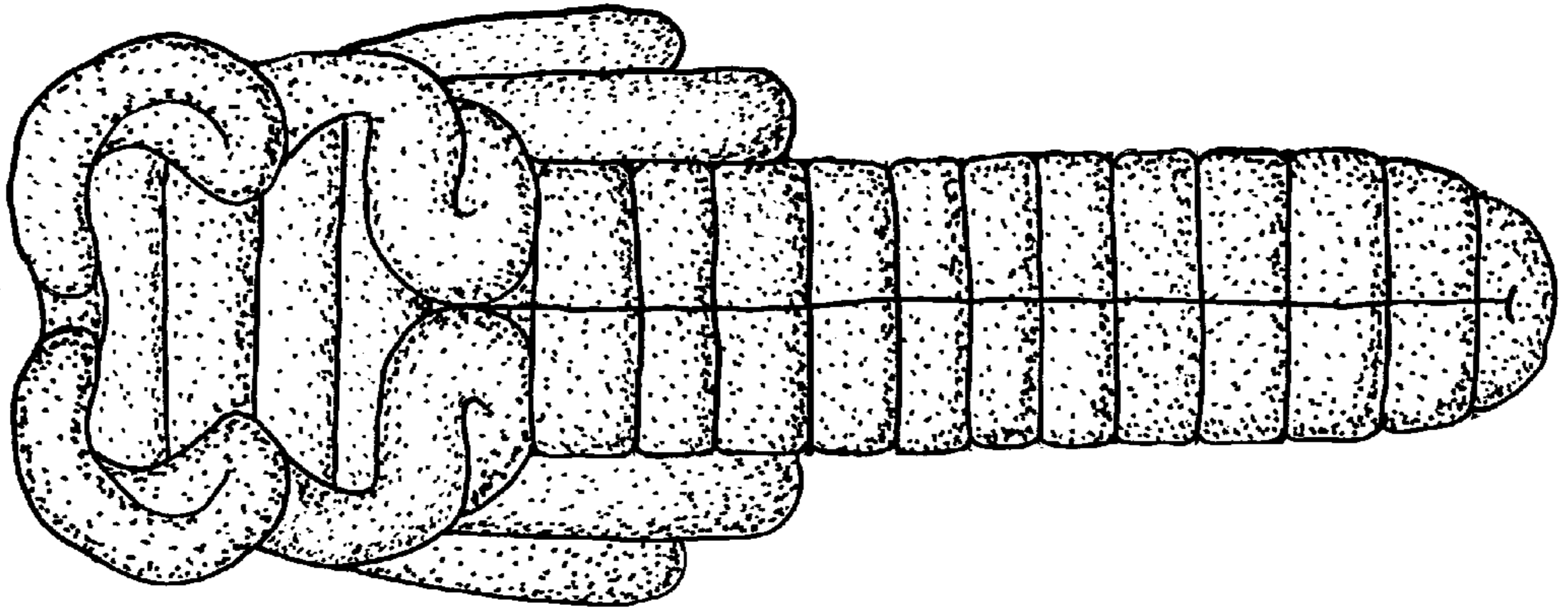

FIG. 3

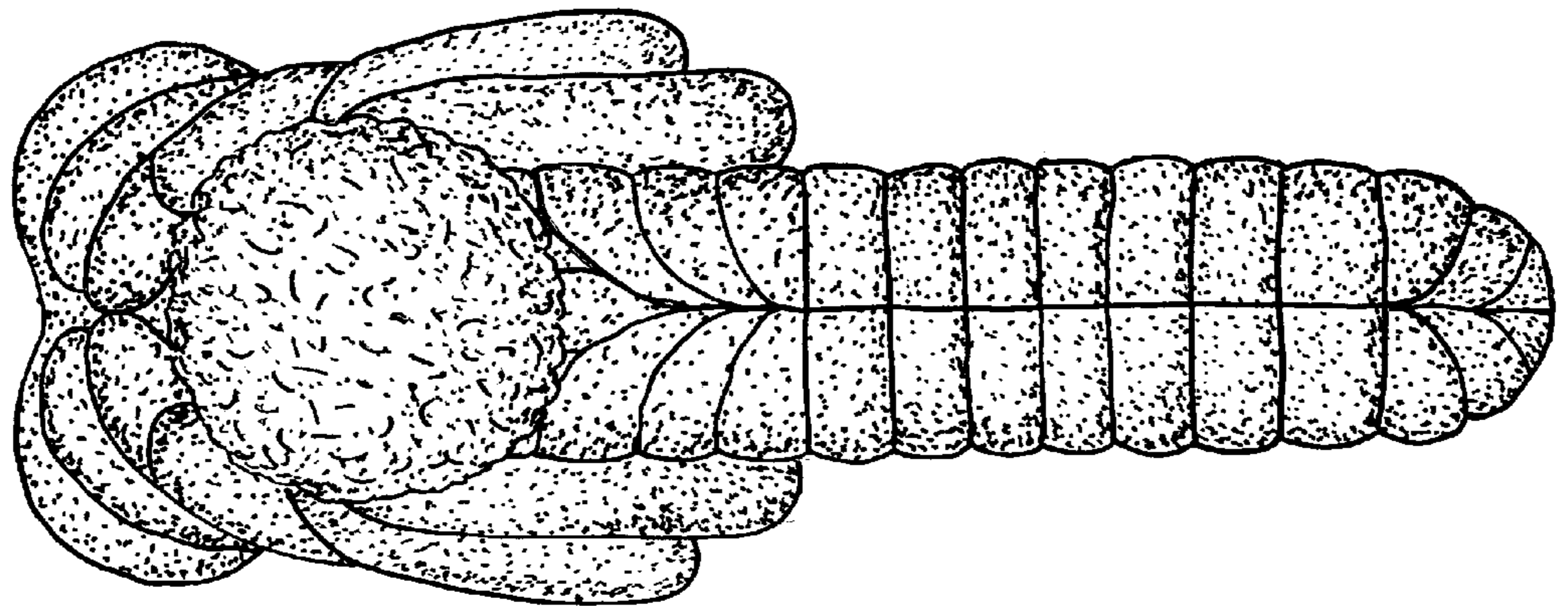

FIG. 5

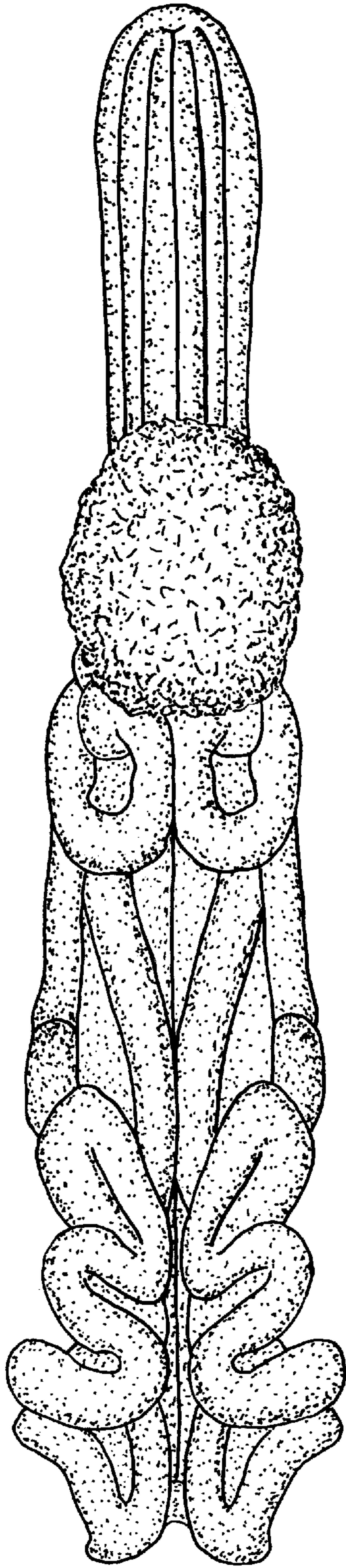

FIG. 6

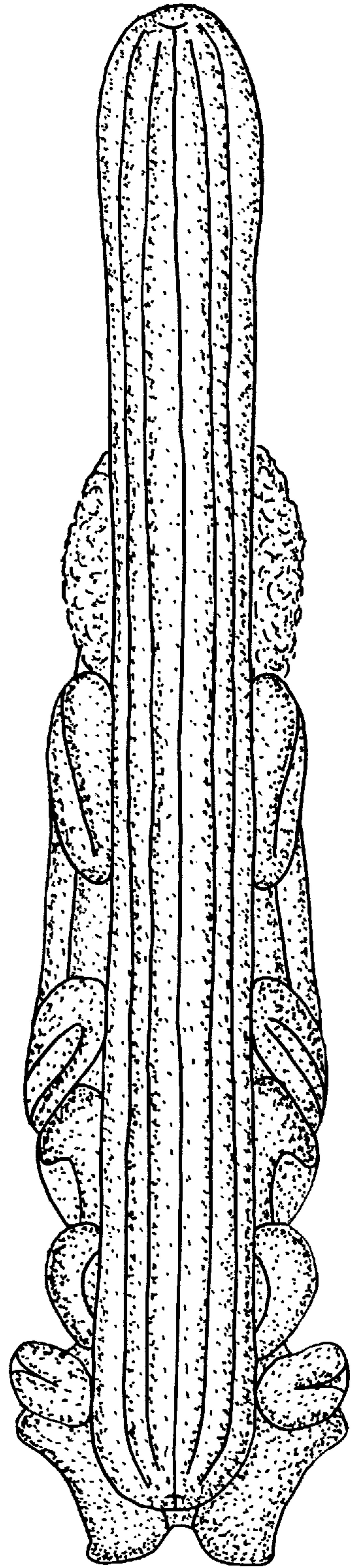

FIG. 7

