



US00D455501S

(12) **United States Design Patent**
Greene

(10) **Patent No.:** **US D455,501 S**

(45) **Date of Patent:** **** Apr. 9, 2002**

(54) **STORAGE SHED WITH MULTIPLE ACCESS DOORS**

(76) **Inventor:** **Michael Greene**, 4260 Longknife Rd.,
Reno, NV (US) 89509

(**) **Term:** **14 Years**

(21) **Appl. No.:** **29/139,997**

(22) **Filed:** **Apr. 9, 2001**

(51) **LOC (7) Cl.** **25-03**

(52) **U.S. Cl.** **D25/33**

(58) **Field of Search** D25/33, 1, 16;
225/116; 52/79.1, 36.1

(56) **References Cited**

U.S. PATENT DOCUMENTS

D399,575 S * 10/1998 Hunt D25/33
D436,185 S * 1/2001 Adlam D25/34

* cited by examiner

Primary Examiner—Doris Clark
(74) *Attorney, Agent, or Firm*—Townsend and Townsend
and Crew LLP

(57) **CLAIM**

The ornamental design for storage shed with multiple access doors, as shown and described.

DESCRIPTION

FIG. 1 is a perspective view of a storage shed with multiple access doors showing my new design;
FIG. 2 is a top plan view thereof;
FIG. 3 is a right side elevational view, the left side elevational view being a mirror image thereof;
FIG. 4 is a front elevational view thereof; and,
FIG. 5 is a rear elevational view thereof.
Phantom lining, where utilized, is for illustrative purposes only, and is not intended to limit the claimed component design to the features shown in phantom.

1 Claim, 3 Drawing Sheets

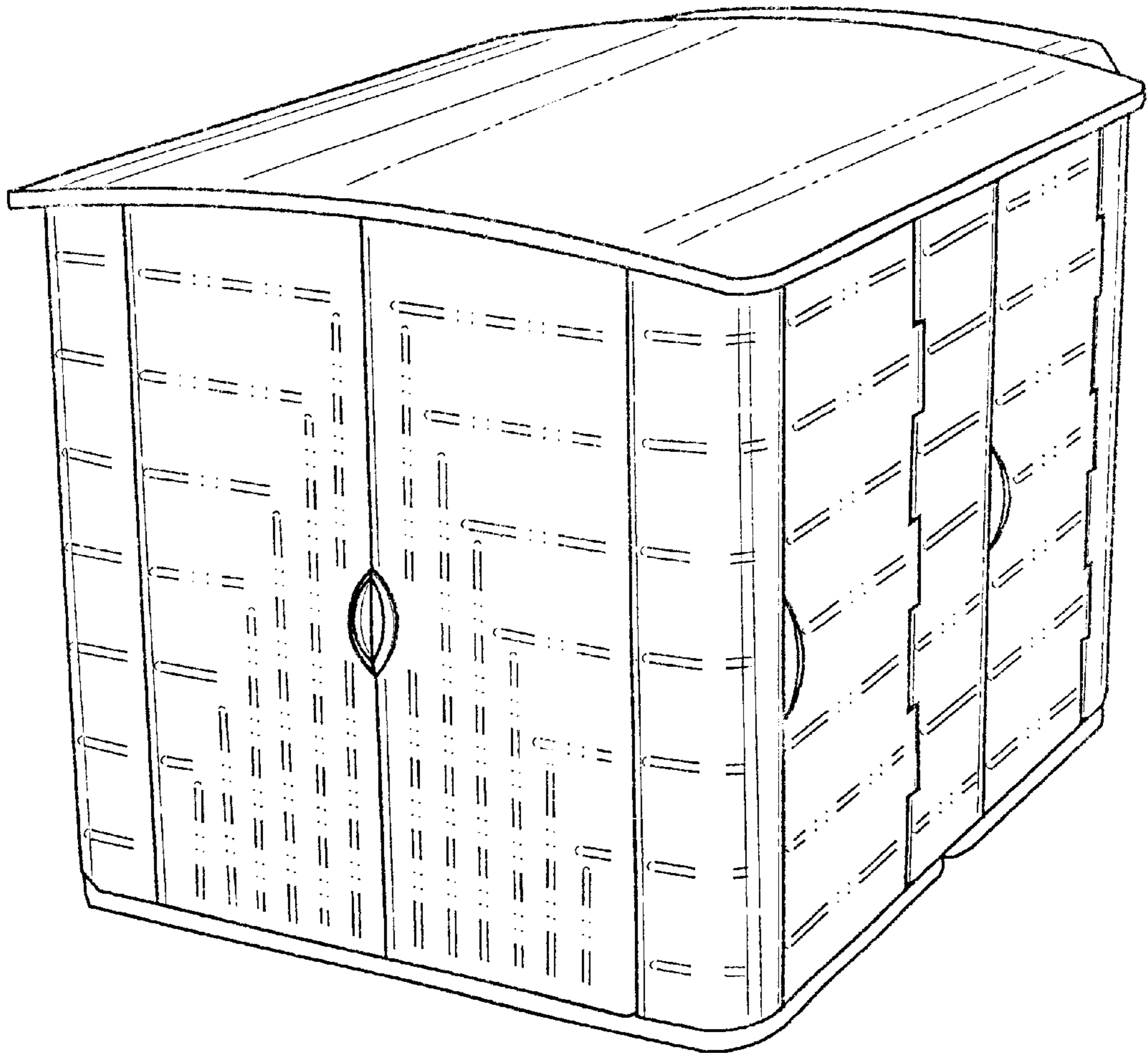

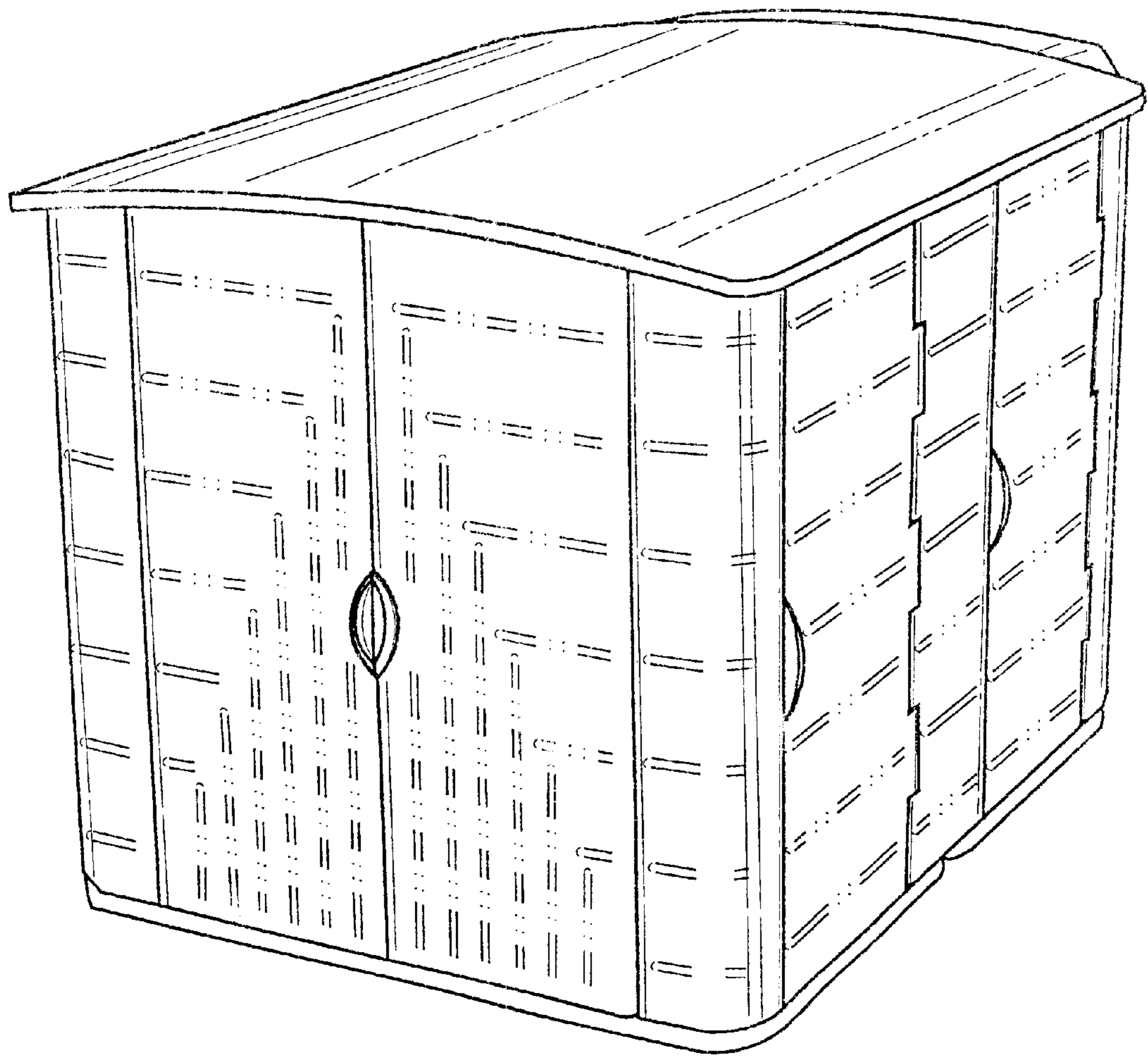

FIG. 1

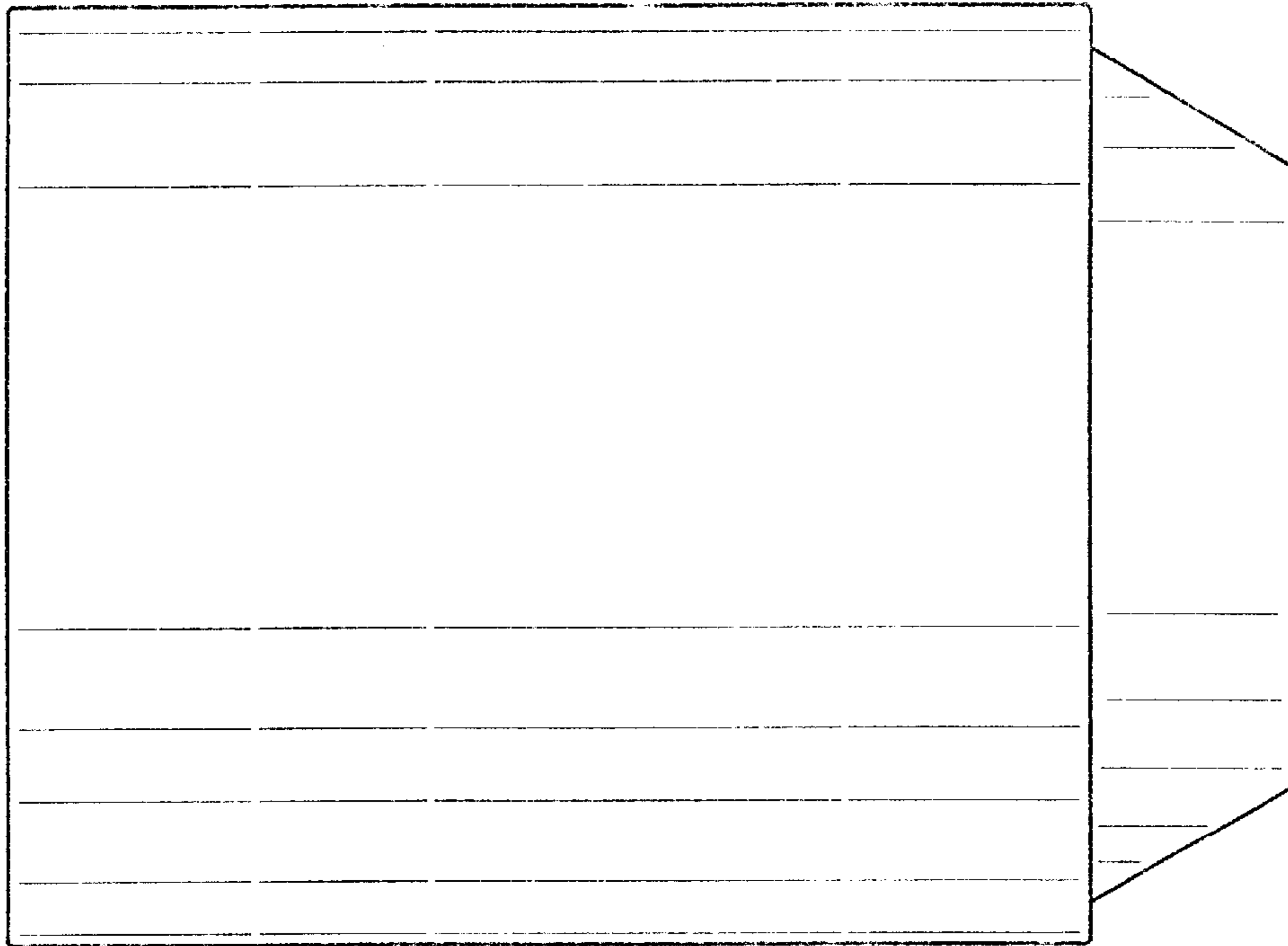

FIG. 2

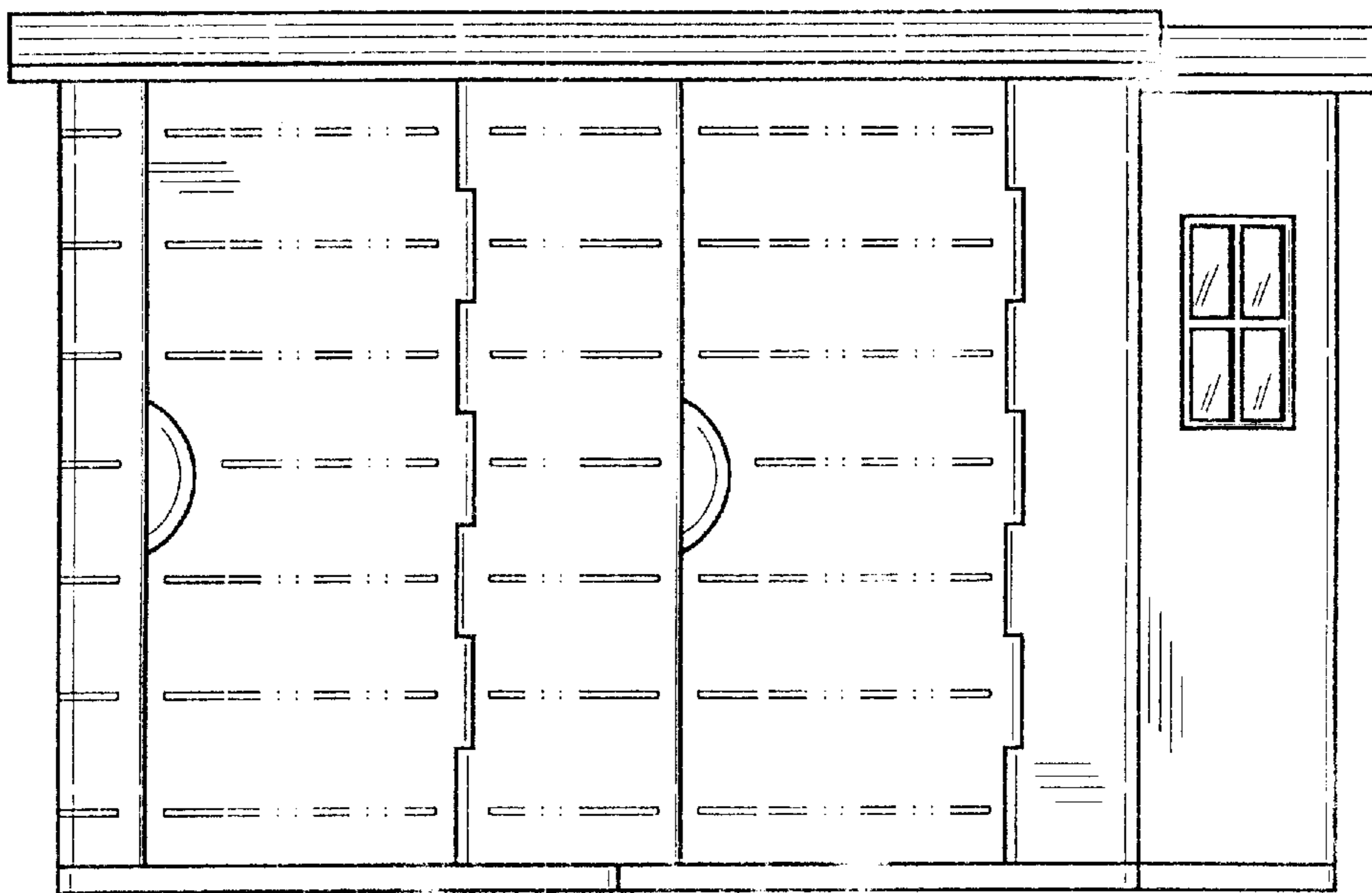

FIG. 3

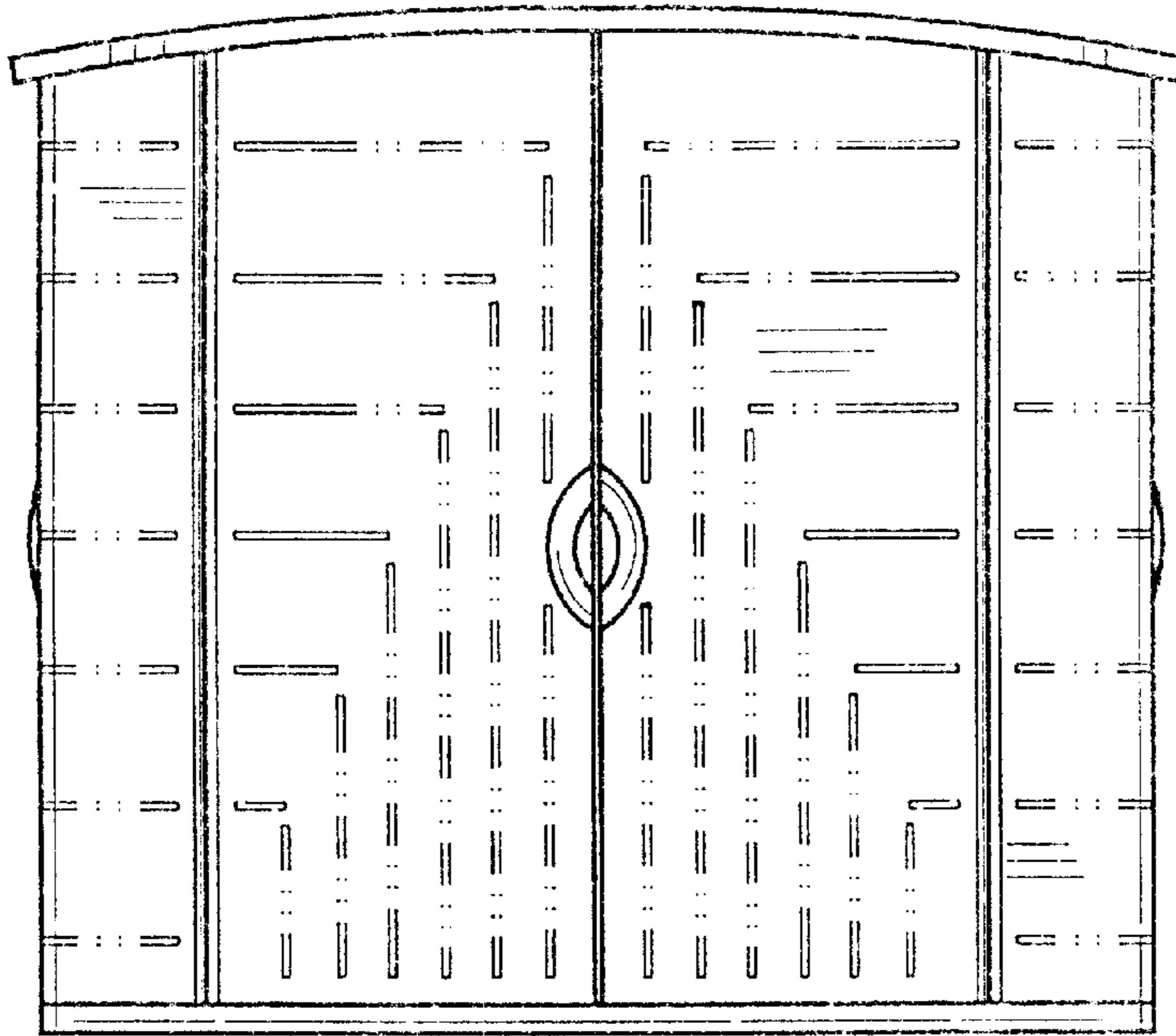

FIG. 4

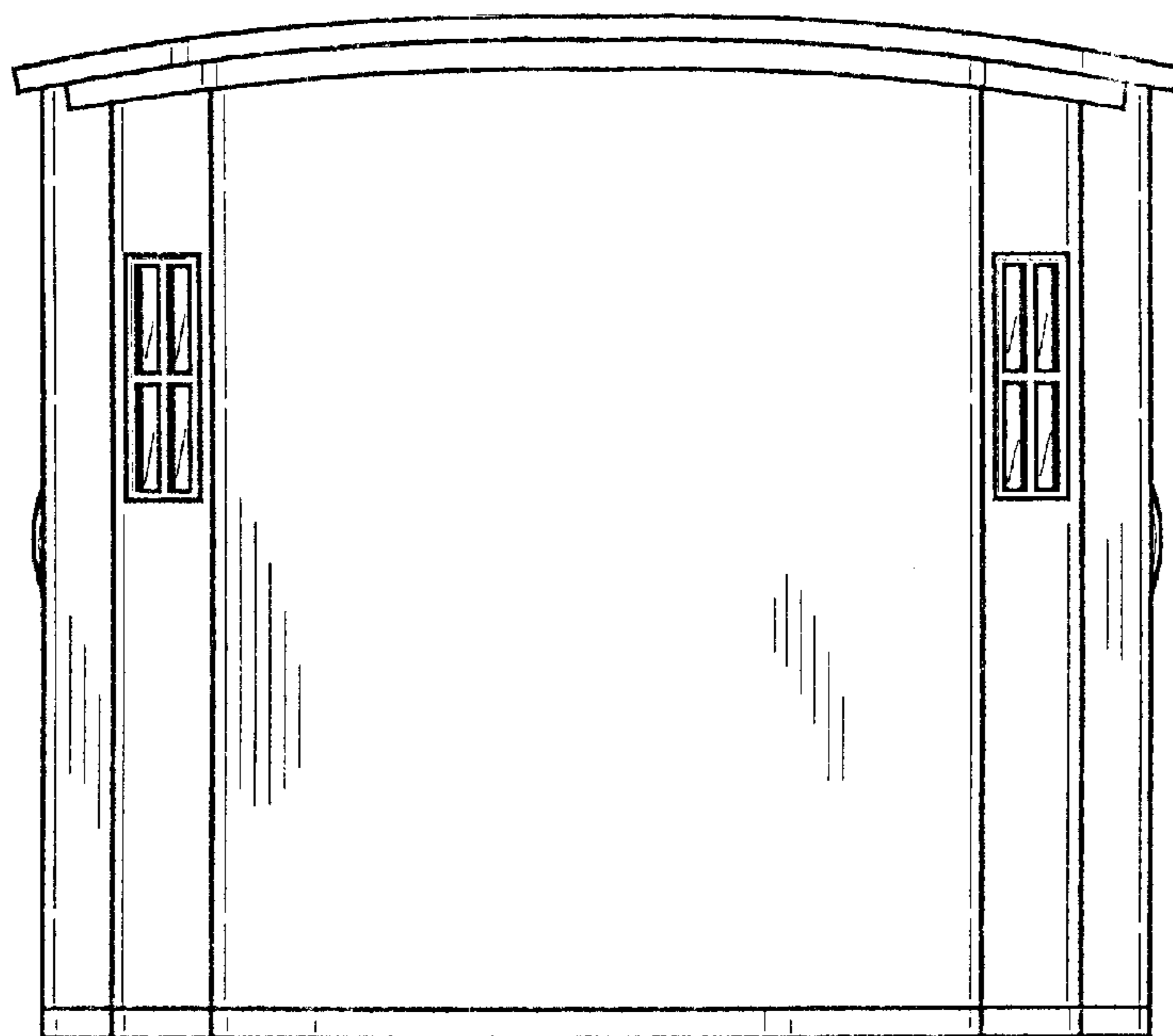

FIG. 5