



US00D455395S

(12) **United States Design Patent**
Blankenship et al.

(10) **Patent No.:** **US D455,395 S**

(45) **Date of Patent:** **** Apr. 9, 2002**

(54) **TIRE TREAD**

D442,525 S 5/2001 Allison D12/147
D444,429 S 7/2001 Vinesse D12/147
D444,741 S 7/2001 Williams D12/147

(75) Inventors: **Leonard F. Blankenship**, Wadsworth;
James G. Guspodin, Akron, both of
OH (US)

OTHER PUBLICATIONS

Falken SN-706 Tire, 1999 Tread Design Guide, Jan. 1999,
p. 29. 2/1.*
Federal Super Steel 531 Tire, 1999 Tread Design Guide, Jan.
1999, p. 29. 4/3.*

(73) Assignee: **Bridgestone/Firestone North**
American Tire, LLC, Nashville, TN
(US)

* cited by examiner

(**) Term: **14 Years**

Primary Examiner—Robert M. Spear
(74) *Attorney, Agent, or Firm*—Thomas R. Kingsbury;
Michael Sand; John H. Hornickel

(21) Appl. No.: **29/138,221**

(22) Filed: **Mar. 8, 2001**

(57) **CLAIM**

(51) **LOC (7) Cl.** **12-15**

(52) **U.S. Cl.** **D12/603; D12/588**

(58) **Field of Search** D12/512, 513,
D12/544, 545, 551, 552, 553, 555, 579,
580, 582, 583, 584, 586, 588, 590, 594,
595, 596, 597, 598, 600, 602; 152/209.1,
209.9, 209.12, 209.13, 209.18, 209.25

The ornamental design for a tire tread, as shown and
described.

DESCRIPTION

(56) **References Cited**

U.S. PATENT DOCUMENTS

D403,631 S	1/1999	Blankenship et al.	D12/147
D412,144 S	7/1999	Demagall et al.	D12/146
D412,470 S	8/1999	Downey	D12/141
D420,627 S	2/2000	Edwards et al.	D12/147
D420,952 S	2/2000	Villamizar et al.	D12/147
D424,987 S	5/2000	Vinesse	D12/147
D430,081 S	8/2000	Blankenship	D12/147
D432,957 S	10/2000	Ricquet	D12/141
D442,126 S	5/2001	Allison	D12/147

FIG. 1 is a side perspective view of a tire tread showing our
new design, it being understood that the tread pattern is
repeated throughout the circumference of the tire tread, the
opposite side being the same as that shown;
FIG. 2 is a front elevational view thereof;
FIG. 3 is a reduced scale front elevational view of the right
side thereof, the opposite side being identical thereto; and,
FIG. 4 is an enlarged fragmentary side perspective view
thereof.

The broken lines defining the tire sidewall and inner bead are
for illustrative purposes only and form no part of the claimed
design.

1 Claim, 4 Drawing Sheets

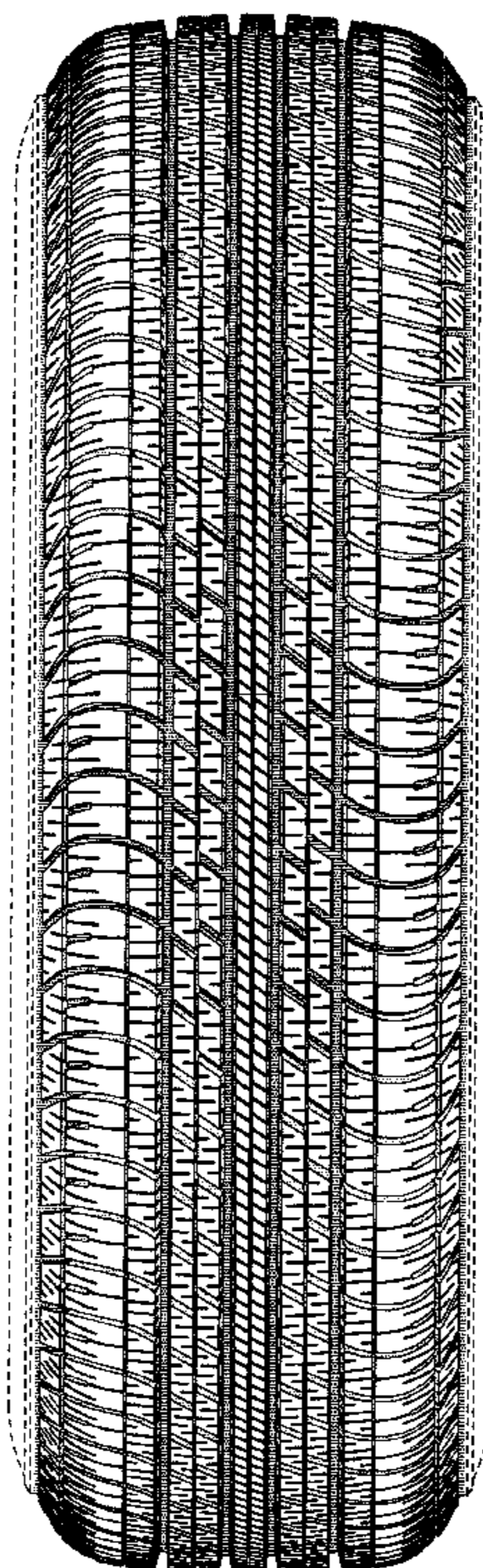

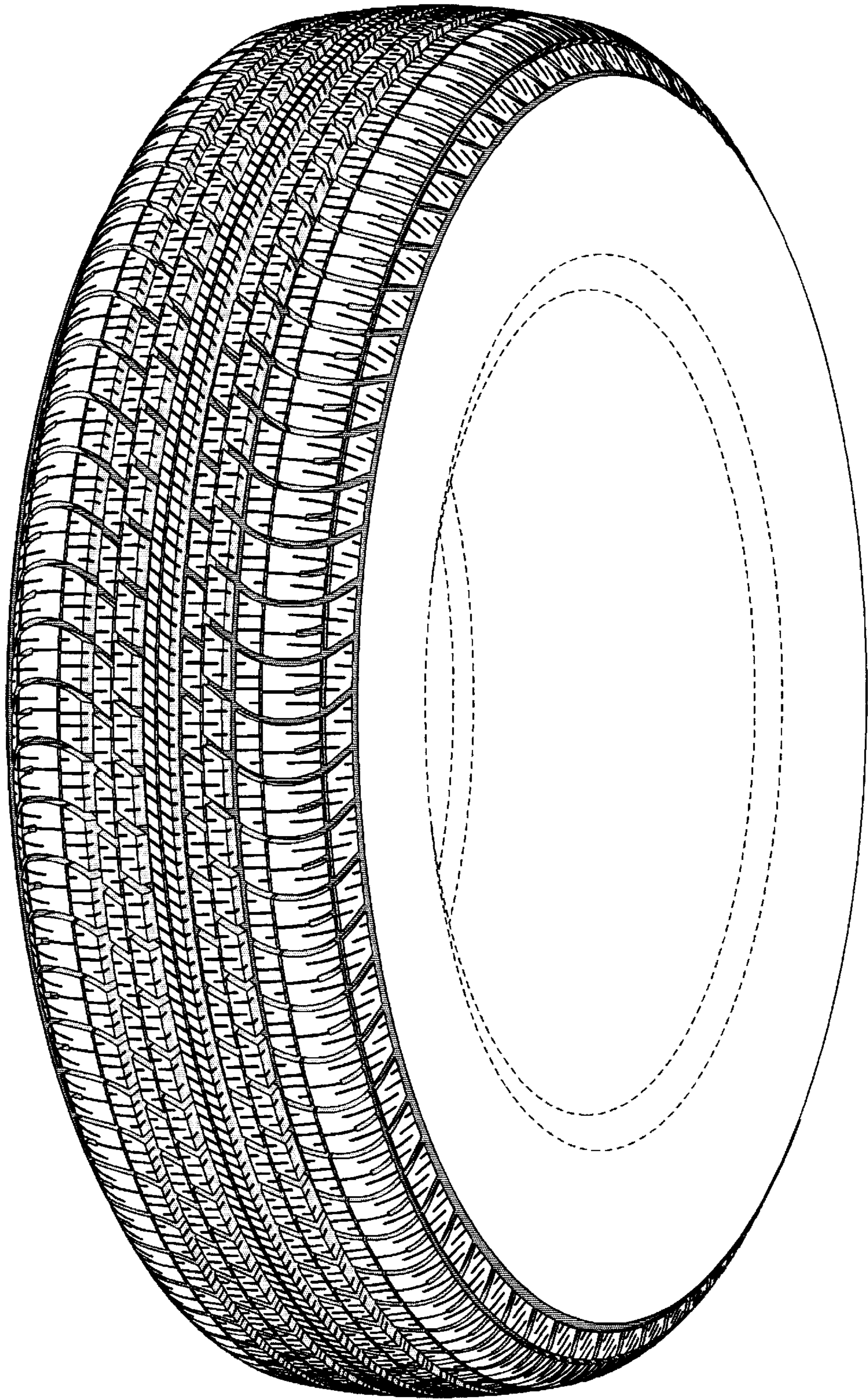

FIG-1

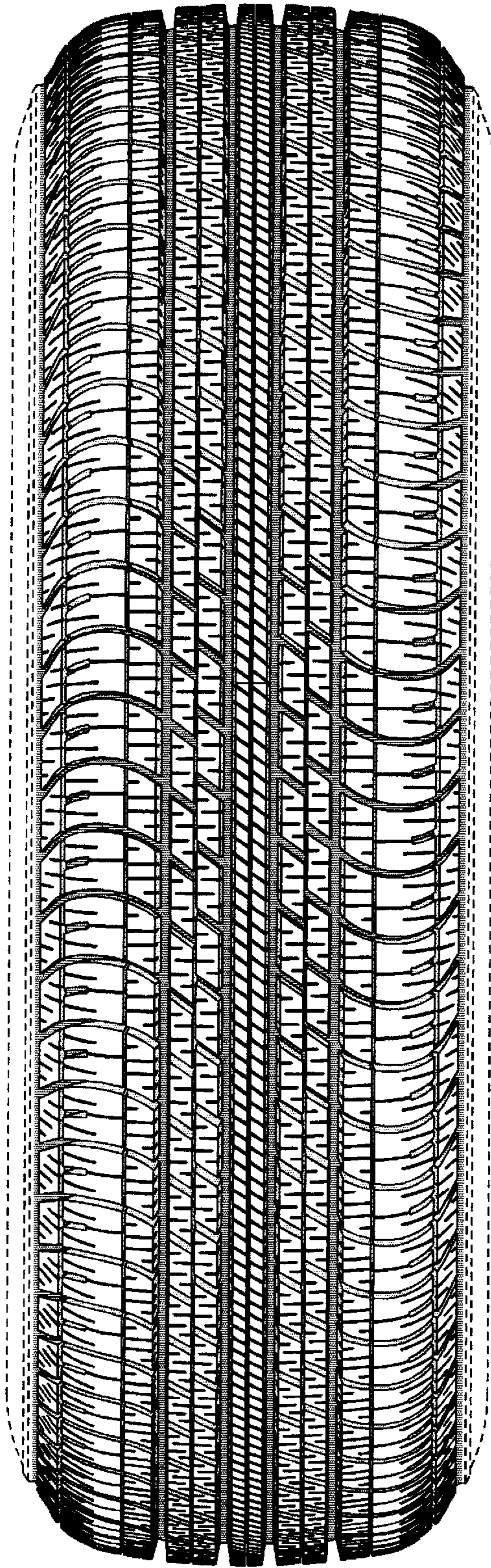

FIG-2

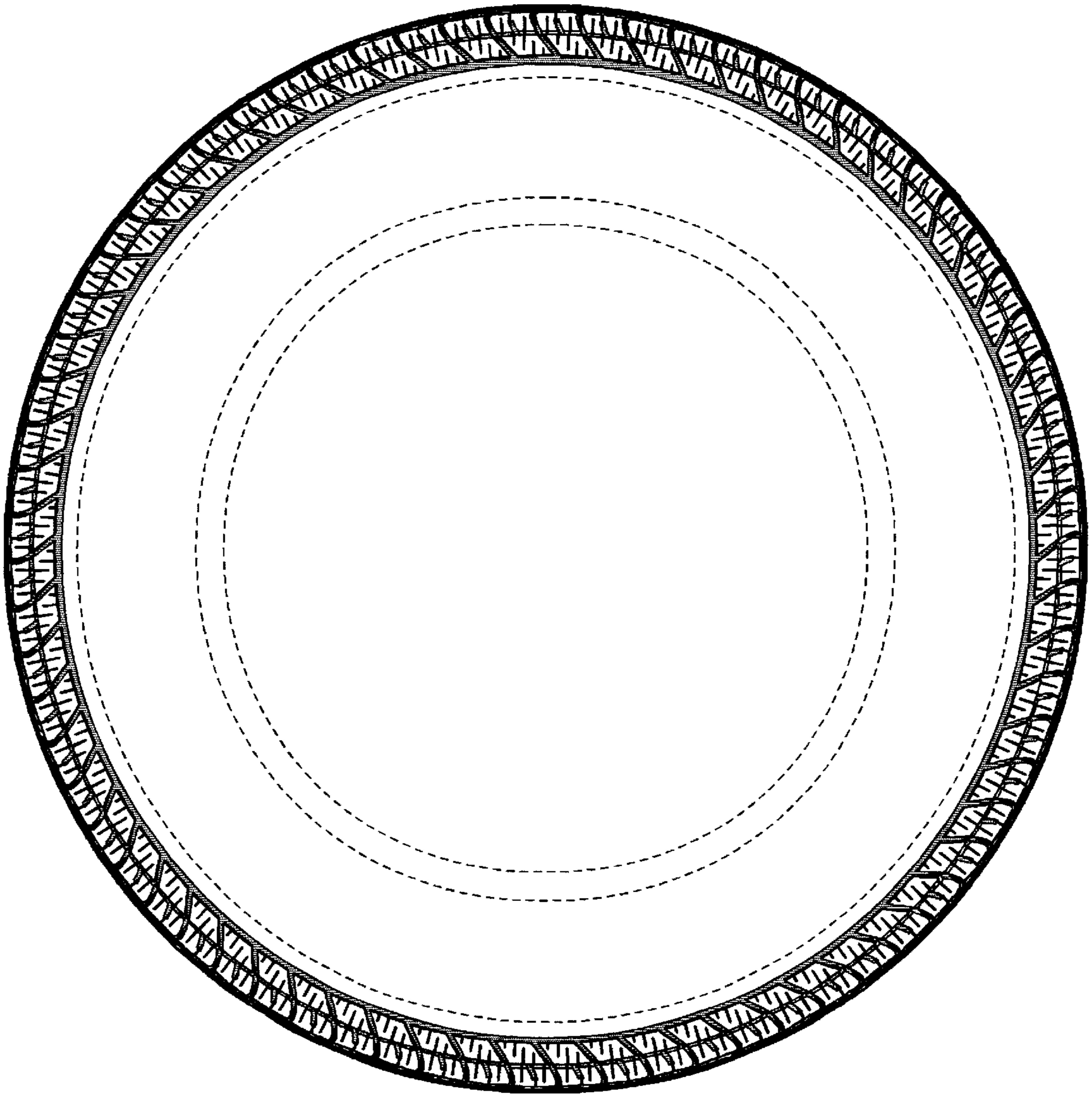

FIG-3

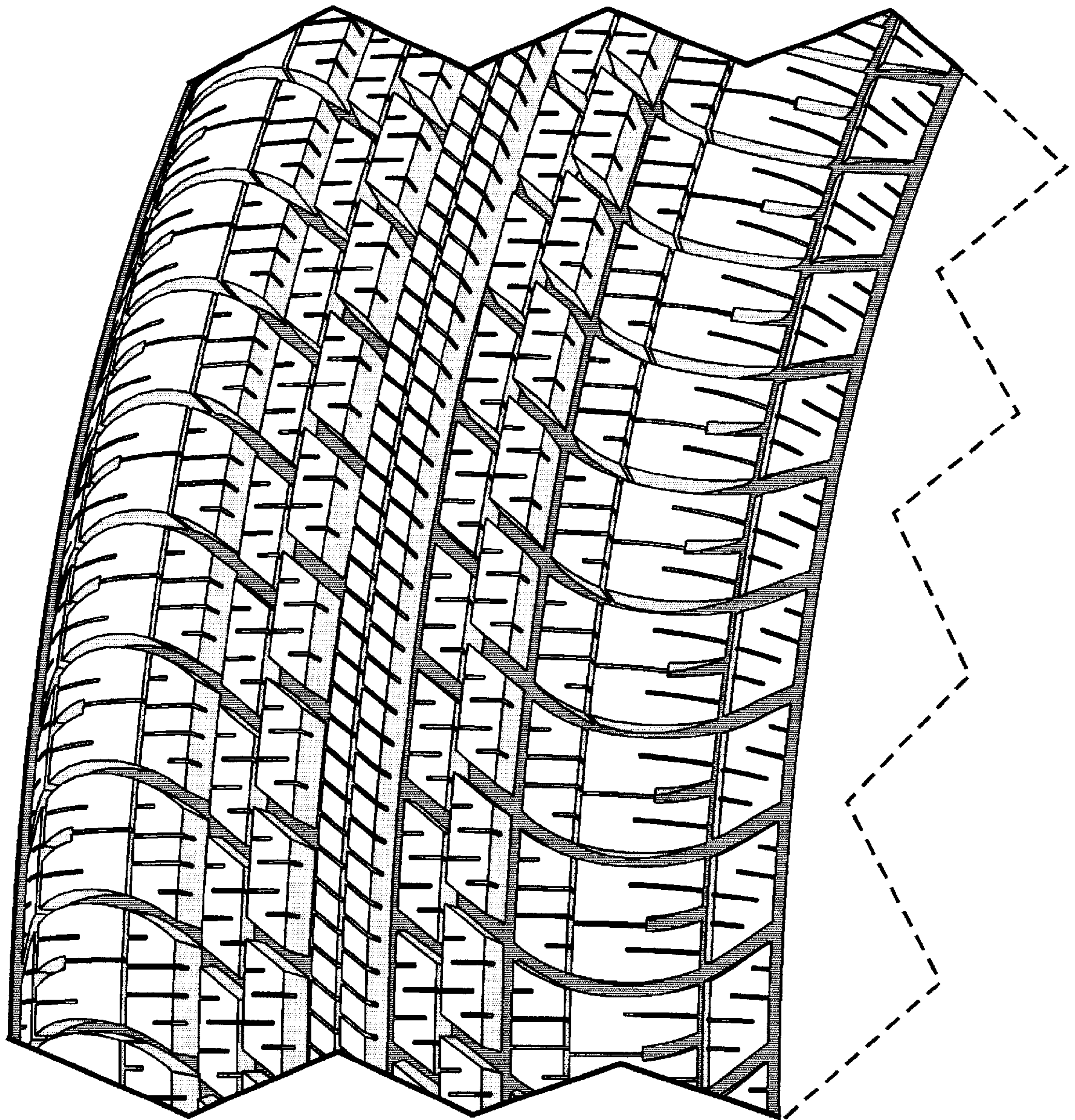

FIG-4