



US00D455388S

(12) **United States Design Patent**  
**McKeeta et al.**

(10) **Patent No.:** **US D455,388 S**

(45) **Date of Patent:** **\*\* Apr. 9, 2002**

(54) **SWAN BOAT**

D387,410 S \* 12/1997 Peterson ..... D21/808

(76) Inventors: **Gordon S. McKeeta**, 13442 E. Asbury Dr., Aurora, CO (US) 80014; **Ronald A. Mitchell**, 9111 Fernwood Rd., Bethesda, MD (US) 20817-3019

\* cited by examiner

*Primary Examiner*—Kay H. Chin

(74) *Attorney, Agent, or Firm*—Donald A. Kettlestrings

(\*\*) Term: **14 Years**

(57) **CLAIM**

The ornamental design for the swan boat, as shown and described.

(21) Appl. No.: **29/135,834**

(22) Filed: **Jan. 24, 2001**

**DESCRIPTION**

(51) **LOC (7) Cl.** ..... **12-06**

(52) **U.S. Cl.** ..... **D12/301; D21/808**

(58) **Field of Search** ..... D12/300, 301; D21/801, 803, 808; 441/129-132; 472/13, 128, 129

FIG. 1 is a front elevation view of the swan boat; FIG. 2 is a rear elevation view of the swan boat; FIG. 3 is a right side elevation view of the swan boat; FIG. 4 is a top plan view of the swan boat; FIG. 5 is a rear perspective view of the swan boat; and, FIG. 6 is a left side elevation view of the swan boat. The swan boat has a flat bottom and is unornamental. The broken lines shown in FIGS. 1 through 6 are for illustrative purposes only and form no part of the claimed design.

(56) **References Cited**

**U.S. PATENT DOCUMENTS**

- D21,031 S \* 9/1891 Ohmer ..... D12/301
- D214,467 S \* 6/1969 Chia ..... D12/301
- D229,102 S \* 11/1973 Richardson ..... D12/301

**1 Claim, 6 Drawing Sheets**

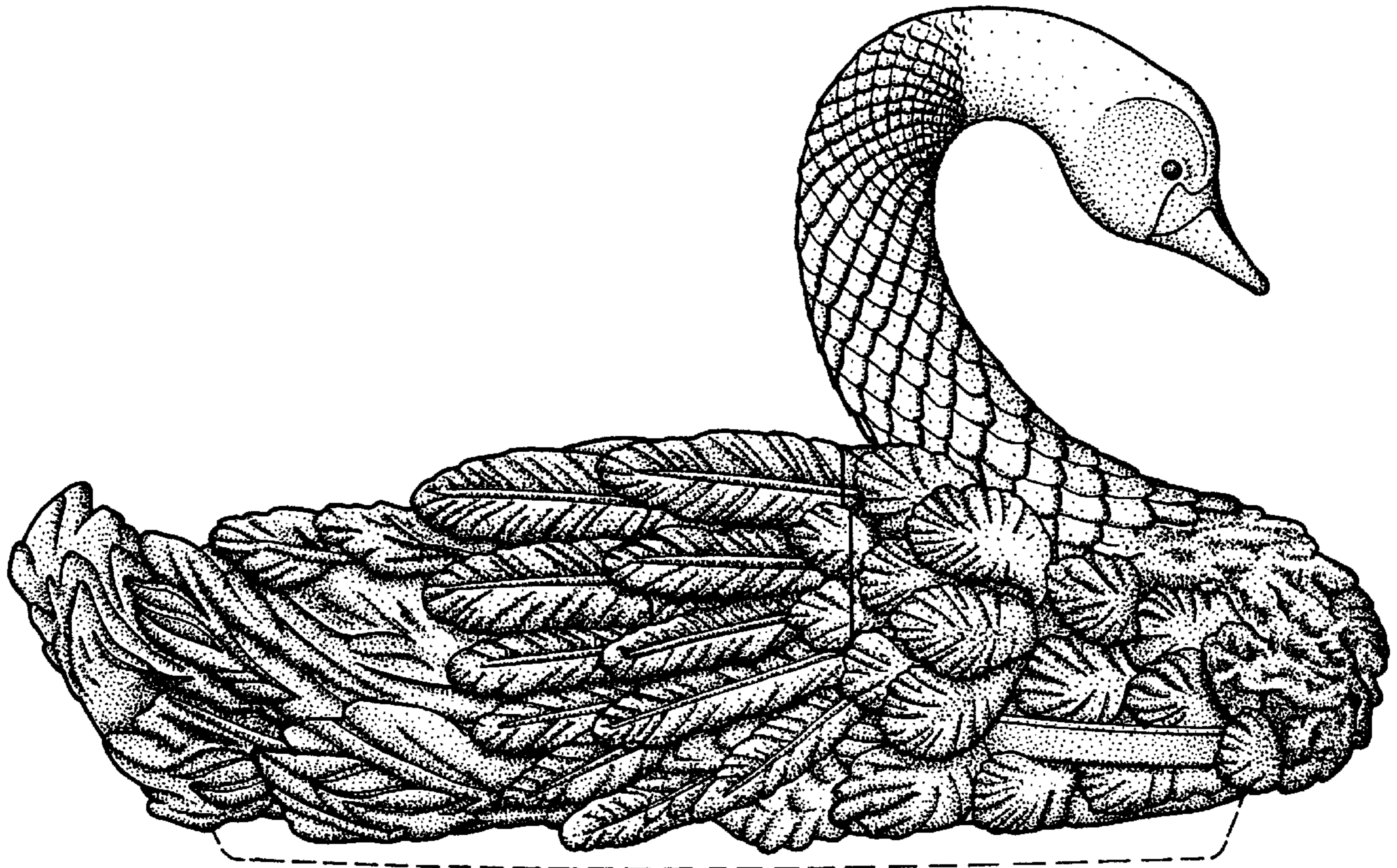

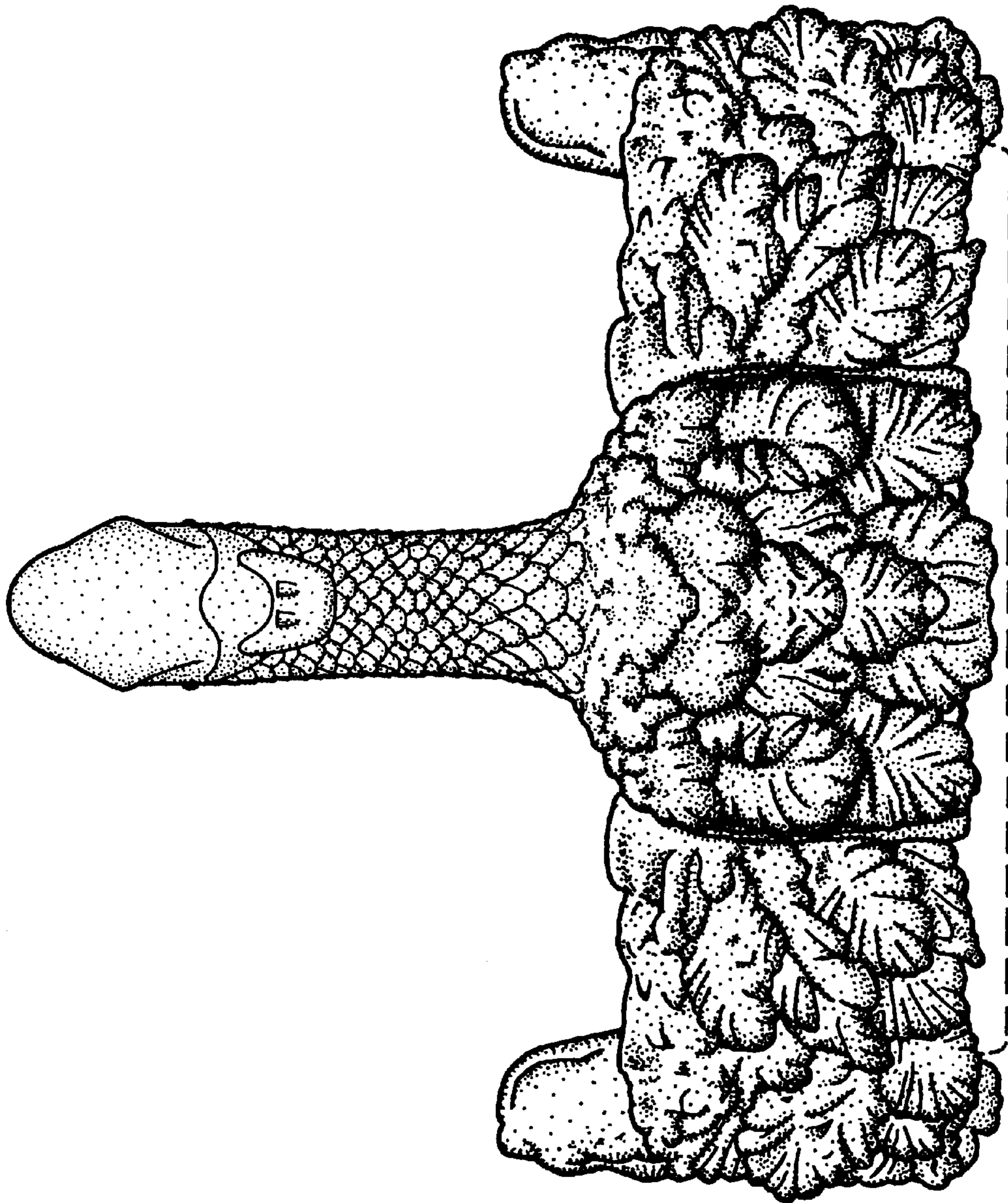
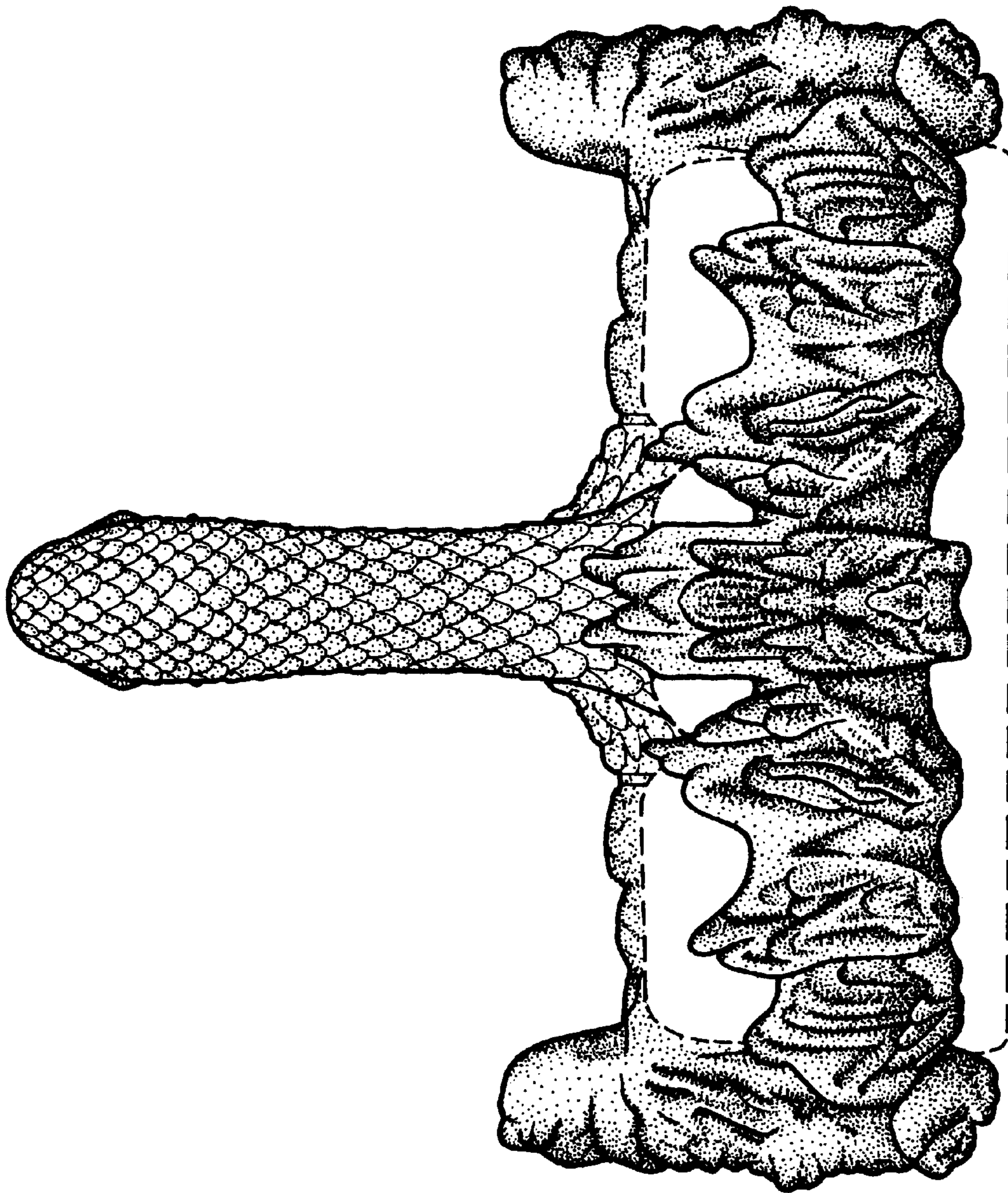

FIG.1



**FIG.2**

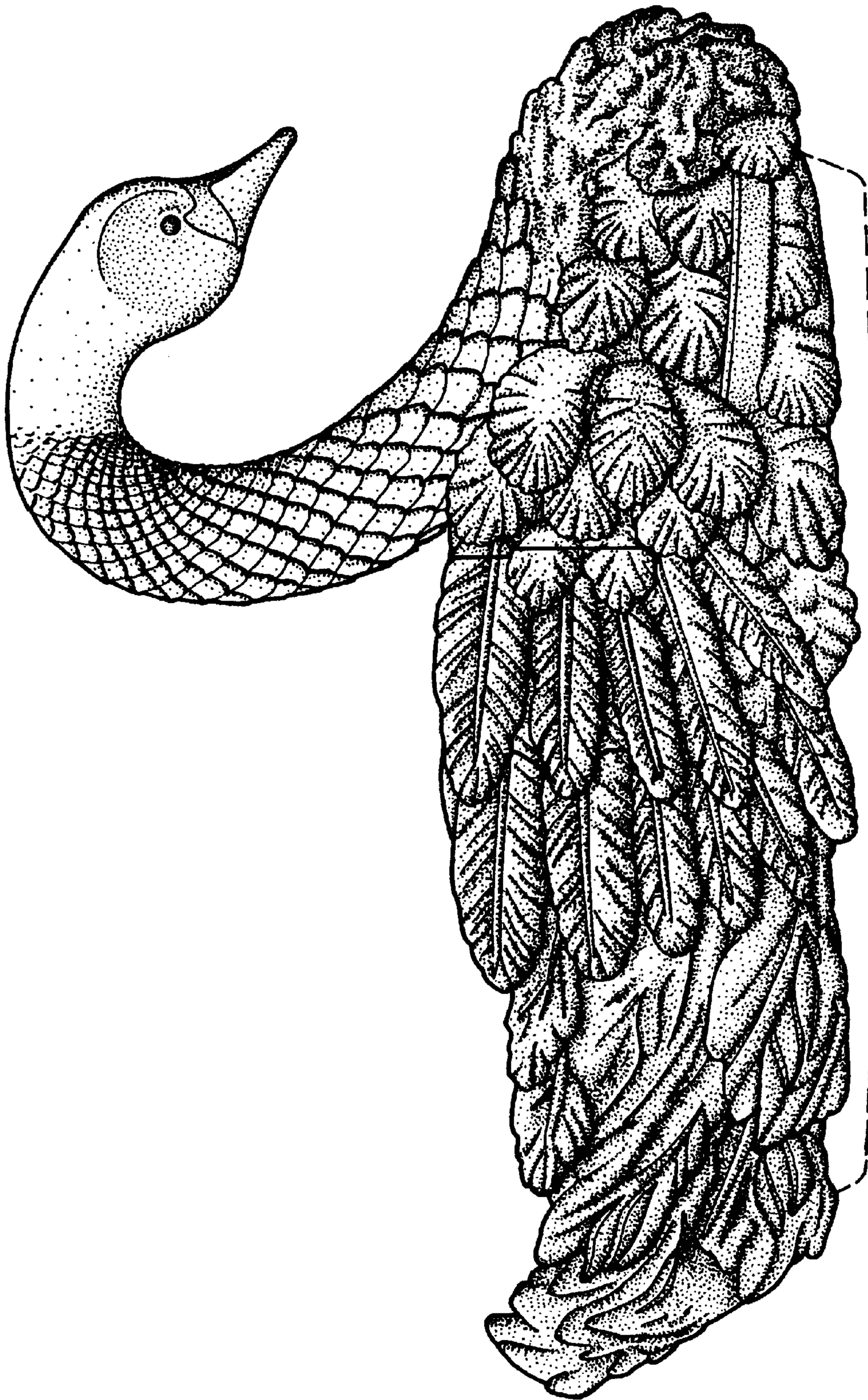
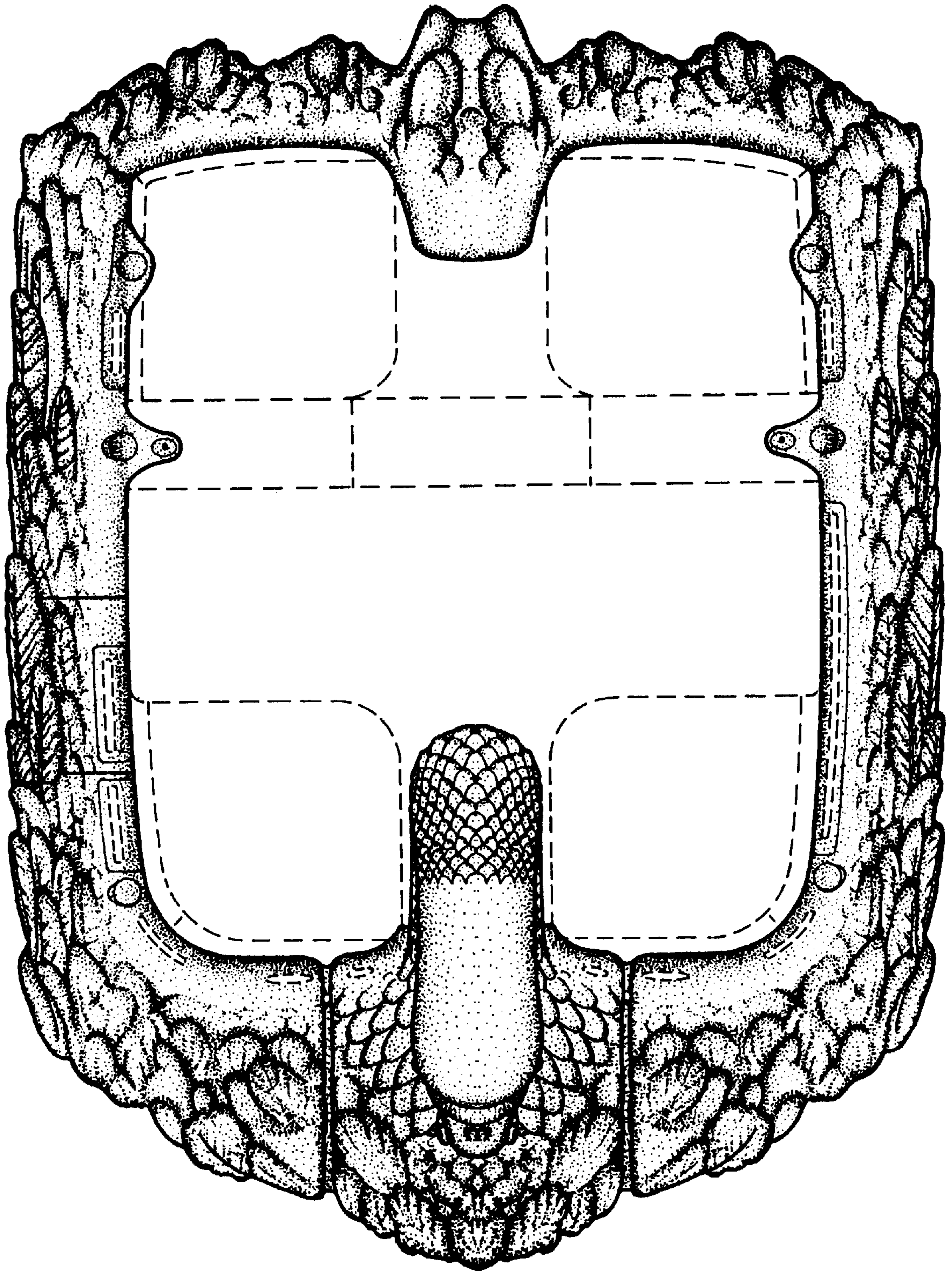
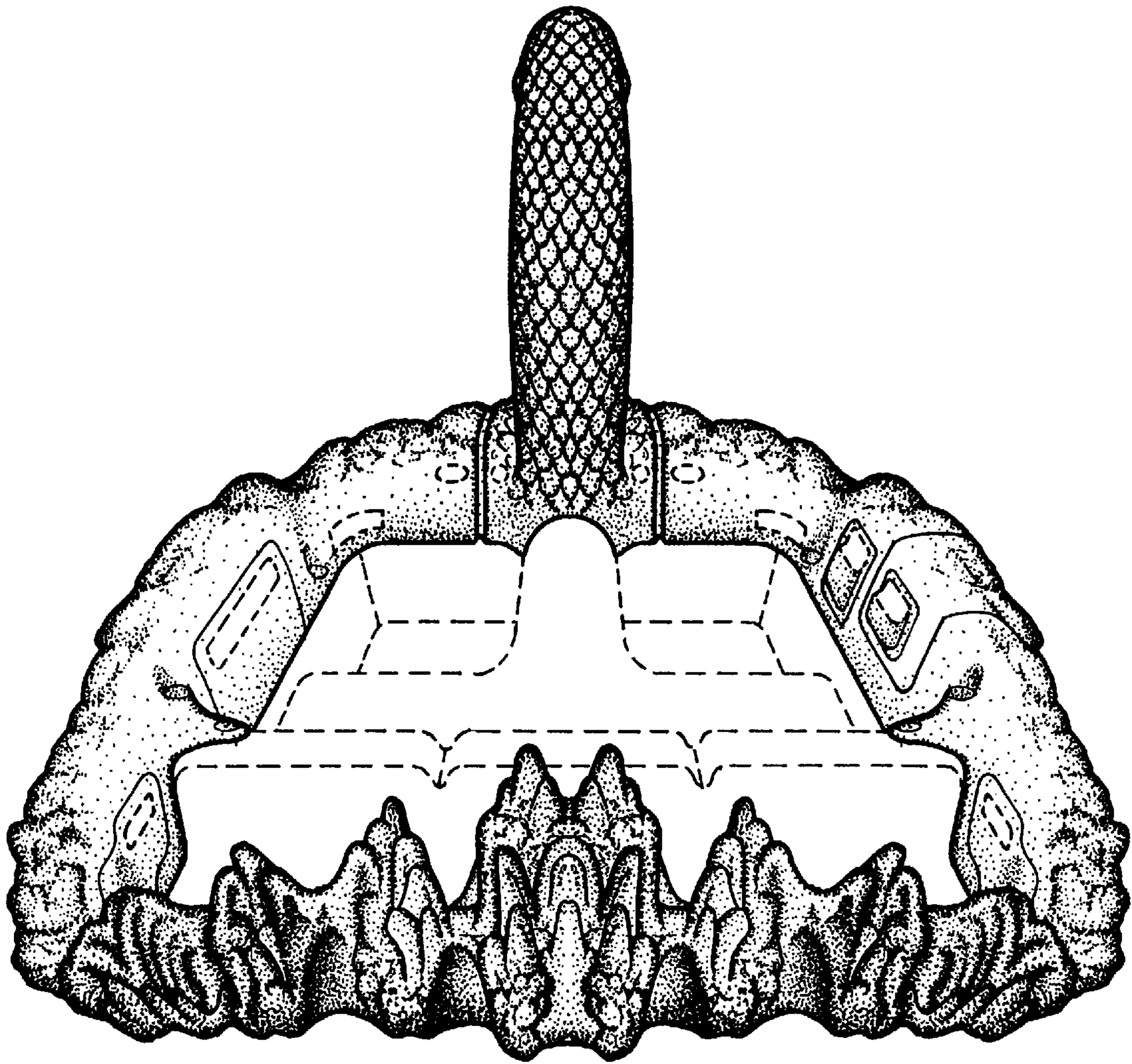

FIG.3



**FIG.4**



**FIG.5**

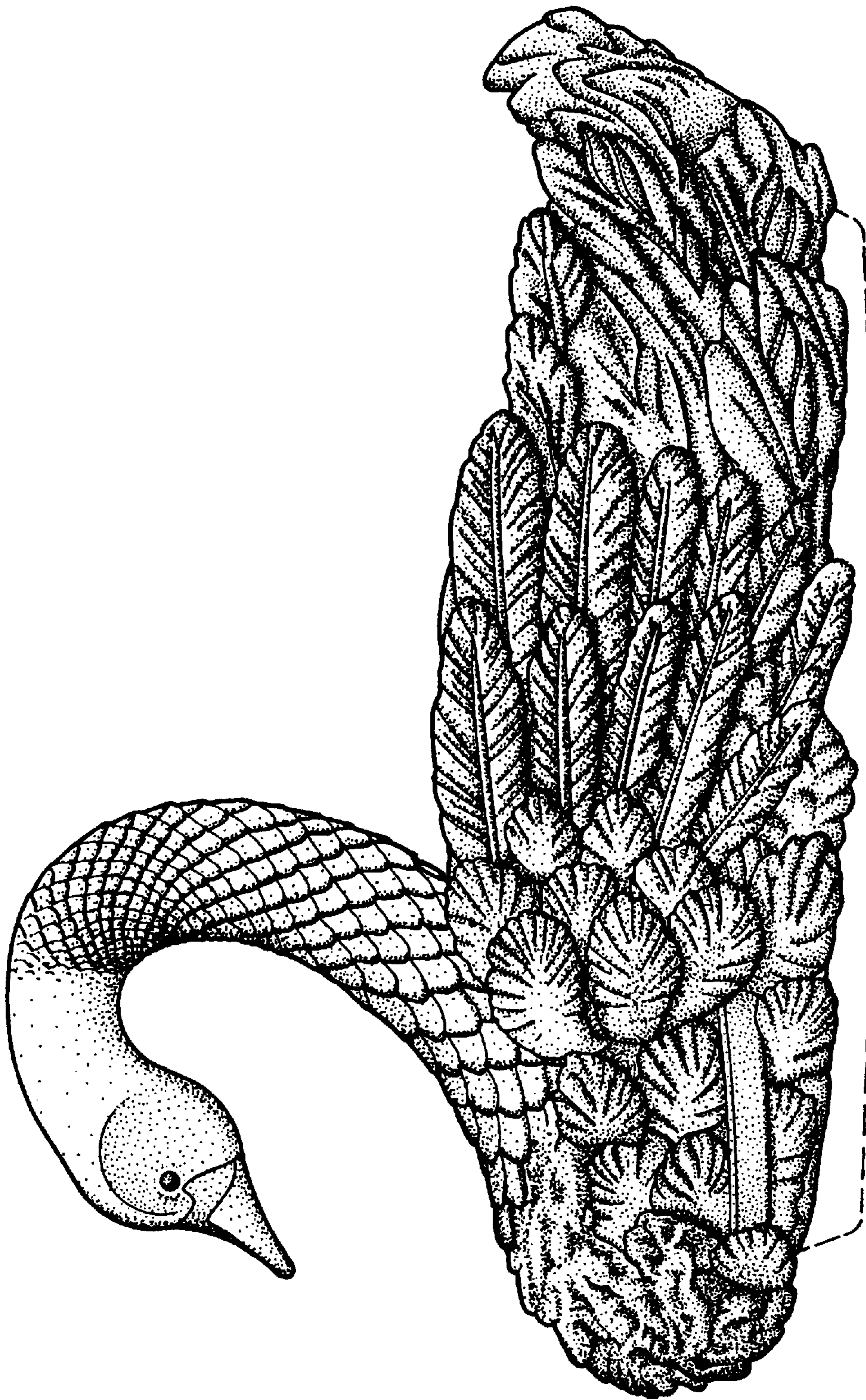

FIG.6