



US00D455280S

(12) **United States Design Patent**
Tseng

(10) **Patent No.:** **US D455,280 S**

(45) **Date of Patent:** **** Apr. 9, 2002**

(54) **CHAIR**

D437,136 S * 2/2001 Tseng D6/370
D446,958 S * 8/2001 Olson D6/379

(75) Inventor: **Chuen-Jong Tseng**, Chiayi Hsien (TW)

* cited by examiner

(73) Assignee: **Shin Yeh Enterprise Co., Ltd.**, Chiayi Hsien (TW)

Primary Examiner—Gary D. Watson
(74) *Attorney, Agent, or Firm*—Ladas & Parry

(**) Term: **14 Years**

(57) **CLAIM**

(21) Appl. No.: **29/139,745**

The ornamental design for chair, as shown and described.

(22) Filed: **Apr. 5, 2001**

DESCRIPTION

(51) **LOC (7) Cl.** **06-01**

FIG. 1 is a perspective view of chair showing my new design;

(52) **U.S. Cl.** **D6/379; D6/374**

FIG. 2 is a front elevational view thereof;

(58) **Field of Search** D6/334, 369, 370,
D6/374, 375, 379, 380, 500, 501, 502;
297/445.1, 448.1

FIG. 3 is a rear elevational view thereof;

FIG. 4 is a left side elevational view thereof;

FIG. 5 is a right side elevational view thereof;

FIG. 6 is a top plan view thereof; and,

FIG. 7 is a bottom plan view thereof.

(56) **References Cited**

The broken lines shown on the seat and backrest are understood to represent stitching.

U.S. PATENT DOCUMENTS

D227,211 S * 6/1973 Klotz et al. D6/374
D245,739 S * 9/1977 Cook, Jr. D6/374
D256,972 S * 9/1980 Cassina D6/374

1 Claim, 4 Drawing Sheets

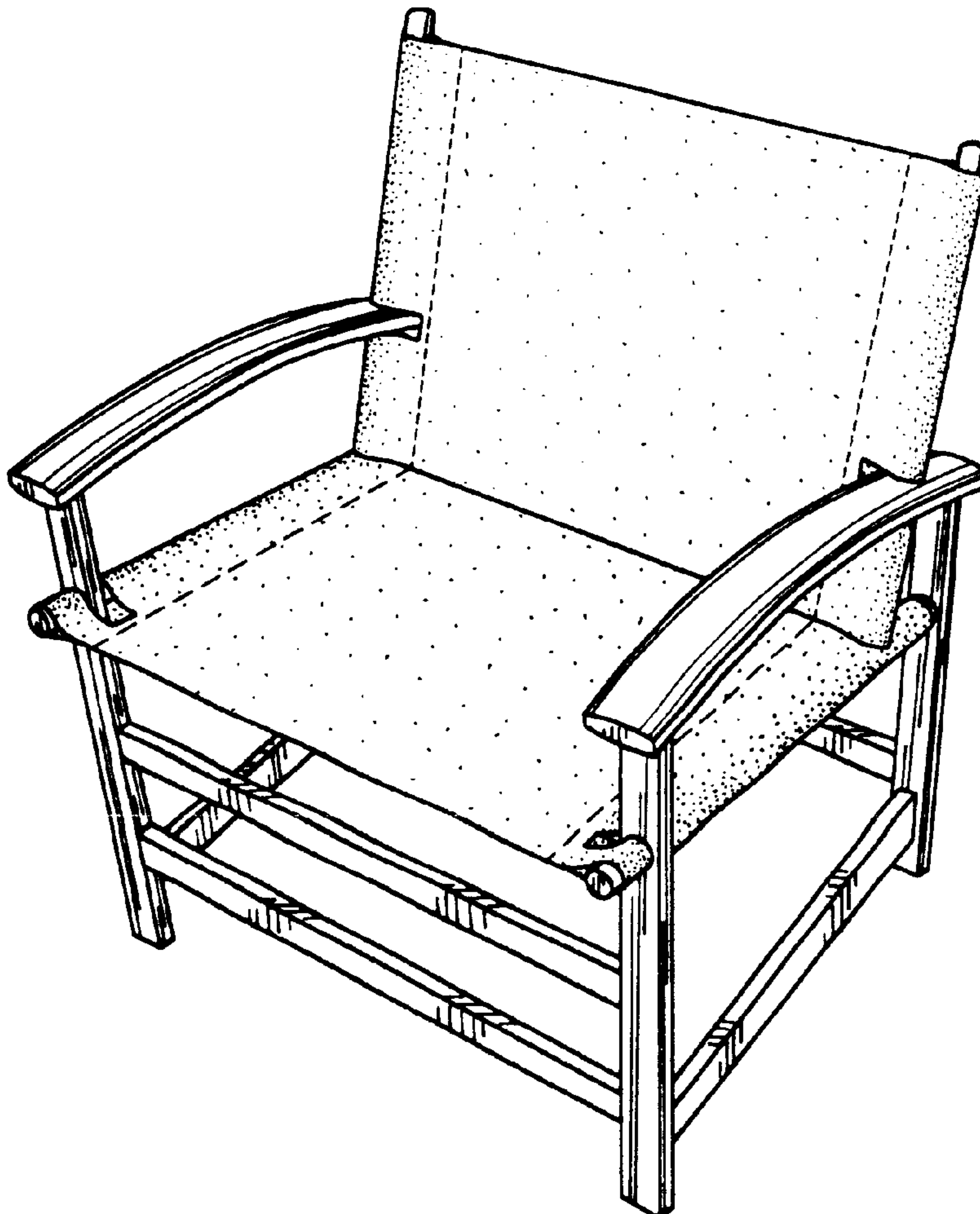

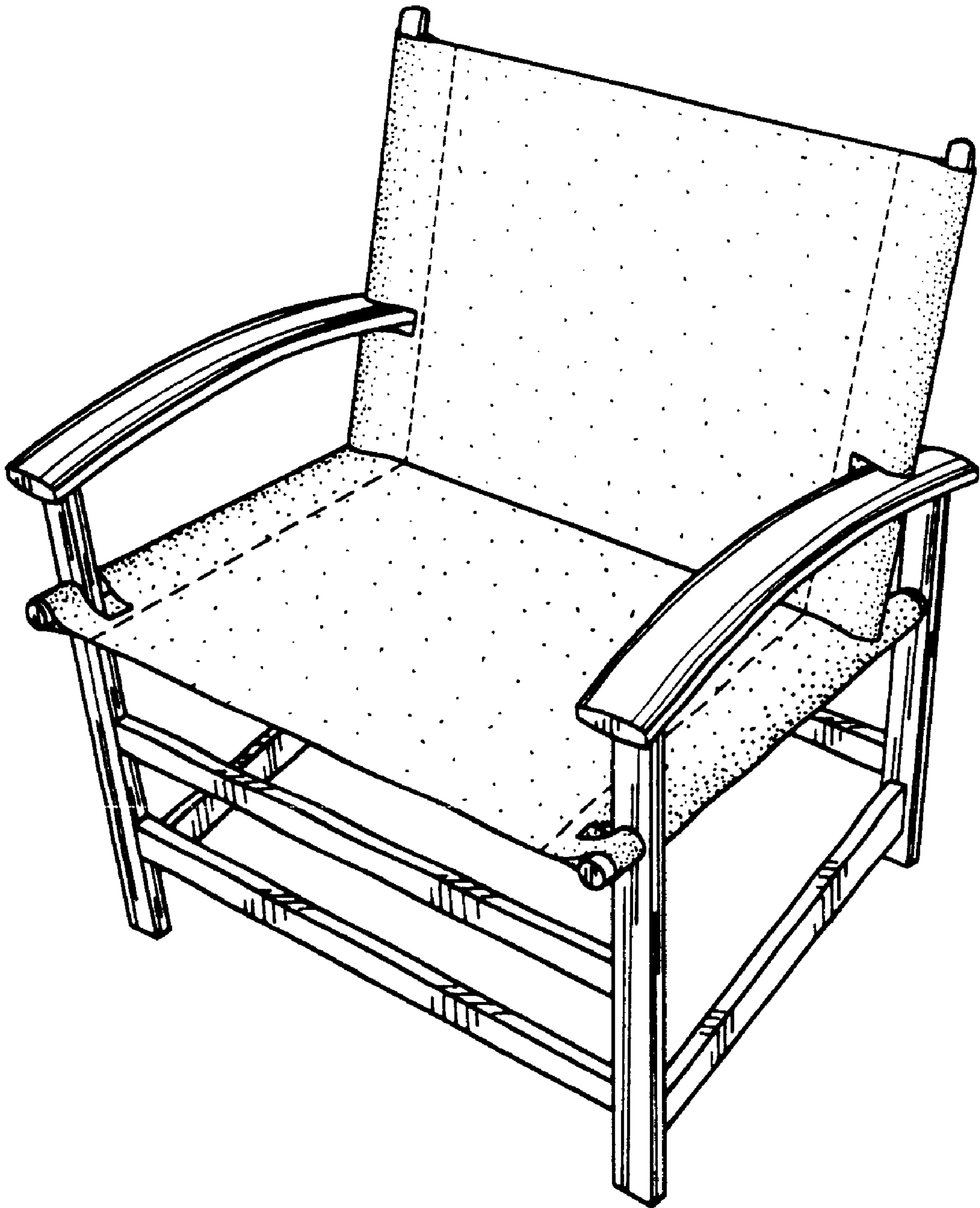

FIG. 1

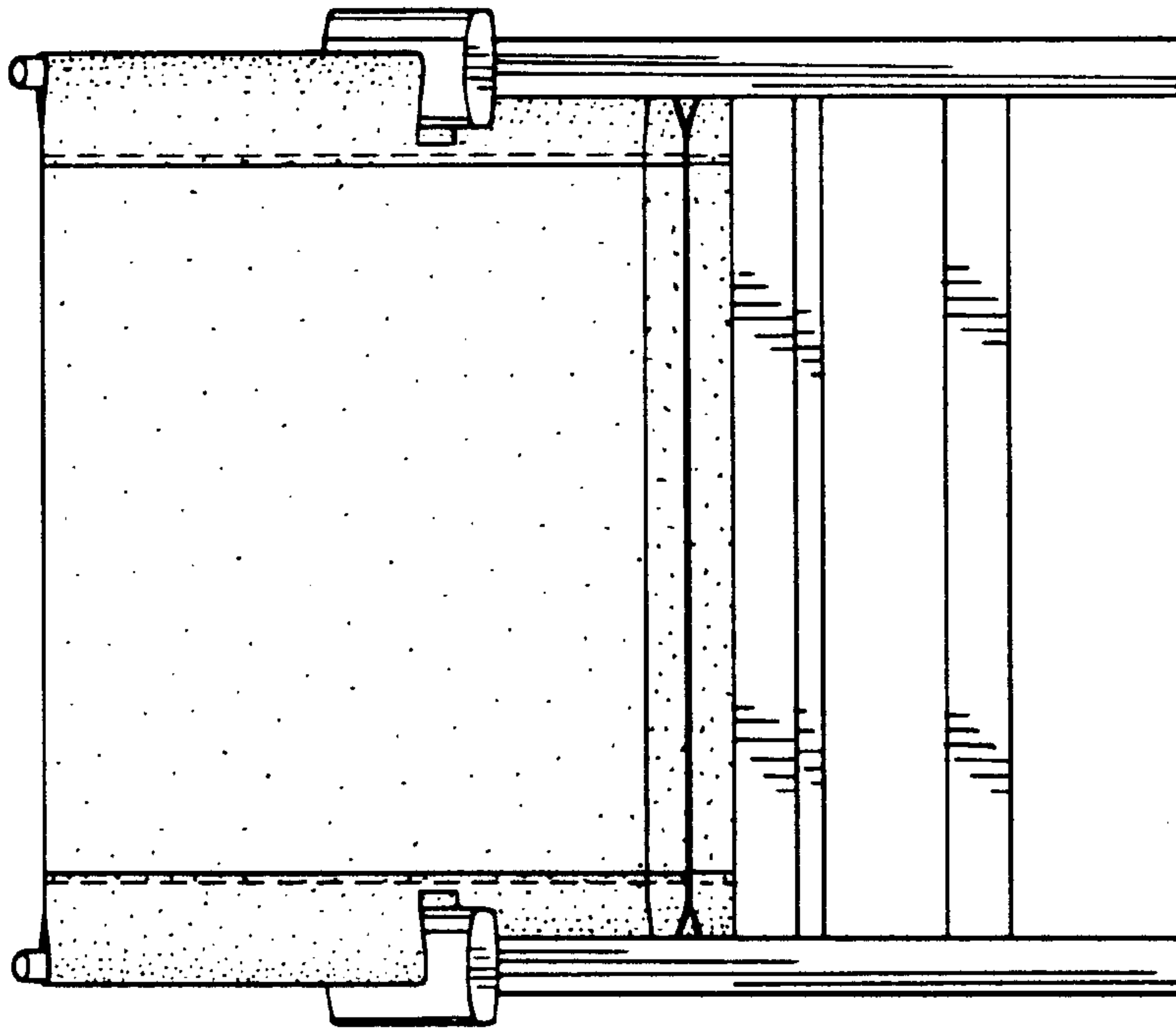

FIG. 3

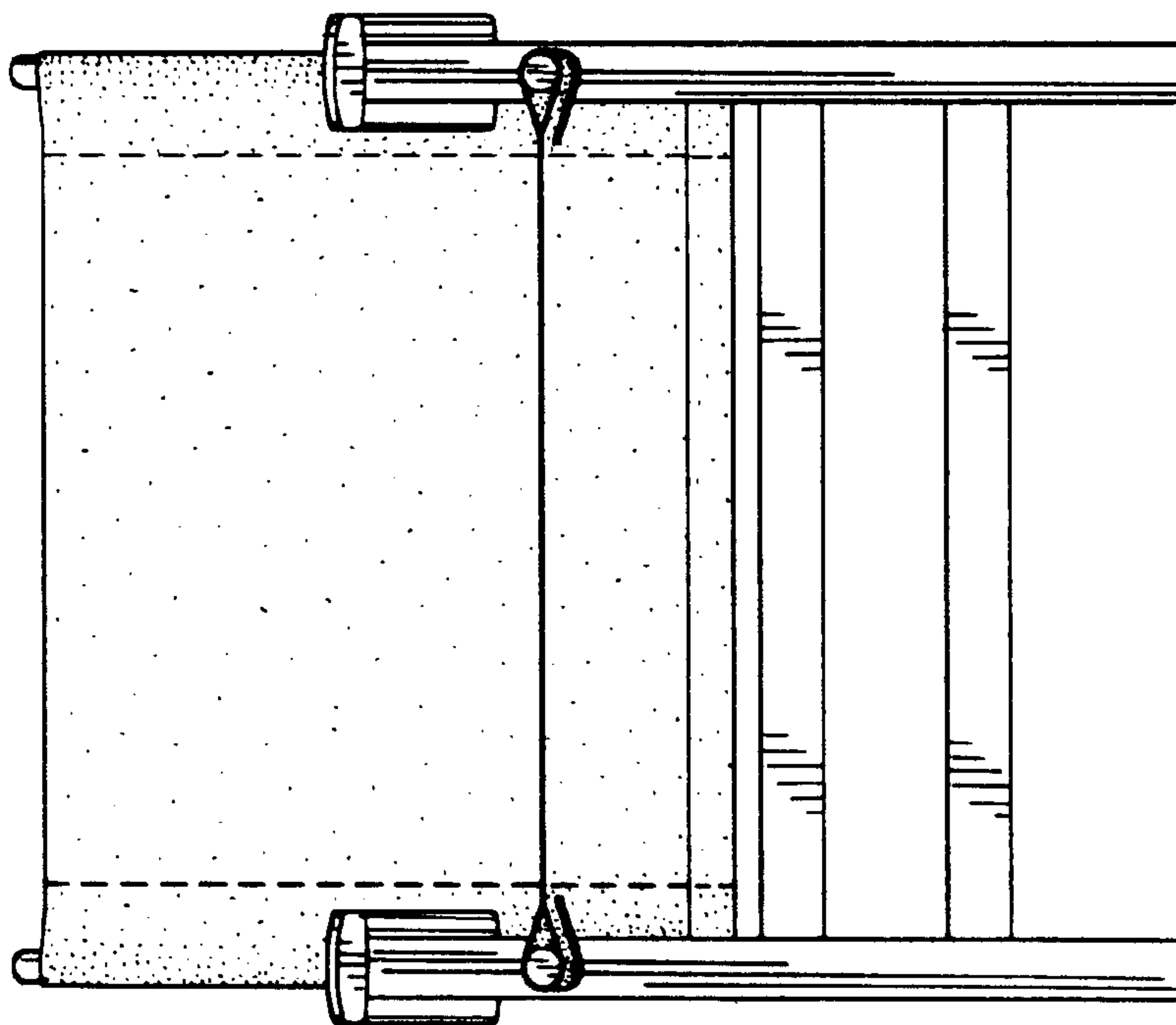

FIG. 2

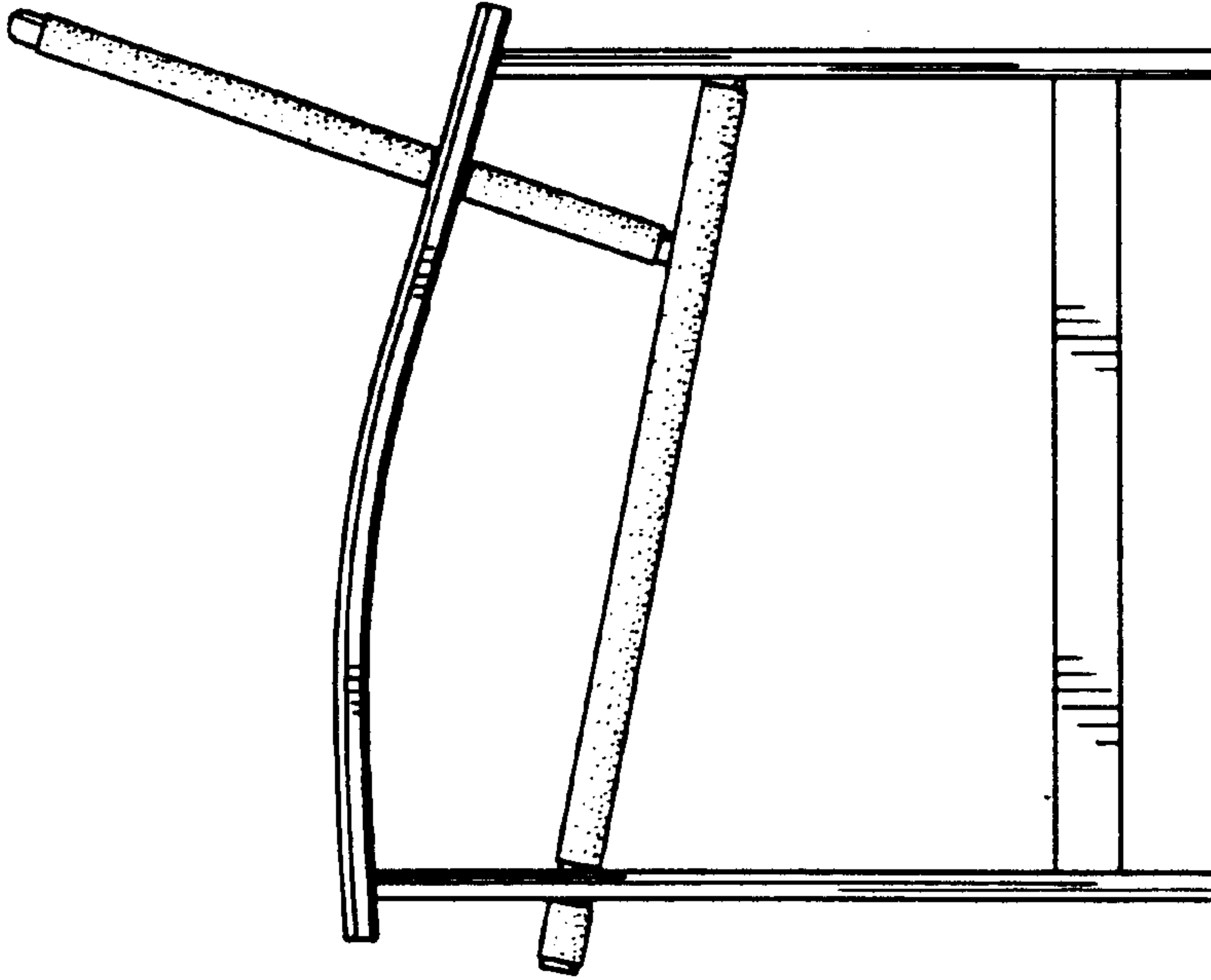

FIG. 5

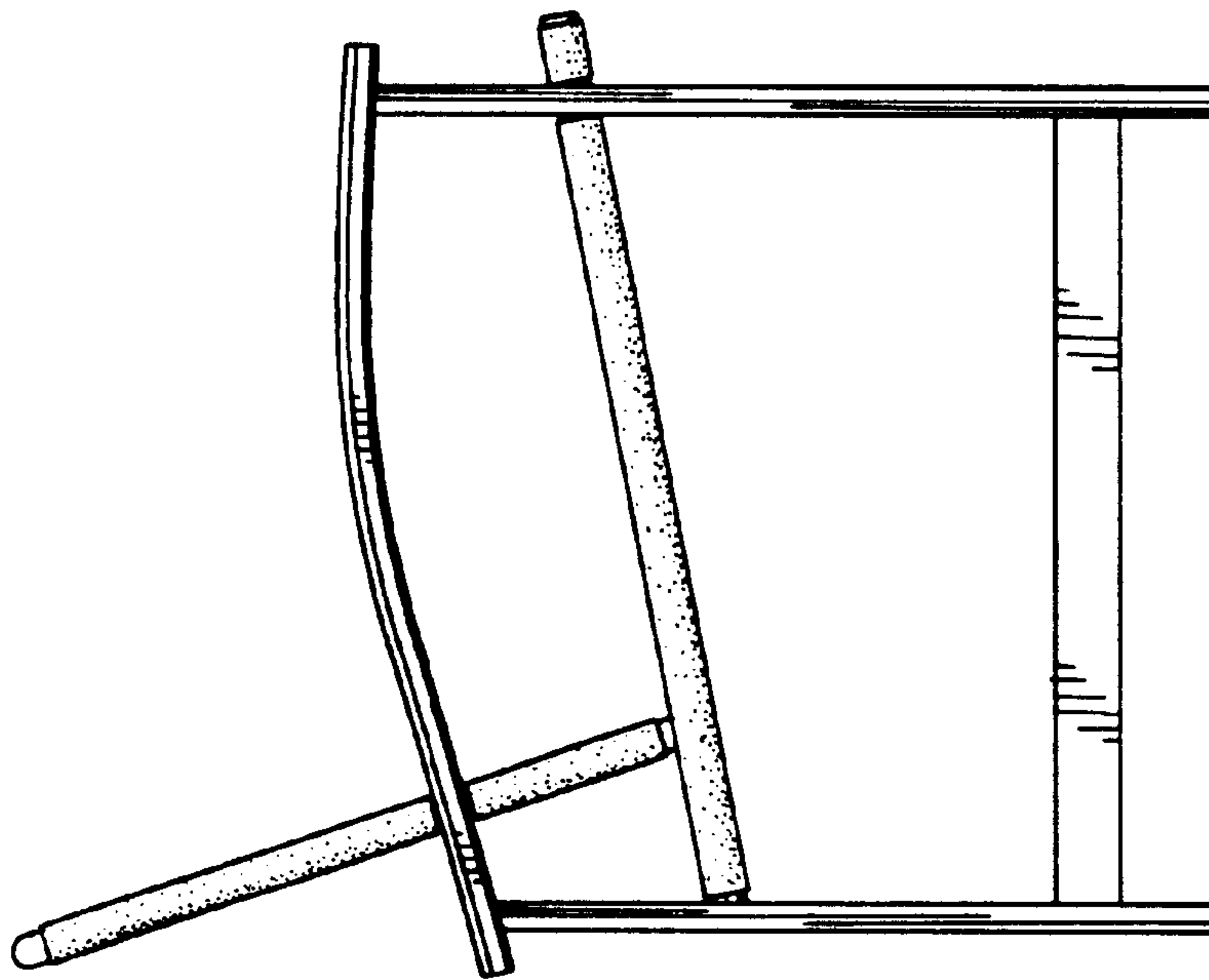

FIG. 4

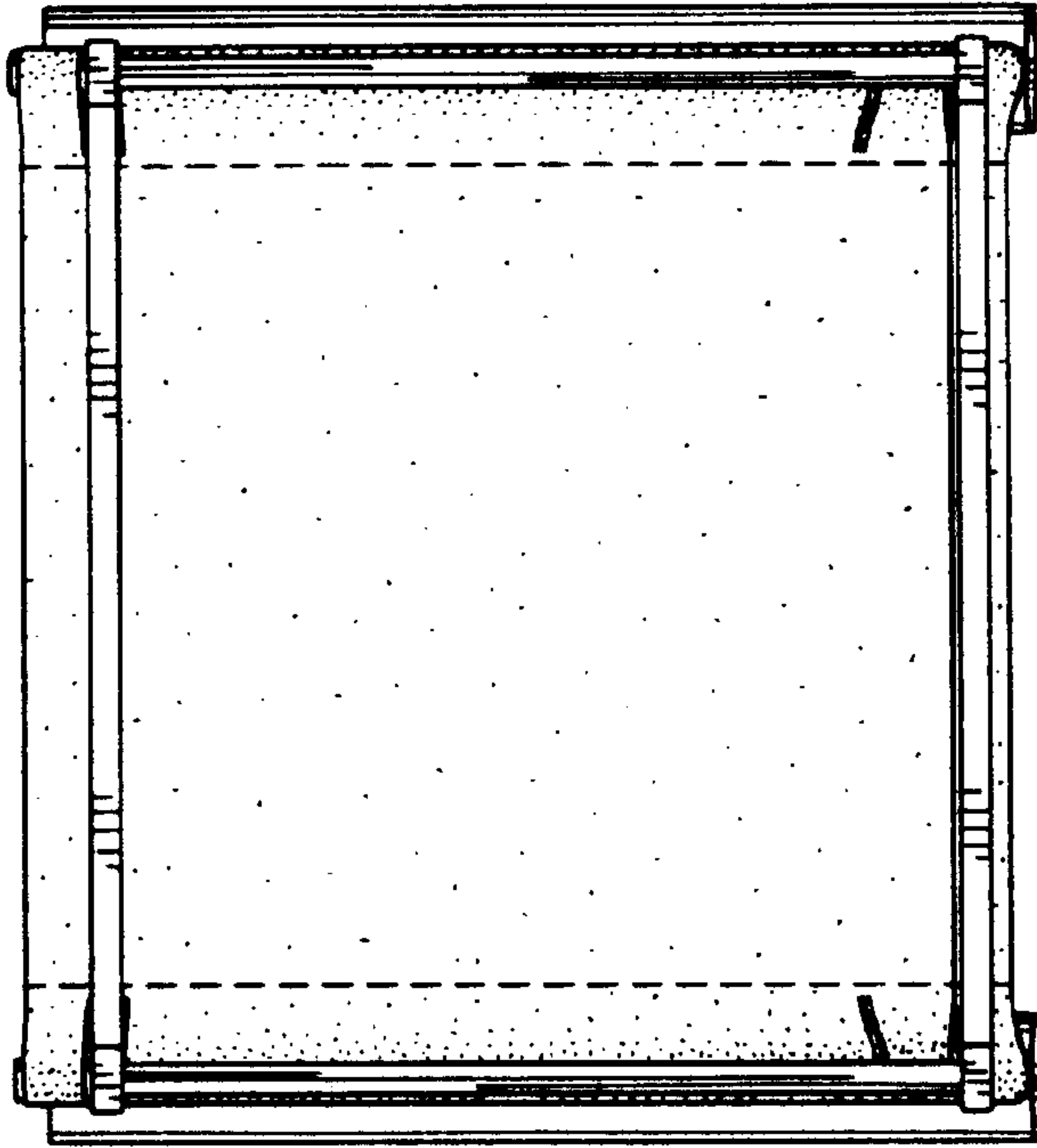

FIG. 7

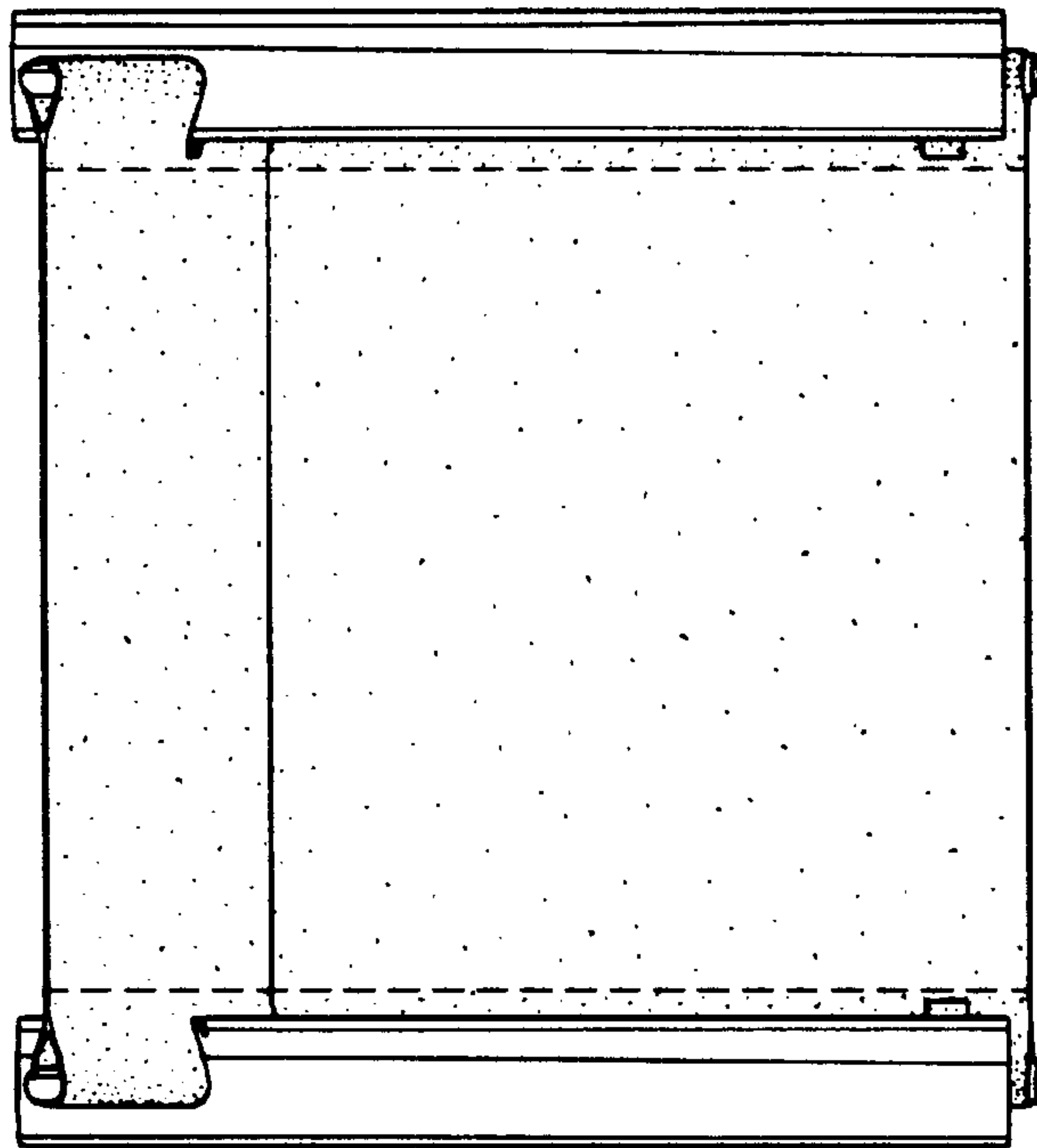

FIG. 6