



US00D455221S

(12) **United States Design Patent**  
**Smith**

(10) **Patent No.:** **US D455,221 S**

(45) **Date of Patent:** **\*\* Apr. 2, 2002**

(54) **PEGBOARD**

(75) Inventor: **Philip Ray Smith**, Marble Falls, TX (US)

(73) Assignee: **Walls Across Texas, Inc.**, Marble Falls, TX (US)

(\*\*) Term: **14 Years**

(21) Appl. No.: **29/118,391**

(22) Filed: **Feb. 8, 2000**

(51) **LOC (7) Cl.** ..... **25-01**

(52) **U.S. Cl.** ..... **D25/152; D25/155**

(58) **Field of Search** ..... 248/220.31; D25/138, D25/152, 153, 155; D6/566, 571, 572

(56) **References Cited**

**U.S. PATENT DOCUMENTS**

D35,685 S	*	2/1902	Pollard	.....	D25/152
D176,474 S	*	12/1955	Napp	.....	52/155
5,673,803 A	*	10/1997	Burback	.....	248/220.31

\* cited by examiner

*Primary Examiner*—Doris Clark

(74) *Attorney, Agent, or Firm*—Kelly K. Kordzik; Winstead Sechrest & Minick P.C.

(57) **CLAIM**

The ornamental design for a pegboard, as shown and described.

**DESCRIPTION**

FIG. 1 is a rear perspective view of the pegboard; FIG. 2 is a front perspective view of the pegboard; FIG. 3 is a top plan elevational view of the pegboard; FIG. 4 is a front elevational view of the pegboard; FIG. 5 is a rightside elevational view of the pegboard; FIG. 6 is a rear elevational view of the pegboard; FIG. 7 is a left side elevational view of the pegboard; and, FIG. 8 is a bottom plan elevational view of the pegboard. The broken lines are for illustrative purposes only and form no part of the claimed design.

**1 Claim, 1 Drawing Sheet**

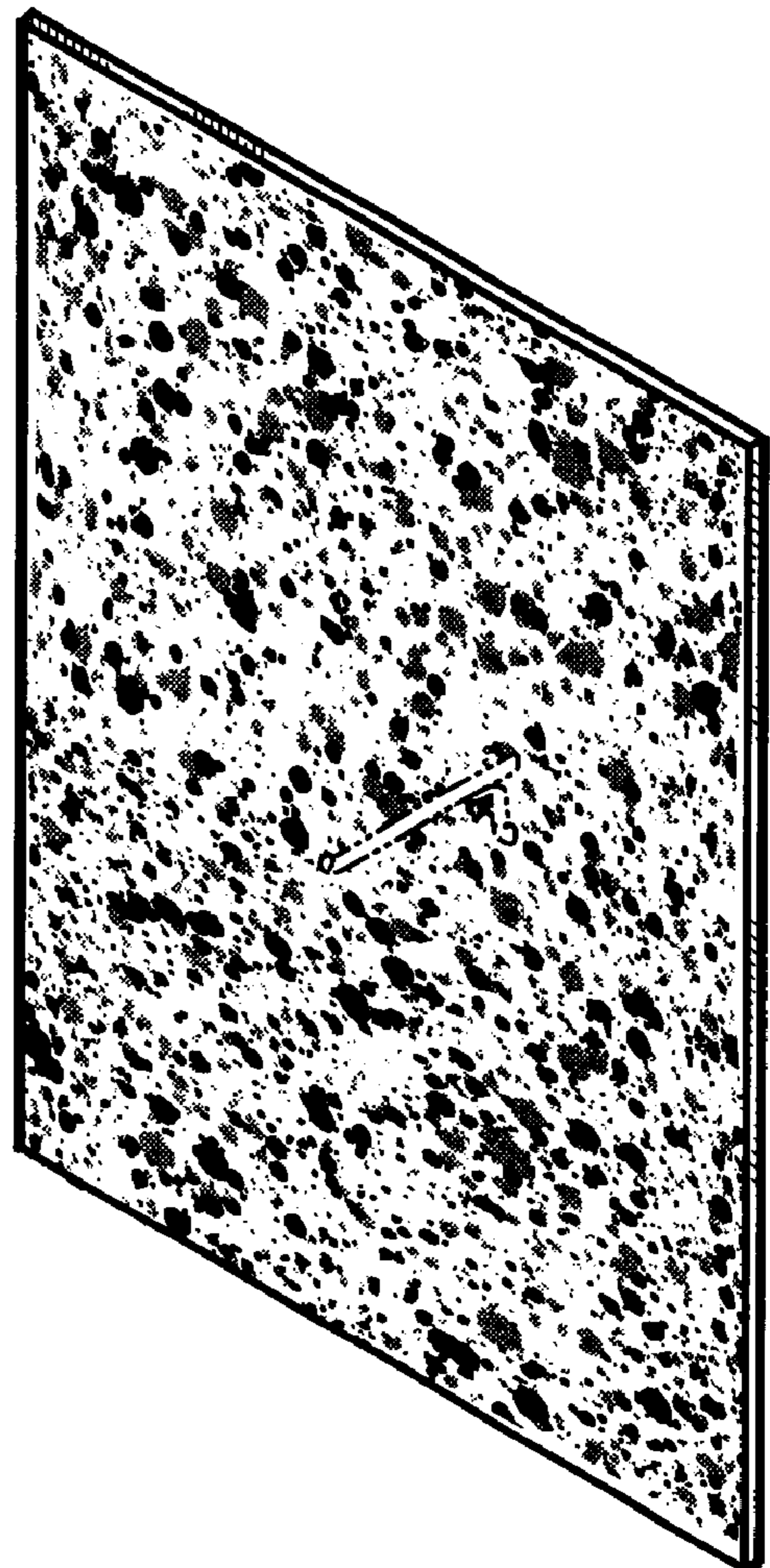
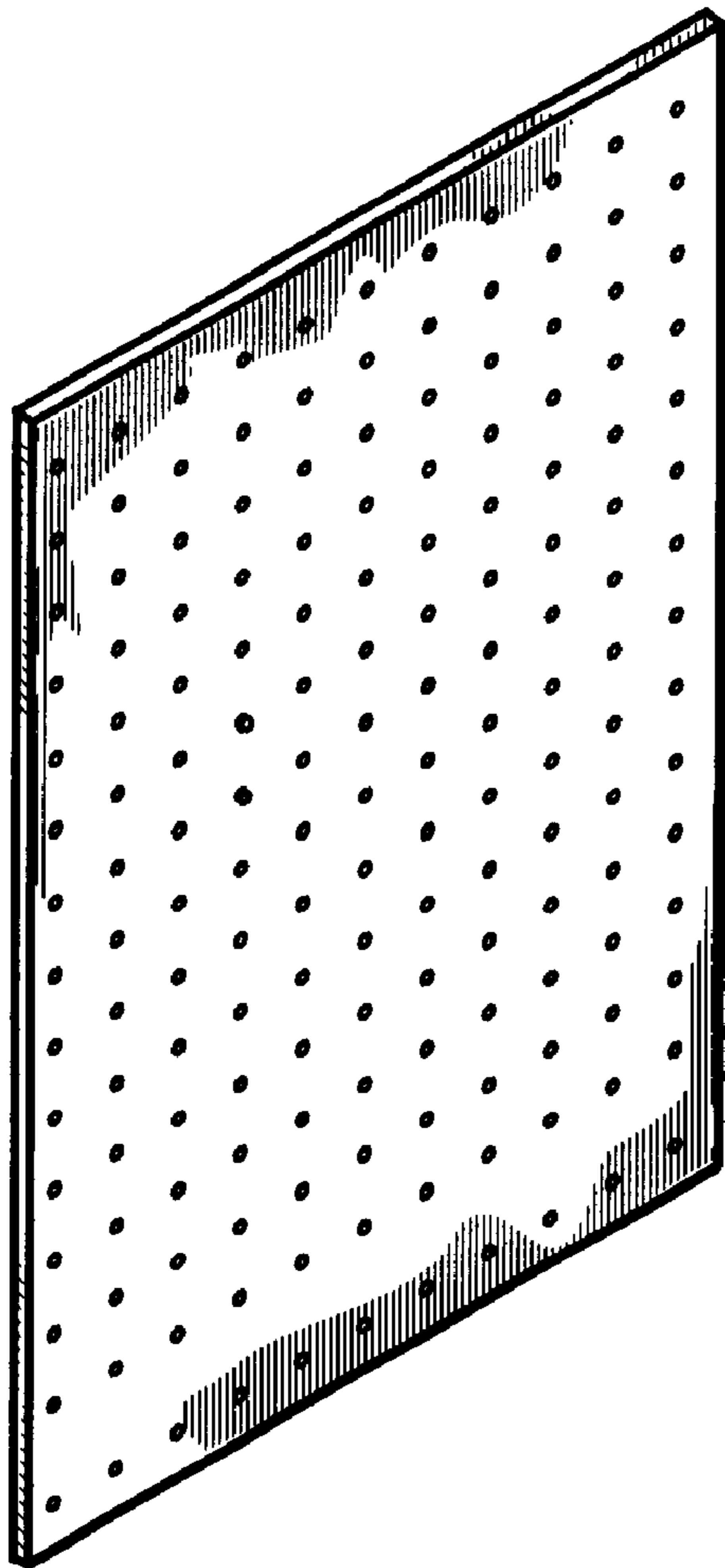

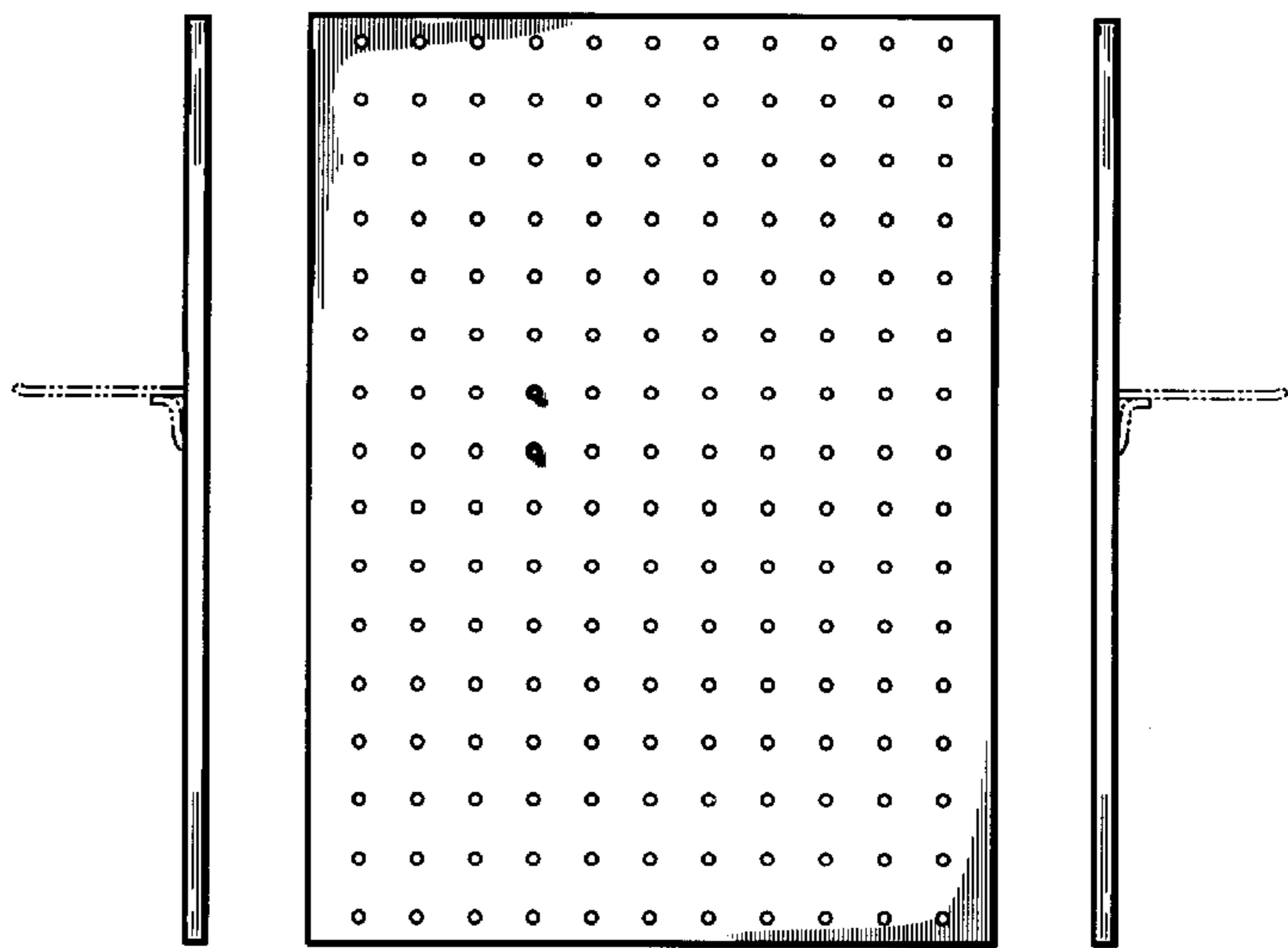
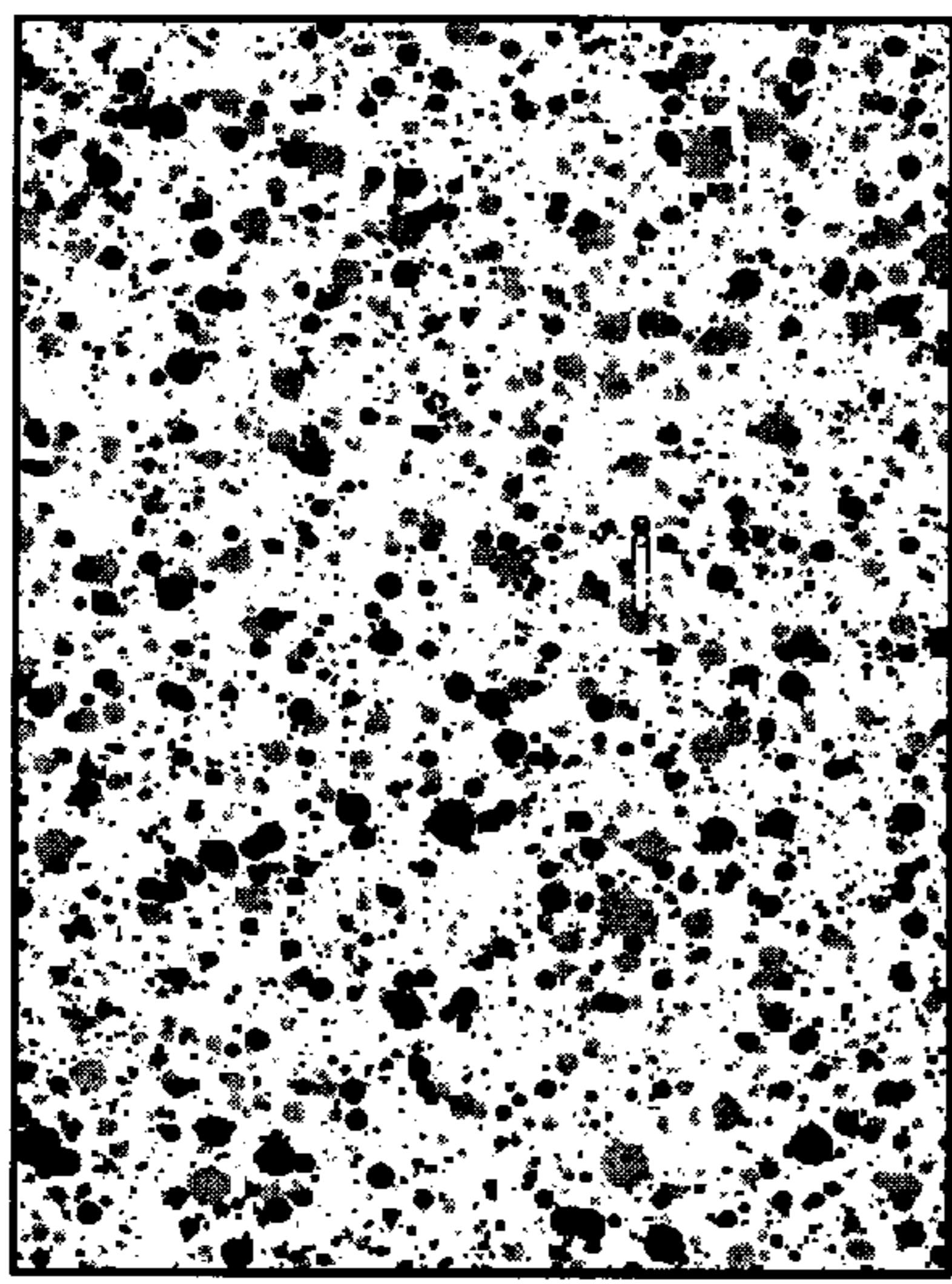
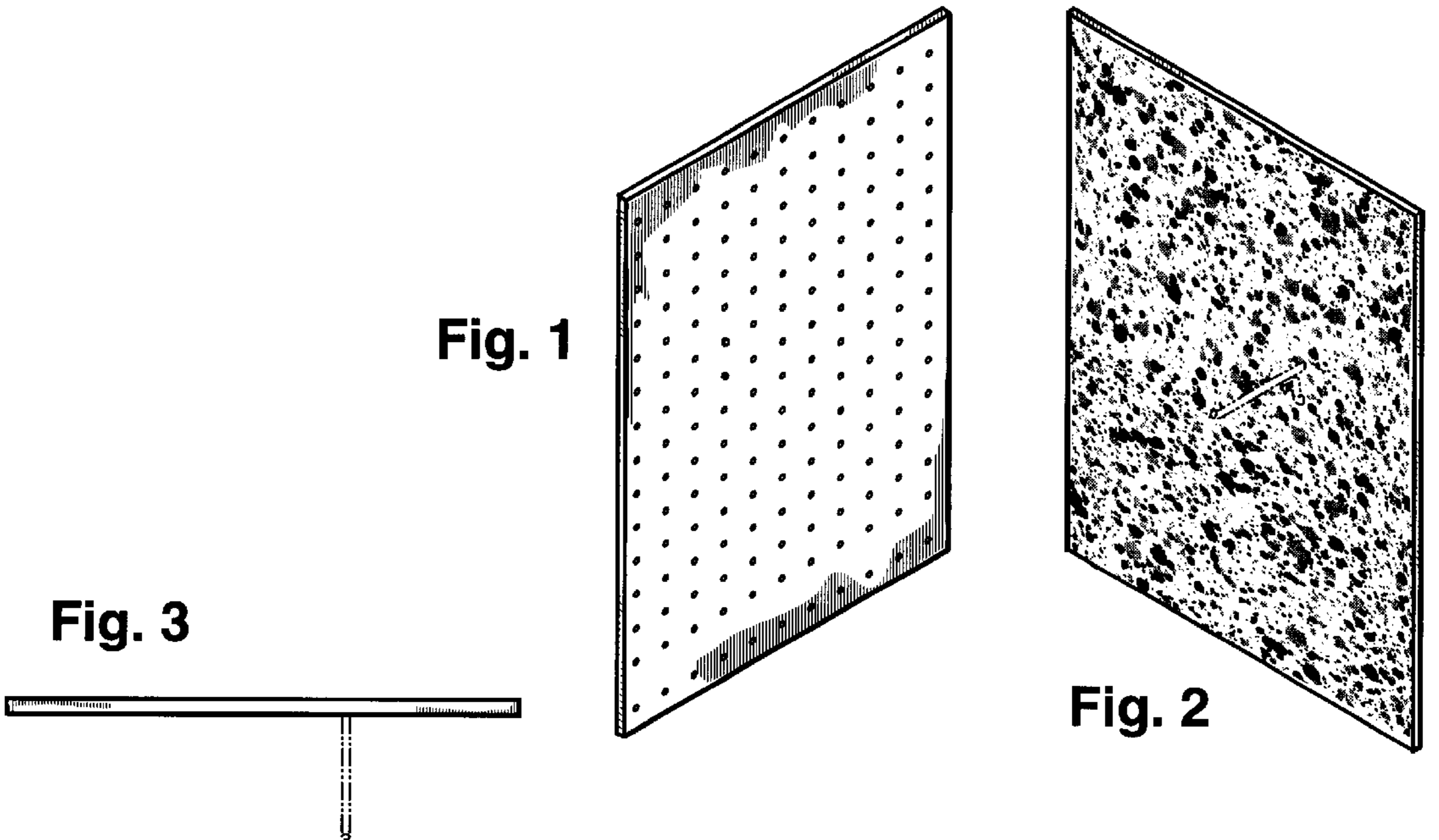

Fig. 4

Fig. 5

Fig. 6

Fig. 7

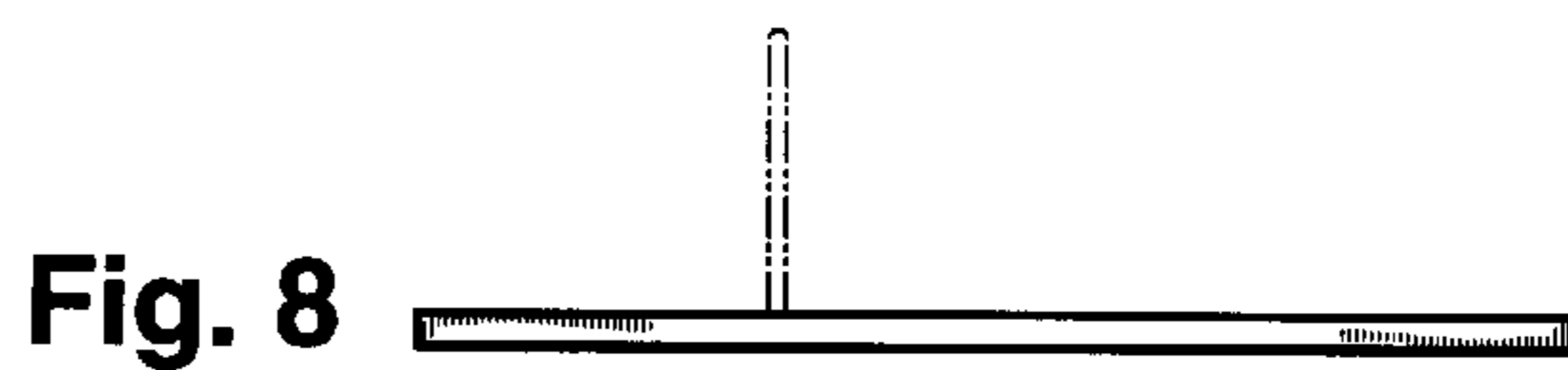

Fig. 8